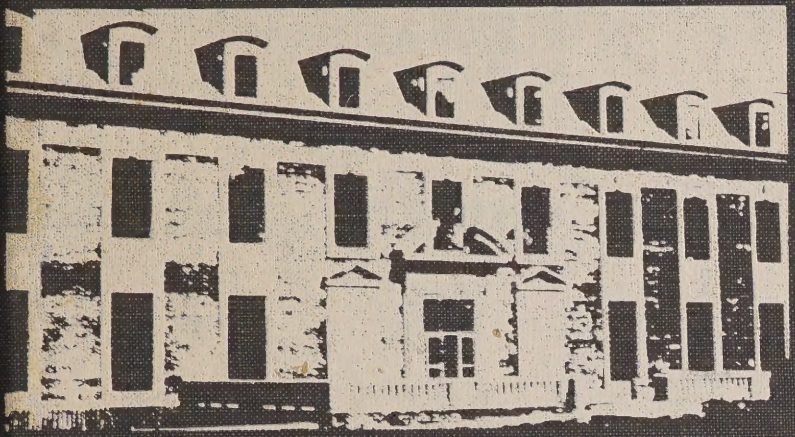

Eagle
1971

DR. NOFFLET WILLIAMS

ALLEN COUNTY PUBLIC LIBRARY
3 1833 07493 6680

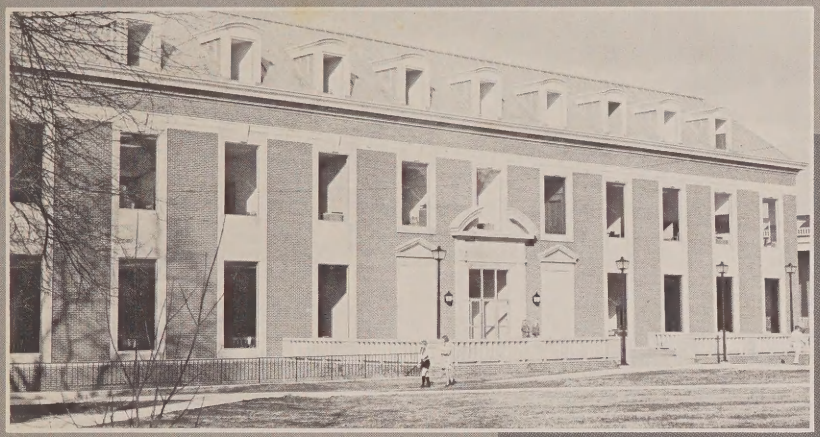

EAGLE 1971

TENNESSEE TECHNOLOGICAL UNIVERSITY

VOLUME 46

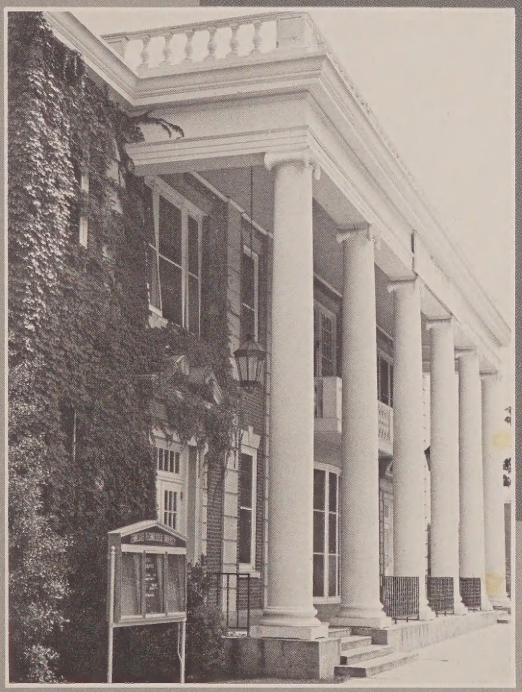

EDITORIAL STAFF

EDITOR—GRACE POPE

BUSINESS MANAGER—JULIA JARRELL

ADVISOR—HIX STUBBLEFIELD

PHOTOGRAPHER—DON REESE

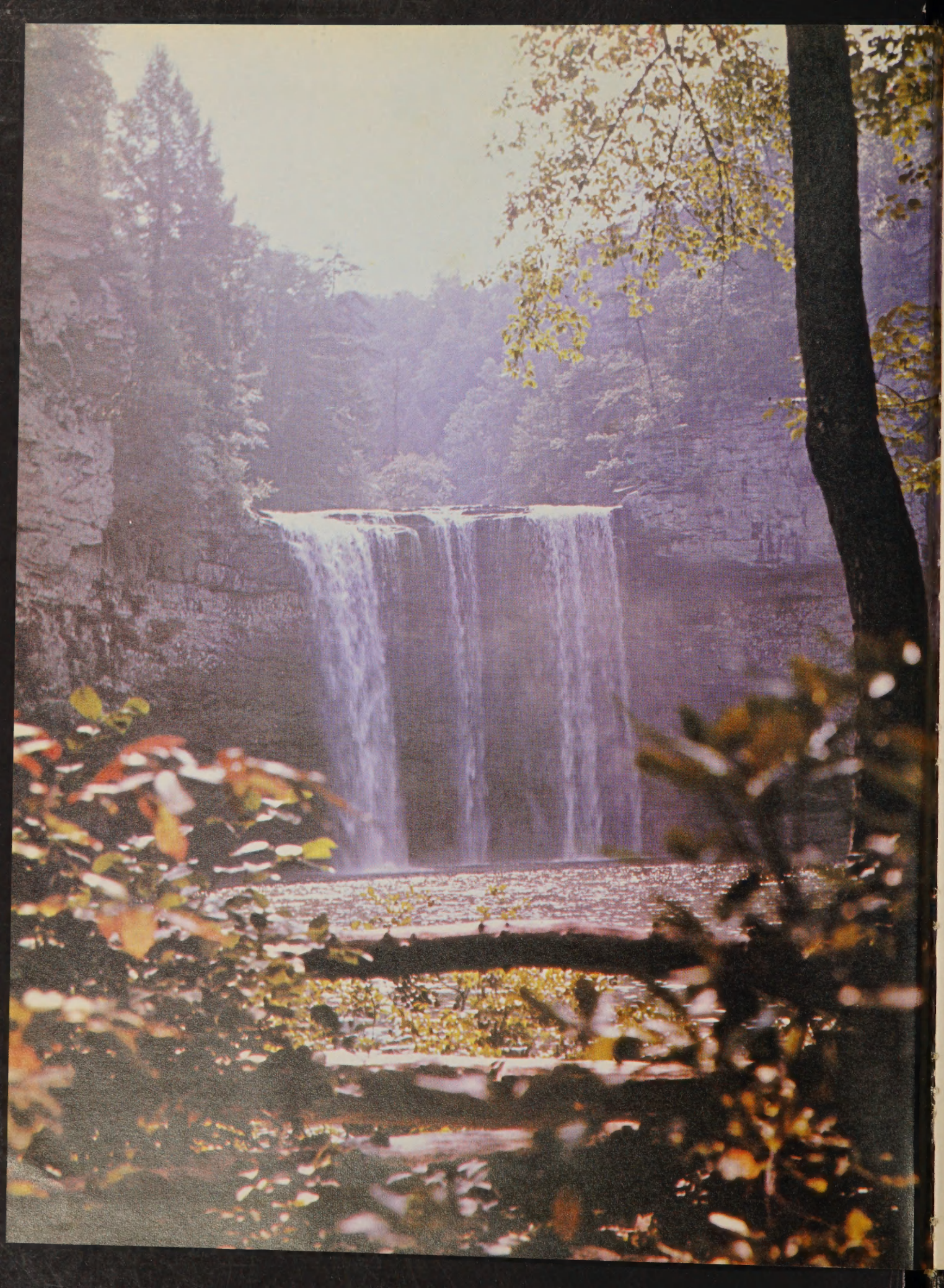

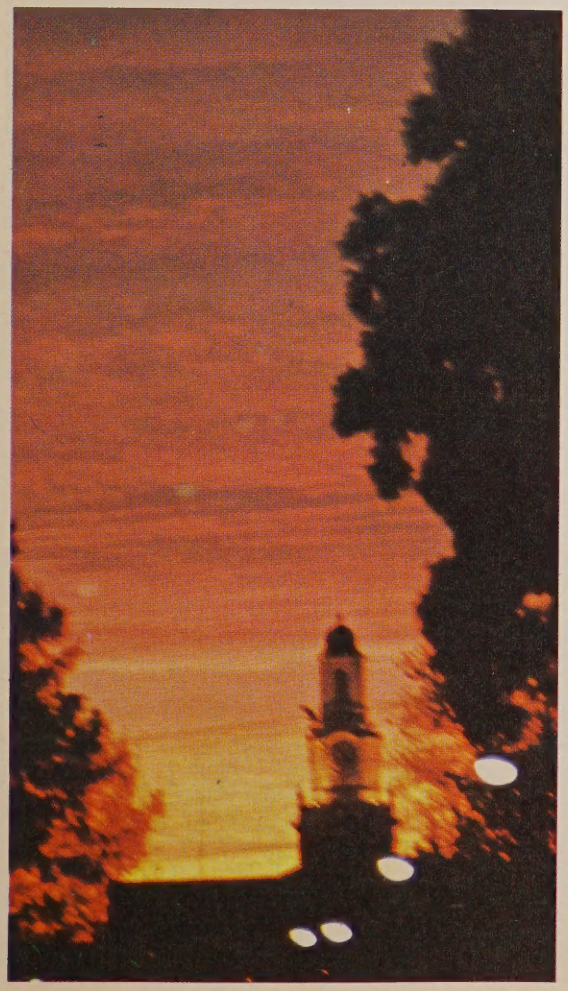

MAN must act to improve his world

Man has used the earth to do many great things, but the time has come when the earth cannot provide man with unlimited resources. For many years man robbed the earth of its riches, never replacing the stolen goods. He failed to realize that his selfishness and carelessness would one day lead to a fight for his survival. Even with his life at stake, he finds it difficult to give up a few conveniences in order to save his environment.

MAN must learn before he can act

To ensure that his action will be beneficial to his fellowman, man must possess knowledge. Although it is impossible for man to learn all the facts in every subject area, he should be acquainted with much. The learned man will value the knowledge that he can obtain from books for they represent the storehouse of information of the past, but he will also value the lessons he acquires from his experiences. Learning through his own efforts will teach him that accepting statements without proof can be harmful. He should be prepared to question proposed hypotheses and to search for his own answers. Man's possession of knowledge will enable him to improve himself as well as help his fellowman and his environment.

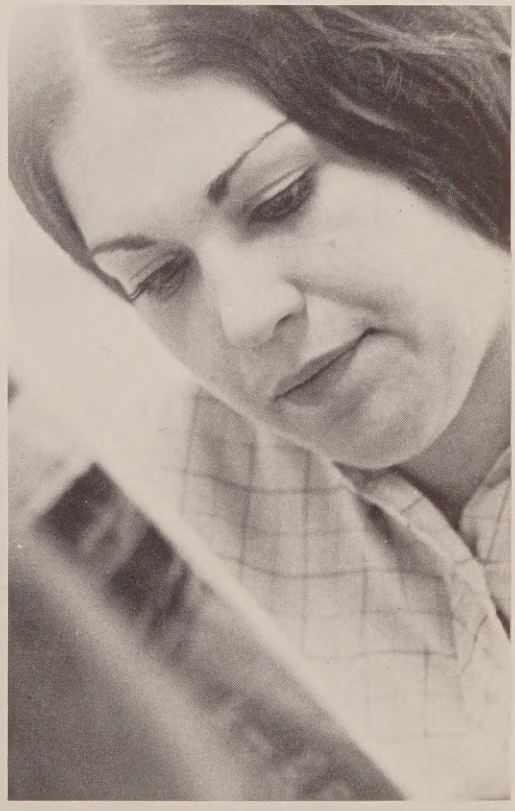

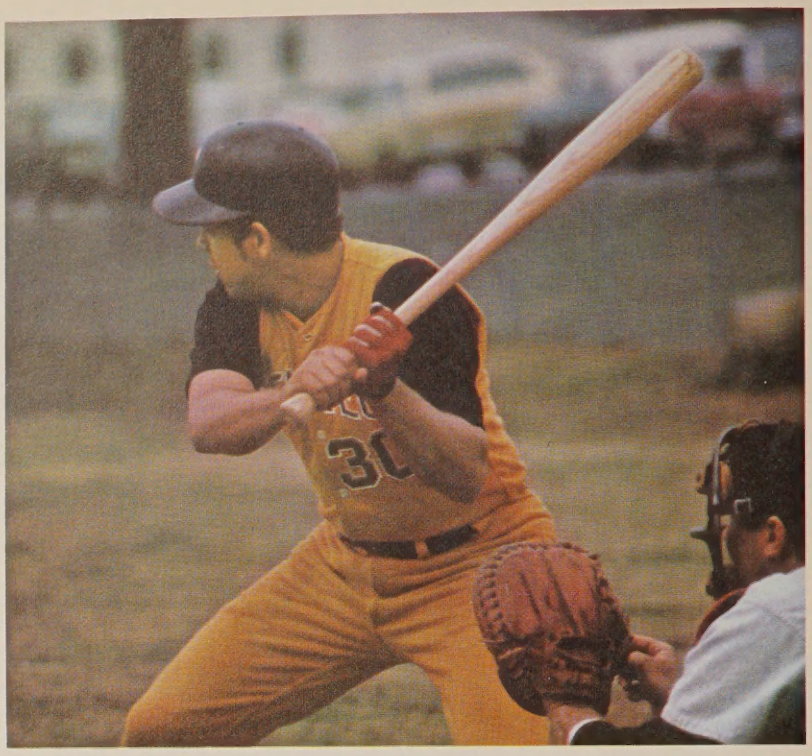

MAN must be sound in mind and body

If man is to take action with the knowledge he has gained, he must have a sound body. Every man cannot be as physically fit as the athlete, but he can keep his body healthy. A healthy body provides a better opportunity for a developed mind to act. The mind can show man what actions to take, but it can do nothing to make the body act if the body is unfit for action. A man with a healthy mind and body can finish the job he starts.

MITCHELL HALL

MAN must be aware of his fellowman

In our society no man can completely isolate himself. It makes no difference what race he is or what job he holds, he is constantly in contact with his fellowman. Man depends on others not only for economic reasons, but also for the friendship they have to offer. This friendship is important to him because the sharing of his deepest emotions with someone who cares is one of the prized possessions of our society. However, caring for his fellowman cannot stop with a few friends, he must be concerned with all of mankind. His awareness of the problems his fellowmen face enables him to share the responsibility of helping the poor, illiterate and elderly.

MAN must be involved

Man is a social creature living in a complex society. In our diversified society each man must accept and share a part of the responsibility if we are to move forward. He must stand for what he believes even if it means going against popular opinion. He should listen to what others have to say with an open mind, but if he sincerely believes in something, he should be willing to fight for it. He should not let ridicule keep him from participating in events that he believes are justified. Even if he loses the battle, his self-defeat would be greater if he had ignored the problem and joined the crowd. He cannot expect others to do more than he is willing to do. If he lets others do the job or passes the duty on to someone else, he has no right to complain. He must be willing to put forth effort if he hopes to accomplish anything. He must be totally involved in his world.

CONTENTS

STUDENT LIFE 14
ACTIVITIES 46
FEATURES 92
SPORTS 114
ACADEMICS 152
ADVERTISING 244
INDEX 280

STUDENT LIFE

PHIL SHEPHERD
Editor

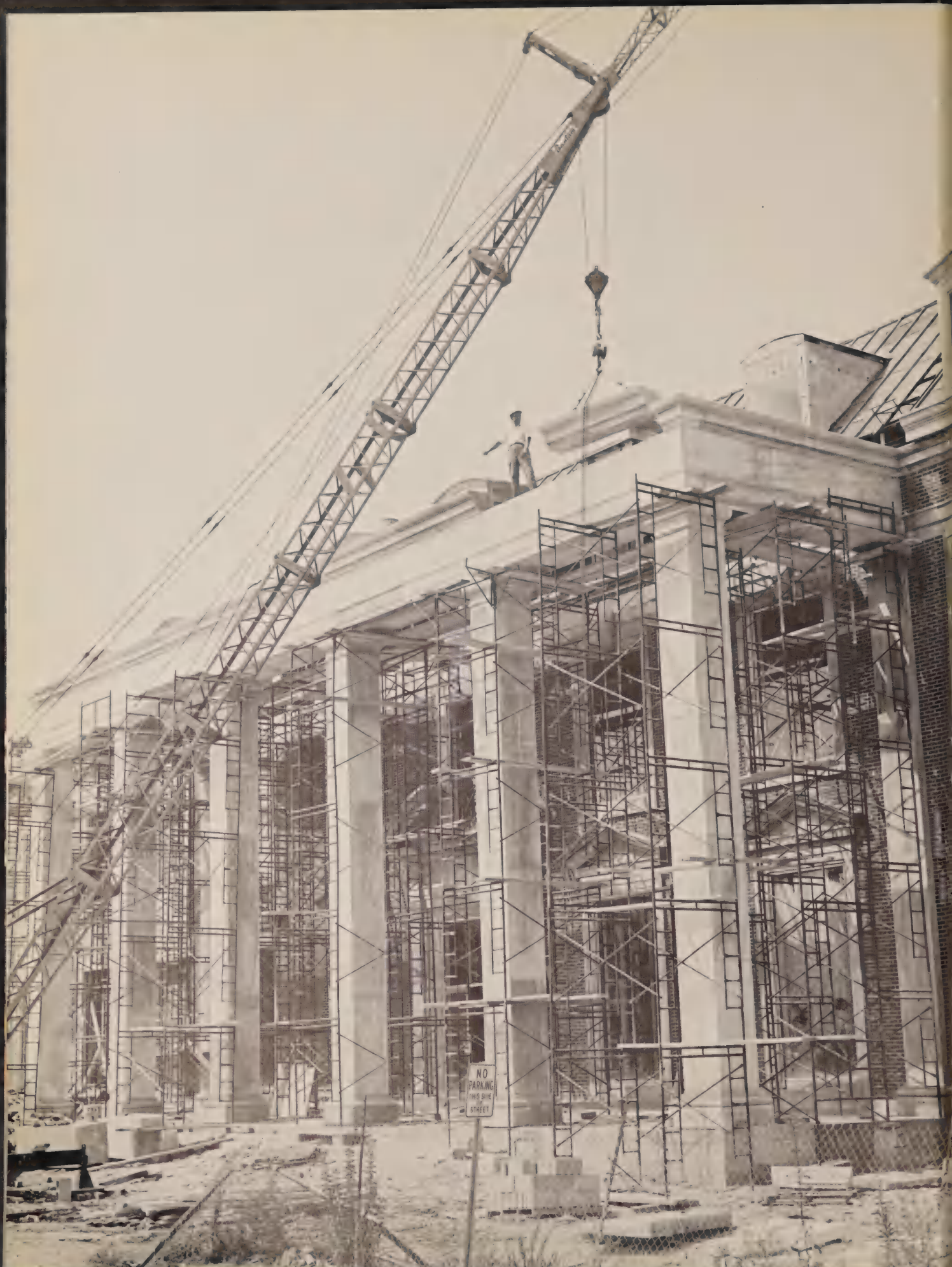
NO
PARKING
THIS SIDE
STREET

$3.6 million University Center opened

The beginning of winter quarter saw the opening of the doors to the $3.6 million University Center which features services ranging from a mini-market to a barber shop.

In the center one can find a new self-service bookstore which displays textbooks. The new center offers a better postal facility, an extended shopping area and a recreation room. The modern snack bar not only acts as a fast food service, but also as a meeting place for students. An OVC room decorated with wall paneling of OVC school colors is used for conferences, reading and lounging.

Also an auditorium is available with a seating capacity of 1,000. The third floor features many multipurpose rooms for conferences and workshops.

The additional space in the new building promotes more activities at Tech.

The spiral staircase is one of the main focal points of the university center.

Workmen construct a staircase which extends from the ground level to the second floor.

The university center offers new concepts in student life at Tech.

A comfortable and attractive student lounge is an added feature in the new facility.

Students find self-service is a new convenience of the university bookstore.

The snack bar provides a place where students can eat and relax between classes.

Faye Wyatt exhibits her skill at pool in the new pool room in the University Center.

New Center offers variety for students

With the opening of the new University Center came new facilities for students. Furniture placed throughout the new complex is very helpful to those who prefer to relax between classes. For those who are more energetic there is a recreation room with billiard tables. The modern snack bar provides quick food service.

The new Center provides several areas for friends to meet and talk.

New facilities add to students' enjoyment

A uni-turf was installed on the track encircling the football field.

Tech's campus has been expanding every year through construction. This year the new facilities include an artificial surface for outdoor sports, and a business administration building with new equipment and modern classrooms.

Tech's Overall Field has the largest artificially turfed field in the entire world. Poly-turf was installed on the football field, and uni-turf was laid for the track around the field. The total cost for both artificial surfaces was $345,000. Putnam County paid $245,000 of that amount for 25 years' use of the field by the county's Senior and Junior High Schools.

The new Business Administration Building was opened at the beginning of summer session, June, 1970. The building contains 69,000 square feet of floor space which houses classrooms, student lounge, library, data processing equipment, closed circuit television and offices for the faculty members. It also houses the Upper Cumberland Development District offices in 10 rooms in its northeast corner. The total construction cost of the building was approximately $1,250,000.

The football team gets ready to work out on the newly installed poly-turf.

both inside and outside the classroom

The Business Administration building has many extras to aid the student in a business field.

Students relax in business lounge.

The men from Smith Quad enjoy a game of pool after a day of classes.

The Snack Lounge can easily be converted into a study room.

Smith Lodge offers variety to students

After approximately 18 months of construction, Smith Lodge was opened for the residents of Smith Quad and other students, all of whom were looking for the conveniences it offered.

The lodge, decorated with dark oak mediterranean furnishings, has a lounge, television room, snack area, games and laundry rooms as well as living quarters for the overseer and two assistants.

The ground floor of the mini-student center offers a color television, study lounge and snack tables. In the basement of the three floor structure is the game room with pool tables, ping-pong tables and laundry facilities.

The main lounge serves as a place to study or a place to take a date.

Freshmen find a time to relax and get acquainted at the picnic on the quad.

2,008 frosh adjust to college routine

The first step for the freshmen was a matter of moving in and adjusting to dorm life. The freshmen were greeted at the dorm by their head residents. They were given a freshman package which contained an "Eagle" button, tickets and information concerning their first week at Tech. They were then asked to wear their name tag and beanie for the remainder of the week.

The freshmen's first week was a week of orientation. Assemblies were held to acquaint the students with services offered by the university. A faculty reception gave the freshmen a chance to meet their teachers. There were also a picnic on the quad, movies, and religious activities at the local churches. Freshman week was concluded with an all-campus dance featuring the Funny Farm.

President and Mrs. Derryberry greet the new freshmen at the faculty reception.

One of the freshmen's first responsibilities was the bonfire for Homecoming.

A student finds a coke float and the late afternoon sunshine are relaxing after classes.

Myra Rains and friends enjoy the lawn in front of Early Hall.

During campus elections every available spot is utilized for campaigning.

Many of the college men take an opportunity to acquaint themselves with the women's dorms.

Students gather on a spring afternoon to enjoy the shady quad.

Everyone anxiously awaits the arrival of mail with either a friend or money in mind.

The theme of Homecoming is captured by Tau Kappa Epsilon's float entry.

'Everything is Beautiful' reflects Homecoming

"Everything is Beautiful" weekend at Tech was a flurry of enthusiastic response marking Homecoming competition on the Tech campus. The Homecoming Olympics, float-building, dormitory and fraternity house decorations and high school band competition attracted large numbers of entrants.

On Friday afternoon contestants who entered the Homecoming Olympics participated in such events as the sleeping bag relay, egg toss, toilet paper relay, life-saver-toothpick relay, sack relay and dizzy-izzy. Winners in the Homecoming Olympics were Phi Delta Theta in the men's division and Phi Mu in the women's division.

Saturday featured the parade, football game and a concert headlining "The Temptations."

Mrs. Mary Alice Little, a 1938 graduate of Tech was chosen the 1970 Homecoming Parade Grand Marshall. She led the caravan of automobiles, marching bands and floats along the parade route.

The first place position in the float building competition was captured by the National Society of Professional Engineers. McCord Hall won first place in the dormitory decorations competition among the men's residence halls. Unit B took first place in the women's dormitory decoration. The winners in house decorations category were Theta Tau and Phi Delta Theta.

"The Temptations" perform for a capacity crowd after the football game.

The Freshman class built a bon-fire for the pre-game pep rally.

With the help of the fire department the cheerleaders show their pep in the parade.

Unit B took top honors in the women's division of the dormitory decorations.

Queen Pam White and her court charm the parade with their beauty.

Homecoming enthusiastically accepted

Students encircle the sack relay event at the Homecoming Olympics.

Some students find the Pep truck provides a better view of the Olympic games.

Phi Delta Theta's Golden Eagle helped them win first place in fraternity house decorations.

Twenty-four high school bands participated for top band awards in the Homecoming parade.

Dorms added a highlight to the parade by this [illegible] trant of their sweetheart.

One of the events of the Homecoming Olympics was the lifesaver-toothpick relay.

Originality and a lot of hard work go into a Homecoming float.

Students respond to name concerts

Frankie Valli and the Four Seasons start Spring Fling activities with a well received concert.

The winter concert featured the "Ides of March" along with the "Lightning Kite."

An enthusiastic crowd watched "The Temptations" perform medleys of their hit songs.

Kathy Howell is a contestant in the Spring Fling body painting contest.

Alpha Phi Omega sponsored the first annual Turtle Grand National.

Sigma Chi's proudly accept first place in the chariot race.

Spring Fling events involve entire campus

Approximately 2,000 students participated in Spring Fling activities. Spring Fling consisted of three days of student entertainment sponsored by the Associated Student Body and Student Entertainment Organization. The weekend began with Frankie Valli and the Four Seasons in concert on Thursday night.

Friday afternoon events began with Delta Tau Delta's tug-of-war. That night Peter Sayers, a nationally known entertainer, hosted "A New Dimension"—1970 Carnicus. Carnicus gave campus groups a chance to give their version of events at Tech.

Events began Saturday with the all-campus picnic which was returned to campus after being held at area parks for several years. The picnic which was to be held in Sherlock Park was forced inside to the gym because of rain. A band was obtained to provide entertainment until the events got under way.

A body-painting contest sponsored by Phi Mu Alpha began the competitive events. After the body painting contest Alpha Phi Omega set up the race tracks for the first annual Turtle Grand National. Several heats had to be run before the champion of turtle racing could be crowned.

After the rain stopped, a chariot race was held outside with prizes going to the winners. For the students whose interests ranged beyond turtle and chariot racing, an auto-cross car competition was sponsored by the Golden Eagles Sportscar Club. Also an exhibition of free fall jumps was given by the Tech skydivers.

Name talent plays at Tech

Throughout the year dances provide entertainment for Tech students.

Pete Sayers entertained students with his unusual musical talent.

"The Funny Farm" played at the dance in the new University Center after the Homecoming concert.

Bewildered Steve Wilder receives an "Everett" from Danny Shipp in TKE's Carnicus skit.

Carnicus grand prize goes to Phi Mu

One last laugh before finals was offered at "A New Dimension, Carnicus '70." An evening of humorous skits, Carnicus was written and produced by students.

Phi Mu sorority took overall honors with a take-off on "I Dream of Jeanne." Pretty girls and beautiful scenery helped zap up the big trophy.

In the men's division, Tau Kappa Epsilon won first by giving the "Everett" awards to many groups and individuals. Sigma Chi won second with its version of "Easy Rider."

Sigma Sigma Sigma won first in the women's division with the "Wizard of Oz." A trip to the moon won second place for Zeta Tau Alpha.

Emceed by Pete Sayers of WSM in Nashville, Carnicus was one of the favorite activities of Spring Fling. It sailed off for a few hours of comic relief before the faculty got the last laugh.

Peggy Arnett questions Frances Smith about her illegally parked bottle in Phi Mu's skit.

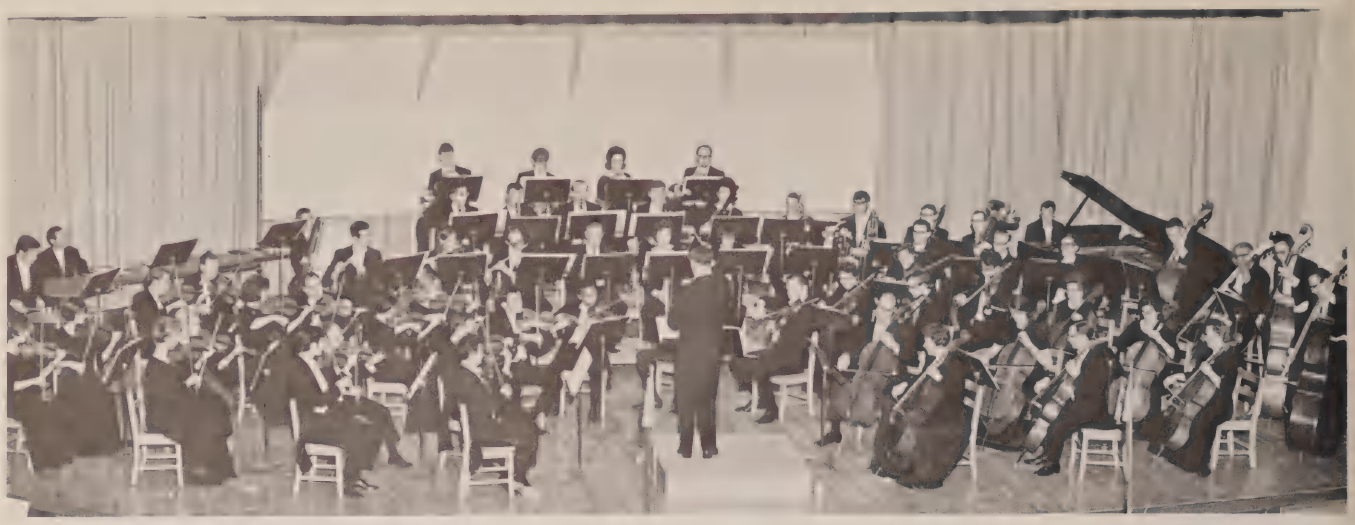

The Tech Community Orchestra is directed by Dr. James Wattenbarger.

Music groups tour state

Tech's musical groups toured the state widely in 1971. The International Brass Quintet toured with the Tennessee Arts Commission.

Four members of the quintet comprise the brass faculty at Tech while the remaining brass player is a student. A featured soloist with the quintet is Carl Gorodetzky, director of strings at Tech. This spring the quintet performed for the Southern Division of MENC in Daytona.

Winter quarter the varsity choir made a tour through East Tennessee. The Tech Troubadours and the concert band made individual visits to schools throughout the state spring quarter.

The International Brass Quintet has performed in more than 25 programs this year.

Tech's varsity choir rehearses for its major tour through East Tennessee.

Teddy Bart, WSM's Noon Show emcee, hosts the 1971 All-Sing.

Lane Miller proudly accepts the winning trophy for Kappa Sigma.

All-Sing

On Broadway production

Under the direction of Mike Register, Alpha Delta Pi places first in the women's division.

The fourth annual All-Sing, sponsored by Phi Delta Theta social fraternity, was truly an "On Broadway" production. Emceed by Teddy Bart, a Nashville television personality, "On Broadway" provided its participants an evening to show their originality as well as their talent. The event was open to any organized group on càmpus.

Alpha Delta Pi captured the first place trophy and $75 in the women's division for their rendition of "Hello, Young Lovers," "I Could Have Danced All Night," and "Almost Like Being in Love." Kappa Sigma took the top honors in the men's division by performing "Hey, Look Me Over," "How to Handle a Woman," and "There's Nothing Like a Dame."

In the men's division Alpha Phi Omega and Sigma Chi earned the second and third place honors, respectively. Phi Mu and Kappa Delta took these honors in the women's division.

Tech Players present drama each quarter

During spring quarter the Tech Players presented "The Amorous Flea." The production was a bawdy, three-act comedy with music based on Moliere's "School for Wives." The lead was played by Douglas Tidwell, dramatics teacher and director of the Players.

The fall production, "The Dark of the Moon," was a folk drama set in an isolated area of the Smoky Mountains. The drama is derived from the simple, fundamentalist religion of the mountain folk and their belief in the supernatural.

Frank Gilroy's "The Subject was Roses" was presented winter quarter. The rose was a symbol for love in the award-winning drama. The drama had only three characters with a modest set consisting of a living room and a kitchen.

The Tech Players is an intricate part of Tech's Campus. The use of both students and faculty in their productions has proven popular with audiences.

Tech Players practice their parts for "The Amorous Flea" which was presented spring quarter.

Mark Draper practices singing for his part in "The Amorous Flea."

Pam Limbaugh gets the final touches to her make-up just before the curtain rises.

Betty Jo Russell served as stage manager in the production of "The Dark of the Moon."

Tech Players Douglas Tidwell, Mark Draper and Jane Carpenter perform in "The Amorous Flea."

Harry Posey portrays one of the mountain folk in "The Dark of the Moon."

Students from Tech Training school have a chance to welcome Cosmouse after his journey.

Cosmouse: A new experience for Tech

Cosmouse, a rodent not much larger than the palm of a hand, received front-page coverage in some of the largest dailies in Tennessee when he rode a rocket some 1,000 feet into the sky over Tech on May 22, 1970.

One year after the launch, Cosmouse died of old age and his death once again became a front-page story.

What was it all about? Dr. Elmo Dooley, professor of biology who had helped design some of the systems that were used in the United States' initial space flights, decided that his students could learn a great deal more about problems of space flight if an actual launch were made. So Cosmouse was wired for the flight so that his heart beat and other items could be monitored.

Dr. Dooley and his students received calls from self-named humane society members in an attempt to block the flight.

But the launch took place on schedule on a clear Monday with many students and newsmen watching the blastoff and recovery.

Many hours of diligent work were spent assembling the rocket and its components.

After the journey into the sky Cosmouse was parachuted back to Overall Field.

Dr. Dooley pushes the button that sends Cosmouse 1,000 feet into the sky.

The rocket is being placed on the launching pad at Overall Field.

Monday luncheon-forums gave students and administrators the opportunity to listen to each other.

As ASB president, Steve Dozier was one of the presiding officers at the luncheon-forum.

Forum aids faculty-student communication

When Public Programs was deleted from the curriculum at the end of spring quarter, the President's coffee was also eliminated.

To encourage administration-student communication, a Monday luncheon-forum was initiated. All students, faculty members and administrators were invited and encouraged to attend.

A question-and-answer session helped to show some of the problems on campus and how they are handled. Many policies and regulations were explained. The sessions also gave administrators an opportunity to answer questions raised through letters to the student newspaper.

What will be the next building to be constructed on campus? Will Tech have a speaker program to replace Public Programs? What is being done to remove ice from sidewalks during winter months? Will Tech raise its tuition and maintenance fees? These were some of the questions that were answered.

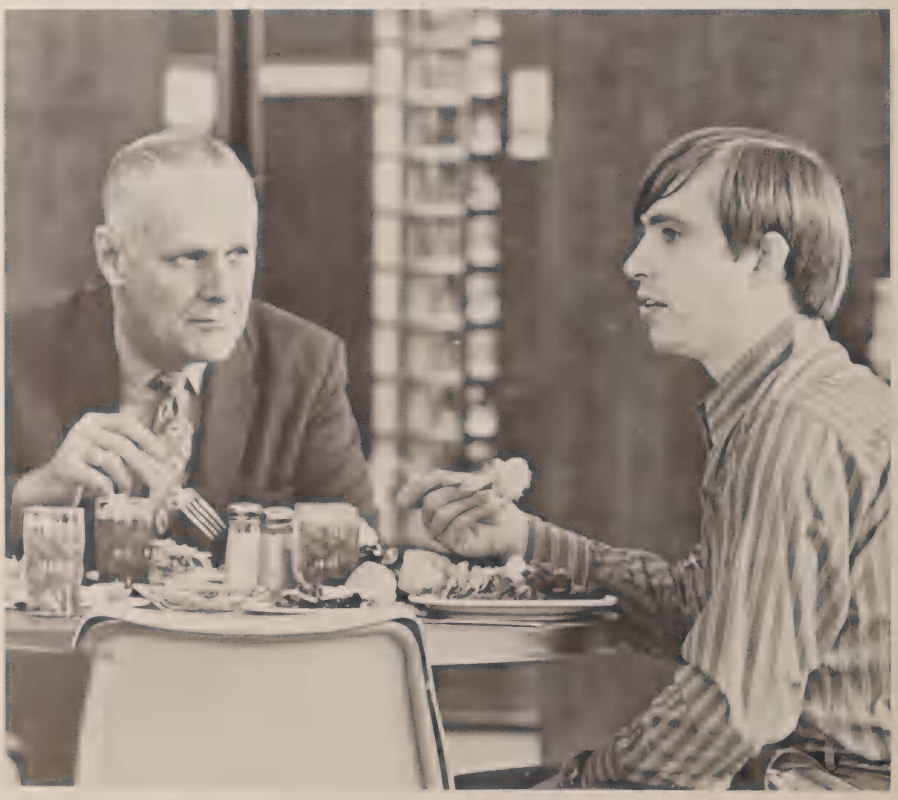

William Patterson, director of cooperative education, and ASB senator Rocky Hendrickson discuss the value of cooperative education.

ROTC continues re-evaluation

A familiar sight on a Thursday afternoon is cadets wandering from one company to another trying to find their particular platoon and squad. However, this Thursday afternoon tradition may soon be coming to an end. The State Board of Education has made plans to phase out the mandatory ROTC program on state campuses. By 1972, ROTC will be offered strictly on a voluntary basis.

During fall quarter, the military science department was given official academic recognition by the University. It is now possible for a student to obtain a first minor in military science. Students who acquire a minor must take a commission in the Army upon graduation.

The ROTC program at Tech is designed so that the student not only receives classroom instruction, but also has applied leadership drills where each student assumes a leadership role. The Rangers, Scabbard and Blade, and Rebel Rifles are types of specialization which are active in military science.

Ray Carter, Dave Kaser, and Bob Aylward are recognized for their shooting abilities.

ROTC Sponsors Dee Higdon and Patti Womack meet with area civic leaders.

ROTC Cadets receive extra training by taking care of the flag in front of Derryberry Hall.

Dorms redecorated; lifted restrictions improve dorm life

To make on-campus living more like home Tech sought out ways to improve Dixie Hall and Southeast Hall. Both of these dorms feature private rooms with telephones to be installed soon. Cable television was installed for those who like to watch TV in their room with friends. The halls and lounges were carpeted to help remedy the noise and to improve the general atmosphere.

Tennessee Tech also has lifted some of the restrictions which are placed on Tech women. Last spring the Tech women were given extended hours. The upperclassmen who have parental permission may have unlimited hours, while the others enjoy midnight and 2 o'clock curfews. For the first time, women who are 21 can live off campus.

Nothing could bring these men closer than something to eat.

Vicki Hale and Pam White enjoy television with the newly installed cable in Dixie Hall.

Millie Smith is delighted to hear from one of her old friends.

Claudia Loftis looks into her refrigerator for an afternoon snack.

Being able to relax and enjov ■ magazine is ■ part of dorm life.

1. Derryberry Hall
2. Kittrell Hall
3. Jere Whitson Memorial Library
4. University Center
5. Smith Quadrangle (Men's Residence Halls)
   - Austin Hall
   - Wheeler Hall
   - Miller Hall
   - Millard Hall
   - James Hall
   - Quintin Hall
   - Smith Lodge
6. Southeast Hall—(Men's Residence Hall)
7. Tennis Courts
8. Daniel Hall and Matthews Hall (Men's Residence Halls)
9. Infirmary
10. Memorial Health and Physical Education Building
11. Bartoo Hall
12. Fine Arts Building
13. Education Building
14. Henderson Hall
15. New University Center
16. Biology and Agriculture Building
17. Women's Residence Halls
    - Rye Hall
    - Dixie Hall
    - Meadows Hall
    - Early Hall
    - Unit A
    - Unit B
    - Unit C
    - Unit D
    - Marshall Hall
    - Unit E
18. University Services Building
19. Capitol Quadrangle (Men's Residence Halls)
    - Browning Hall
    - Evins Hall
    - South Hall
    - Cooper Hall
    - Maddux Hall
    - McCord Hall
    - Ellington Hall
    - Northeast Hall
20. Industrial Technology Building
21. Clement Hall—Engineering Building
22. Chemistry Building
23. Business Administration Building
24. President's Residence
25. Maintenance Building
26. Foundry
27. Electrical and Mechanical Engineering Building
28. Physics and Math Building
29. Chemical and Civil Engineering Building
30. Overall Field
31. Tech Campus School
32. Chemical Engineering Laboratory
33. Baseball Field
34. Coliseum
35. Intramural and R.O.T.C. Drill Field
36. Tech Village
37. Intramural

TTU's growth influences future

Janet Dishman adjusts her fiance's cap before graduation exercises.

Tech's growth can be seen through its expanded graduate program. In 1970 approximately 150 students applied for their master's degree for the June or August graduation. Tech also graduated the largest engineering class in the state.

The speaker at the 1970 June exercises was Dr. Edward J. Boling, the newly appointed president of the University of Tennessee. Boling was the Vice-President of Administration and Development before replacing Dr. Andrew D. Holt as president. Dr. Boling spoke on the good relationship between Tech and UT. He especially praised the work of Tech president Everett Derryberry.

After Dr. Boling spoke, President Derryberry gave his annual charge to the graduating class. He told the graduates that the public would judge this institution by "its measure of you." The diplomas were then presented to the class.

A reception and luncheon was held in the cafeteria for the class and their family and friends following graduation exercises.

Seniors form the traditional processional across the quad for graduation.

ACTIVITIES

KAREN NEAL
Editor

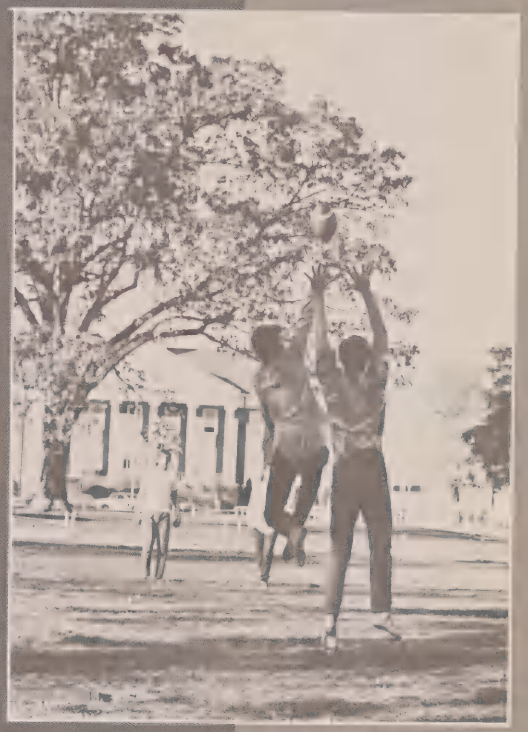

New ASB constitution adds judiciary

Under the leadership of Associated Student Body President Steve Dozier, a new constitution was put into action which instituted a judicial branch of government. With this addition, the ASB was served by an executive, legislative and judicial branch.

Powers vested in the judicial branch included the right of the Student Supreme Court to hear, try and pass judgment on all cases brought before it involving the constitution. It also allowed judgment on infractions not previously covered by judiciary systems concerning university regulations. Chief Justice of the Student Supreme Court was Richard Frounfelker.

Prior to the beginning of fall quarter, the ASB sponsored a senate leadership conference at Hi-Lake resort. Various administrators and student leaders discussed the forthcoming academic year and tried to present a plan of working ideas for the student body.

Also active in the ASB are the Tech Women's Organization and the Tech Men's Dormitory Organization. The two groups worked for changes in dorm visitation and rules.

TMDO President Jack Smith and Vice-President Bill Hite make plans for the new year.

New TWO president Sherry Tucker is installed by Sherry Blanchard as the other officers look on.

Steve Dozier, ASB president, listens to the discussion of a bill that is on the floor.

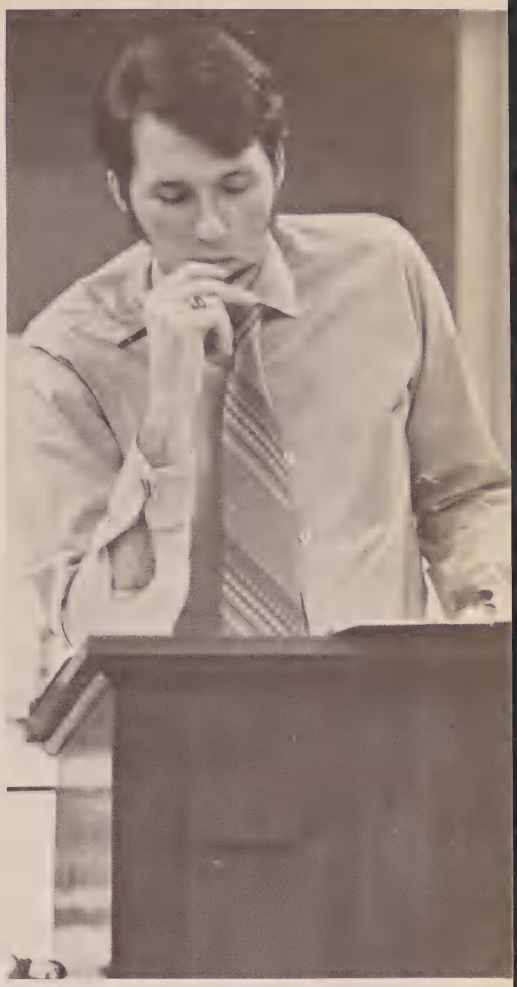

Bill Barber, ASB vice-president, presides over the weekly senate meetings.

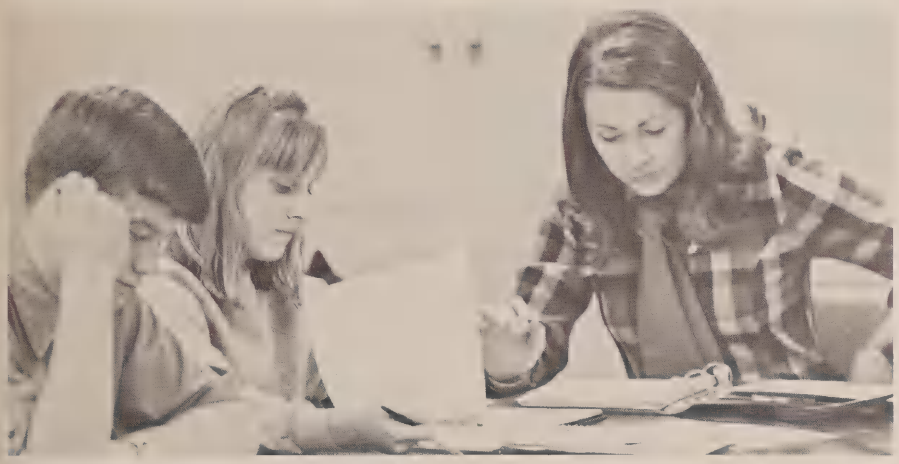

ASB Secretary Ruth Massey *(right)* examines a bill while other senate members review the proposal.

Senators Bill Moran and Ronnie Swann discuss a proposal pending on the senate floor.

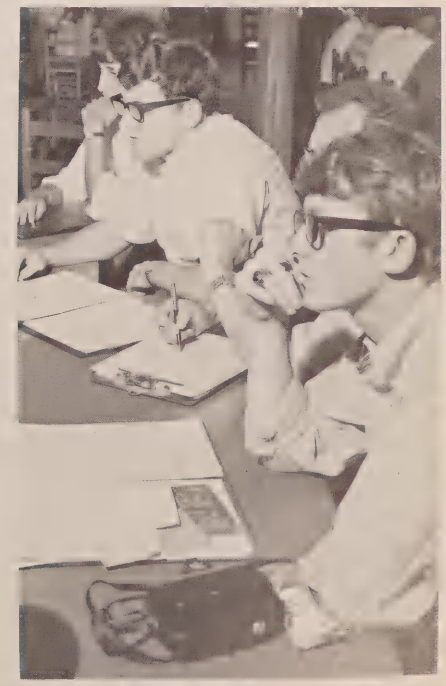

Hi-Lake resort was the scene of the summer leadership conference sponsored by the ASB.

Precision marks band performances

A march in the inauguration parade, precision routines and music highlighted a season of hard work and long hours for the Tennessee Tech Golden Eagle Marching Band.

Directed by Wayne Pegram of the Tech music department, the band began drilling prior to the onset of fall quarter. The impressive field shows at football games and polished musical numbers which they presented served as a constant reminder of the band's hard work.

Graced by the lovely Golden Girls, headed by Patti Womack, the band traveled to various away ball games and to a number of parades cross the state. Among these parades was the inauguration parade held in Nashville for the newly-elected Governor Dunn.

The band is composed of music majors, for the most part, and is an excellent way for participating members to acquire training in leadership as well as in music.

Golden Girls high-stepping routines add entertainment to half-time shows.

Drum major Terry McNatt directs the band during a performance on Overall Field.

The Tennessee Tech Marching Band performs many popular music pieces in their Homecoming show.

Tech Golden Girls are Debbie Barnes, Lynne Owings, Julia Dowell, Candy Holbrook, Mary Lee Miser, Carolyn Mars, Shelia Goode, Peggy Tigue, Patti Womack.

The varsity cheerleaders perform acrobatic stunts at Eagles' games.

The Eagle seems like a big bird to two of Tech's young fans.

Freshman cheerleaders are: *Row 1*—Donna Wade, Leesa Buskirk, Cindy Green. *Row 2*—Rita Chaffin, Cathy Krantz, Betty Jo Hunt.

First frosh cheerleaders elected

This fall for the first time Tech freshmen were represented by a group of energetic cheerleaders. They helped increase spirit at the freshman games.

The varsity cheerleaders led by co-captains Pam White and Larry Jones were always active at ballgames leading yells and performing difficult acrobatic stunts.

Tech's Eagle relaxes and enjoys the half-time show at the homecoming game.

Beth Crecelius shows her spirit as she cheers the Eagles to victory.

Varsity cheerleaders are: *Row 1*—Debbie Cassetty, Linda Toombs, Marie Mattson, Jeanie Davenport, Pam White, co-captain; Beth Crecelius. *Row 2*—Paul Whiteaker, George Goodman, Bill LaFollette, Larry Jones, co-captain; Dale Ballinger, Bryan Poaches.

A trio of Tech skydivers prepare for a jump.

Dr. Allen helps prepare a car for competition.

A sports car club member races against the clock as he maneuvers through a course.

Tech skydivers 13th in national meet

Before a group of interested spectators, Bob Kincaid makes a safe landing.

The Tech skydiver's competition team placed 13th among 48 participating colleges and universities in the National Collegiate Parachuting Championship held in Deland, Fla. this fall.

* * *

Also very active in the Tech community is the Golden Eagle Sports Car Club. Sponsoring rallies frequently, the club promotes good safety habits and driving skills while building the competitive spirit among participants.

Clubs and Honorary Societies

College of Arts and Sciences

Arts and Sciences Council; Avant-Garde (French Club); Chemical and Medical Sciences Club; Deutscher Verein (German Club); English Club; GEO Club; International Relations Club; Kappa Mu Epsilon (National Honorary Fraternity in Mathematics); Mathematics Club; Sociology Club; Phi Alpha Theta (National Honorary Fraternity in History); Physics Club; Pi Kappa Delta (National Honorary Fraternity in Speech); Sigma Tau Delta (National Honorary Fraternity in English); Student Affiliates of the American Chemical Society; Tech Players; The Biology Club

School of Agriculture and Home Economics

Alpha Gamma Sigma (Professional Agriculture Fraternity); American Farm Economic Association; Block and Bridle Club; Delta Tau Alpha (National Honorary Fraternity); Home Economics Club; Kappa Omicron Phi (National Home Economics Society); Tech Aggies; Tennessee Tech Society of Agronomy

School of Business Administration

Accounting Club; Alpha Kappa Psi (Professional Business Fraternity); Association of Business Clubs; Marketing Club; Phi Beta Lambda (Professional Office Management Organization); Phi Gamma Nu (Professional Business Sorority); Pi Omega Pi (National Honor Society); Sigma Iota Epsilon (National Honor Society); Society for the Advancement of Management

College of Education

Health and Physical Education Club; Kappa Delta Pi (National Honor Society); Music Education National Council; Mu Phi Epsilon (Women's Professional Music Sorority); Phi Mu Alpha, Sinfonia Fraternity of America (Men's Professional Music Fraternity); Student National Education Association

College of Engineering

Affiliate American Institute of Chemical Engineers; American Foundrymen's Society; American Institute of Aeronautics and Astronautics; American Institute of Industrial Engineers Student Club, Inc.; American Society of Civil Engineers; American Society of Mechanical Engineers; Engineering Honor System; Engineering Joint Council; Engineering Science Club; Eta Kappa Nu (National Electrical Engineering Honor Society); Institute of Electronics and Electrical Engineers; National Society for Professional Engineers; Pi Tau Sigma (Mechanical Engineering Fraternity); Tau Beta Pi (National Engineering Honor Society); Society of Industrial Technology; Theta Tau Fraternity (Professional Engineers)

ROTC Department

Rebel Rifles; Scabbard and Blade; Tech Rangers

Non-Departmental Clubs

Acacia Men's Club; Alpha Phi Omega (Service Fraternity); Alpha Psi Omega (Drama); Black Student Organization; Circle K; Cosmopolitan Club; Gold Circle (Women's Local Honor Society); Golden Eagle Sports Car Club; Interfaith Council; The Pinkerton Society of Tennessee Technological University (Speech Activities); Speleophiles; Stand Up for America Club; "T" Club; Tech Men's Dormitory Organization; Tech Women's Organization; Tennessee Tech Amateur Radio Society; Tennessee Tech Karate Club; Tennessee Tech Scuba Club; Tennessee Tech Skydivers; Tennessee Tech Veterans Club; Young Democrats of Tennessee Technological University; Young Republicans Club; Senior Class; Junior Class; Sophomore Class; Freshman Class

National Social Fraternities and Sororities

Fraternities: Alpha Tau Omega; Delta Tau Delta; Kappa Sigma; Lambda Chi Alpha; Phi Delta Theta; Sigma Alpha Epsilon; Sigma Phi Epsilon; Tau Kappa Epsilon; Sigma Chi
Sororities: Alpha Delta Pi; Alpha Sigma Alpha; Kappa Delta; Phi Mu; Sigma Sigma Sigma; Zeta Tau Alpha

Members of the agronomy club: Kneeling—Jesse Gillam, Lloyd Covington, Ronnie Charles, Roger Pangle, Harry Boring. Standing—Carl Davis, Larry Head, Dennis Cunningham, Tommy Whitaker, David White, Alton Freeman, Will Rivers, Joe Bryant, Dr. Wilbur Frye.

Outdoor work, fun highlight activities for Tech students

Accompanying any trend of warm weather, Tech students flock to the out-of-doors and to their favorite pastimes.

Agriculture majors can participate in many activities as the School of Agriculture houses six clubs among which are the Block and Bridle and the Rodeo team. Being involved in activities related to their fields enables the Ag majors to learn about their work as they devote a great deal of time and effort to promoting their sport through rodeos.

Below the surface of the earth, the speleophiles often can be found exploring the depths of caves. Traveling over the state, members explore and look for excitement as they discover a few of the earth's beauties.

A rodeo club member shows his riding skill on a bronco.

Caving enthusiast Doug Wrinn descends into a pit of a cave.

Tech student Inderpal Gumer greets fellow Cosmopolitan Club members.

Jo Anne Clark talks with Ray Farah, International Student Organization president, and Bernard Meyerson, NAFSA consultant.

Various interests highlighted by clubs

Pinkerton Society president Steve Klasek discusses speech activities with other members.

A Tech Scuba Club member searches for underwater riches on a dive.

Θ T chapter voted national best

Tech's chapter of Theta Tau, national professional engineering fraternity, was voted among the top chapters at their biennial convention held in Houston, Texas.

Represented by six members, the chapter was recipient of the "Best Newsletter Award," as well as being chosen to receive the Eric J. Shrader Award, the highest award given to a chapter.

Being active in campus life, Theta Tau exists as a top contender in intramural sports and has leaders in student government as well as in various other campus organizations.

This year the organization moved into a new house on Walnut Street, as its membership continued to grow.

Students who attended the national convention are: Row 1: Tommy Freeman, Robert Bailey. Row 2: Buddy Lambert, John Lamb, Paul Reece and Richard Frounfelker.

Active campaigning by Steve Dozier, a Theta Tau, led to his election as ASB President.

AΦΩ sponsors service projects to aid students

Tech's only service fraternity, Alpha Phi Omega, contributes to civic and service projects in the Tech community.

Sponsoring the annual March of Dimes dance each winter quarter, Alpha Phi Omega contracted area rock bands to donate their time as they performed for the dance. All proceeds went to the March of Dimes.

The group sponsored a blood drive to help the county reach its quota. For those persons without transportation to the bloodmobile, Alpha Phi Omega provided the service. On campus the group assists in elections and registration.

For the first time, Alpha Phi Omega participated in All-Sing this year, capturing second place in the men's division. Directed by James Henry, the group sang their way to the winner's position with a song from "Camelot".

Alpha Phi Omega members spend an afternoon "sprucing up" the campus.

Nick Cleghorn, Alpha Phi Omega member, assists with ASB elections.

Sue Mason, a member of Gold Circle senior women's honor society, presents a motion to the group.

Kappa Omicron Phi (National Home Economics Society) members: *(standing)* Kathy Tongate, Linda Morgan, Sharman Wright, Diana Headrick, Martha Shanks, Lucy Head, Sue McCloud, Linda Carrick. *(Seated)* Kaye Randolph, Patricia Bowers, Judy Lively.

Phi Kappa Phi members: *Row 1*—Barbara Burch, Susan Range, Frances Gragg, Unice Avriett, Jan Whitehurst, Pat Brahmstedt, Donna Reddick, Nancy Hatmaker, Carol Swindell, Francis Roden, Catherine Deford, Betty Miller, Virginia Plummer, Charlene Mullins, Mary Roberson, Rebecca Ganjehansani, Ruth Massey. *Row 2*—S. Lee Owens, E. S. Dooley, Vireshwar Sahir, Ray Kinslow, Kenneth Purdy, Ralph C. Boles, Robert DuBey, Reginald Mazeres, Richard Savage, Leighton Sissom, Allan E. Hribar, Dwyte Winningham. *Row 3*—Terry Townsend, Larry Walker, Joe Scardina, Fred Culp, Harold Ayers, David Winchester, Walter Helton, Wilbur Frye, Roger Purkey, Alan Jones.

Honor societies note deserving students

Delta Tau Alpha, national honorary agriculture society, national President Ron Graves congratulates national Vice-President Bill Draper.

Leadership and scholastic abilities are only two of the many bonds common to those persons of the Tech community who are associated with national honorary groups on campus.

Regardless of the college or area of study represented in the various societies, those persons affiliated are chosen by outstanding characteristics in their field. The groups are designed to recognize students of superior abilities and high scholastic records.

The promotions of these extracurricular activities come from faculty and administrators alike, since these groups offer opportunities for the development of individual initiative and cooperation among the participants.

Kappa Delta Pi (National Education Honor Society) officers are Mrs. Lynn, adviser; Susan Range, president; Ruth Massey, vice-president; Sue Mason, secretary; Donna Young, treasurer.

Honor groups represent varied colleges

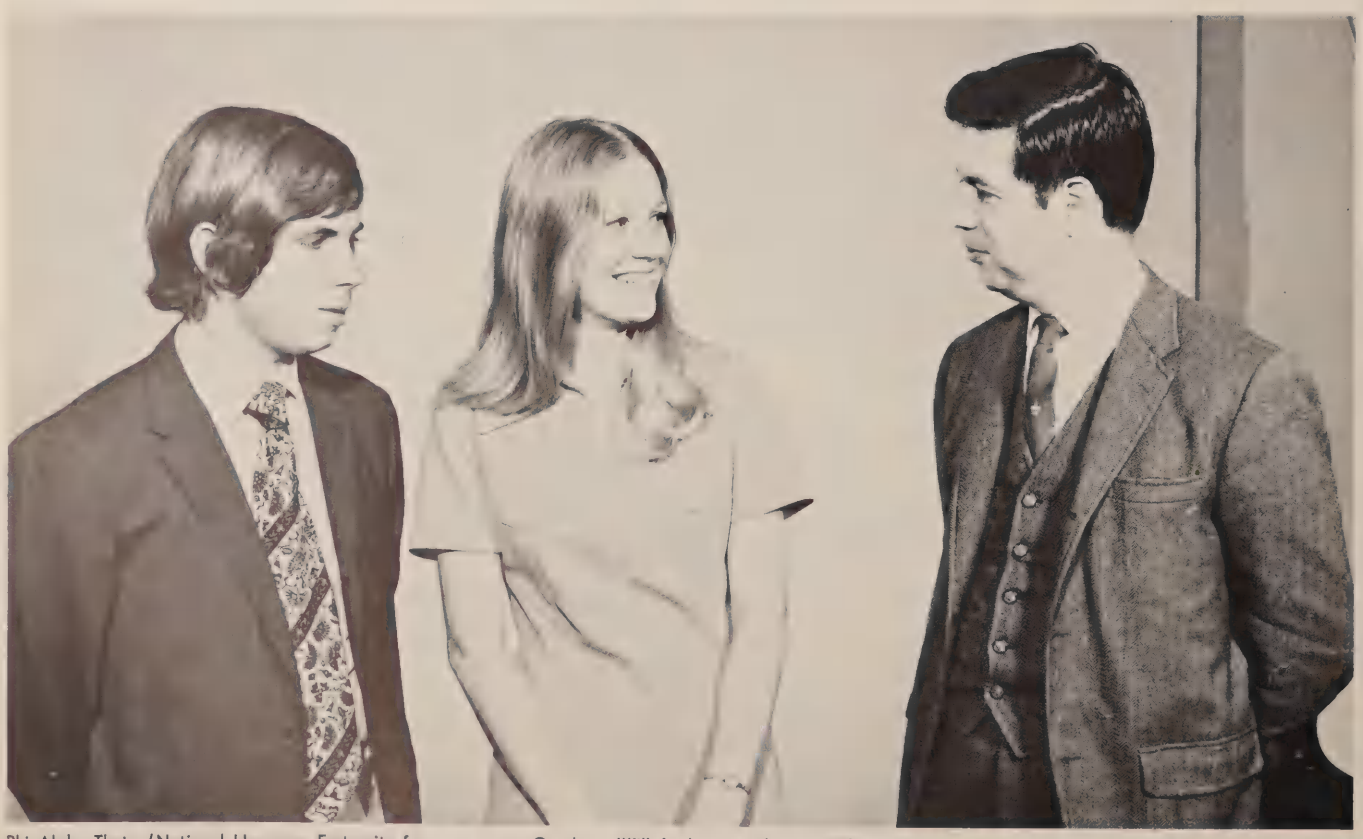

Phi Alpha Theta (National Honorary Fraternity for History) officers are Richard Davis, secretary-treasurer; Carolyn Willeford, president; William Schrader III, adviser.

Pi Kappa Delta (National Honorary Fraternity for Speech) members are: *Standing*—John Glascock, Bennie Stover, Robert Woodland, adviser. *Seated*—Barbara Burch, Bob Luna, John Bailey, Marion Halfacre, Sam Byassee, Steve Klasek.

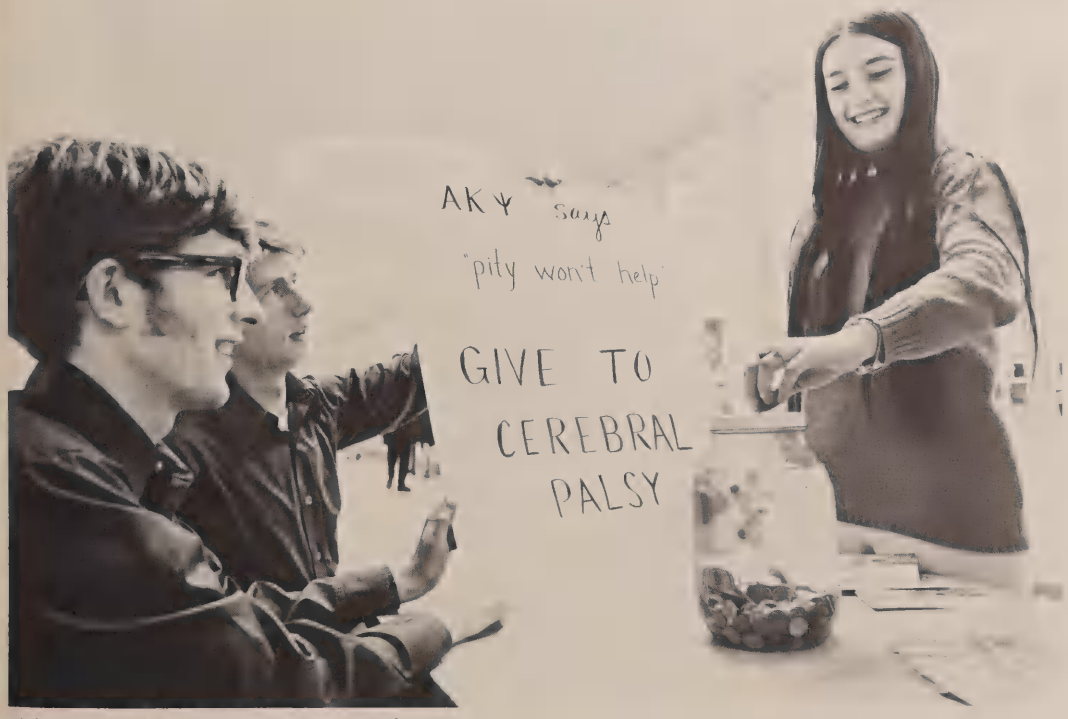

Alpha Kappa Psi business fraternity members watch as Janet Ingle gives to the cerebral palsy drive.

The many music oriented organizations on campus are well represented in the Tech band.

Honors groups contribute to campus life

Several members of Phi Mu Alpha, Men's professional Music Fraternity, are active participants in the Tech Troubadours.

Dean James Brown (kneeling) and Dr. Leighton Sissom examines the monument placed in front of Clement Hall by Tau Beta Pi, national engineering honor society.

Features editor Teresa Halfacre finds information for Penny Taylor.

Editor Grace Pope and business manager Julia Jarrell examine a past Eagle.

Grace Pope, Julia Jarrell direct Eagle

Three quarters of planning, scheduling pictures, talking with a printer culminated in a crash course in a nervous breakdown near the end of the winter quarter as editors tried to meet the final deadline. It was met by night work between quarters.

Trying to keep the book on schedule became difficult. The 1971 Eagle editors suffered through the usual persons who would not answer memos and who would not call the photographer when they missed their picture appointments.

Grace Pope, editor-in-chief, spent most of her spare moments in the Eagle office or out on campus trying to locate an elusive administrator or one of her own staff members who had "promised" to do something.

Julia Jarrell, business manager, found working with owners of business concerns enjoyable. Julia learned the whole yearbook production racket. She was editor-in-chief of the 1970 Eagle.

Organizations editor Karen Neal talks with a club member about a picture.

Student life editor Phil Shepherd, takes a break and thumbs through past annuals.

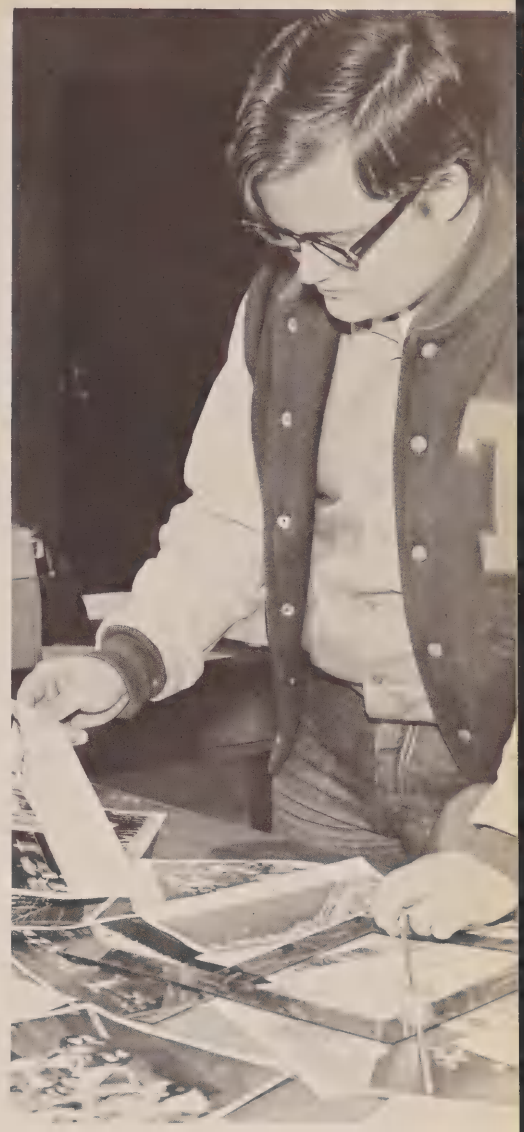

Bob Hagemann, sports editor, has a difficult time choosing sports pictures.

Classes editor Tom Fleming is assisted by Bill Jipping in typing copy.

Oracle staff members gather at night to begin editing and composition work on another issue.

Oracle coverage relates Tech to national issues

National and local problems dealing with such topics as abortion, drug abuse, student unrest, smoking and pollution became major stories in Tech's weekly student newspaper.

Keeping up with the news surrounding some 6,000 students pushed the staff into many late night sessions in the Oracle office. Frequent trips to administrators' office, the city police department, and a trip to cover the inauguration ceremonies of Governor Dunn were a few of the things that took time outside the office.

Two new editorial positions were created this year to assist with paste-up and news coverage. Jessie Shelley became assistant business manager and Joyce Redden became editorial assistant. Fred Snow was circulation manager.

Walter Presswood, editorial page editor, wrote a series of articles on social problems. His writing drew fire from several quarters.

Julia Jarrell kept her work on the yearbook going while doing paste-ups for The Oracle.

Bob Hagemann, alias sports statistician, sports editor of Eagle, edits sports for The Oracle.

Louis Moore showed local business men that an ad in The Oracle produced results.

Rebecca Ganjehsani and Walter Presswood were managing editor and editorial editor respectively.

Donna Cooper, entertainment editor, found jobs other than writing easy to come by on The Oracle.

David and Marion Moore, a husband and wife team, kept type and proofreading on schedule.

Joyce Redden explains to Joe Farris her job as editorial assistant.

Reese checks his camera equipment in his new studio before taking a picture for the Eagle.

A back-up camera swings from Reese's neck just in case number one fails to work.

Don Reese—one of nations top college photographers

Don Reese, director of photographic services, takes pictures for the Eagle; The Oracle; and News, Alumni, and Public Relations. He is rated as one of the top 10 university photographers in the nation by the University Photographers Association of America.

What glamour there is to his work is offset by long hours of walking and standing with cameras and other equipment swinging at his side. Persons failing to keep photographic appointments is one of his major headaches. Student assistants help him meet his demanding schedule.

Shooting movie film for Nashville television stations is a common task for Reese.

Charles Chilton gets set to shoot a picture with a Nikon. Chilton is a photo assistant.

Margie Kinnaird, another assistant, is a dependable lab worker and photo file clerk.

Dean Carothers brushes lint from a negative before attempting to print a picture.

Ralph Harvey processes film in the new photo lab in the University Center.

ATΩ *has outstanding athletic season*

This was the year for sports for Alpha Tau Omega as they clearly proved their abilities on the athletic field. The brotherhood captured first place in interfraternity football and first in interfraternity softball.

Again this year the ATΩs put on boxing gloves and played the women's extramural basketball team to raise money for the teams.

Sponsoring their annual Keystone Kapers with competitive games for the sororities, Alpha Tau Omega provided each sorority with a team of coaches for the games; the coaches helped each group prepare for the competition.

"Little Sister Rush" was held again this year for the ATΩs. Women were selected on the basis of beauty, personality and loyalty to the brotherhood.

Dale Ballinger leads the singing at an informal rush meeting.

Keystone cops Don Sharp and Larry Jones confer with the judge and scorekeeper at Kapers.

ΔTΔ colony receives national charter

Spring quarter was marked by excitement for Delta Tau Delta as they were established as a national chapter.

Participating in many campus activities Delta Tau Delta sponsored a slave sale in which they sold women from each sorority. These women were purchased by many persons to do odd jobs and work for the afternoon.

Also sponsored by the Deltas was their annual tug-of-war competition between fraternities and sororities held during spring fling. Fraternity teams pulled across a pit of water, while sororities competed over a designated line.

Delts await the beginning of a meeting.

As fund raising project, ΔTΔ auctioned sorority women for an afternoon of work.

ΔTΔ president, Dave Lannom and President Derryberry receive the charter from the national president.

Delts and friends prepare their Homecoming decorations.

KΣ's Mike White and James Clemons sell flowers for homecoming to raise money for their group.

KΣ sings way to first place in All-sing

Kappa Sigs perform at Lion's Roar.

Kappa Sigma brothers sang their way to success in the fourth annual All-Sing this year, entitling them to a large trophy and cash prize. Presenting songs from "South Pacific" and "Camelot," the group performed for the Cerebral Palsy Telethon.

The brothers of Kappa Sigma also were busy remodeling their house and preparing for rush. All efforts seemed to pay off as the brotherhood boasted a large pledge class of 20.

Civic projects and fund-raising activities kept the Kappa Sigs busy this year. For the first time, they published the Kappa Sig calendar which was sold to the student body. The group was also very active in campus activities such as Lion's Roar, intramural sports and the Homecoming games.

Lambda Chi Bubba Hart and Susan Quinley enjoy a day at the lake with the fraternity.

A spaghetti supper draws a lot of attention at the Lambda Chi house.

ΛXA *becomes inter-fraternity basketball champ*

Despite tremendous competition, the inter-fraternity basketball team of Lambda Chi Alpha won the title of champions in that league. Great team work and hard practice united to give the Lambda Chis that extra edge necessary to win. They also participated in other sports always promising to be stiff competition, whatever the game.

This year as in previous years, the Lambda Chis sponsored a "Haunted House" on Halloween. Entertaining underprivileged children at this party, the brothers dressed in costumes and provided the children with a memorable "spook" party.

Enthusiastic supporters of the Greek system, Lambda Chis have many campus leaders in both government and departmental organizations.

Lambda Chis are "Halloween spooks" for underprivileged children.

ΦΔΘ wins first in house decoration

"Bury the Colonels" was the theme of Phi Delta Theta's first place winner in the off-campus Homecoming decorations. Displaying a huge, brightly-dressed Eagle, the Phi Delts worked many hours building this decoration.

One of the Phi Delts' largest projects of the year was the sponsoring of the fourth annual All-Sing. "On Broadway" was selected as the theme of this year's program which was emceed by Teddy Bart, a Nashville television personality. The fraternity awarded large trophies and cash prizes to the winning groups.

Active in campus activities, Phi Delta Theta won first place in Lion's Roar and Homecoming Olympics this year. They also sponsored the Ugliest Man on Campus contest. This contest raises money for needy families in the Cookeville area.

Phi Delta Theta receives a Christmas gift from one of the sororities.

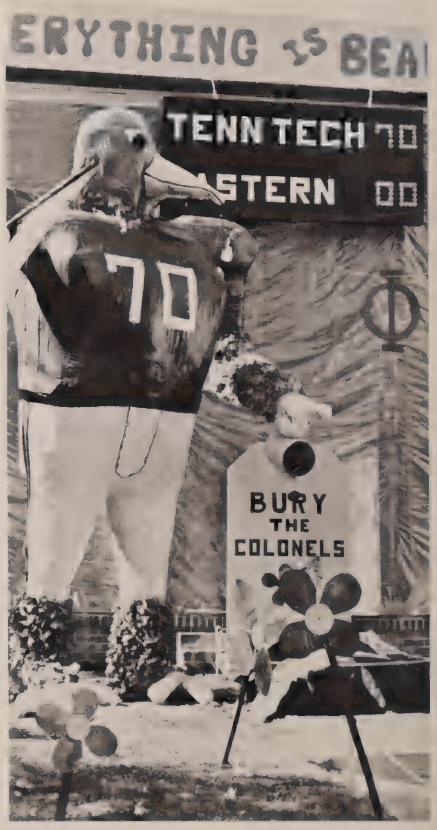

Everything was beautiful as the Phi Delts' house decoration won them honors in Homecoming.

Phi Delts chant "We're number one" after winning first place in Lion's Roar.

Projects finance ΣAE remodeling

The large "Green house" on Willow Street has undergone renovation this year with the total remodeling of the interior of the house. In order to do this decorating the brothers had numerous work projects. Among these were chopping and selling firewood, holding car washes, clearing land and doing odd jobs for local townspeople and merchants.

The brothers of ΣAE are not only interested in working for themselves, but have held many service projects. Sigma Alpha Epsilon collected a large number of contributions for the Heart fund. The brothers also worked for the bloodmobile and helped the city by unloading license plates.

As a part of the largest national fraternity, Tennessee Delta chapter also sponsors many of the activities that are representative of their national fraternity. Each year in the spring a Luau is held. All attending are attired in appropriate Hawaiian dress and are treated to Hawaiian foods.

Chopping and selling firewood is one of many fund-raising projects of ΣAE.

Fulton Johns and Barry Schwartz pass an orange in Lion's Roar competition.

ΣAE Buddy Warwick entertains rushees with a humorous story.

Sigma Chi's annual party for children at Happy Haven serves as a service project.

Sigma Chi's discuss the Spring Fling chariot race in which they netted the first place trophy.

ΣX realizes ambition—moves to new house

Highlighting fall quarter for the men of Sigma Chi was their transition to a beautiful new fraternity house on Dixie Avenue. Since their move, the fraternity has continued to be active and has held many functions at the new location.

This year for the first time, selection was made of "Little Sigmas." These women, chosen by the brotherhood, actively support the fraternity. Their new role allows these women to assist in rush and to aid the fraternity in many of their service projects.

Trophies have also become a permanent fixture at the Sigma Chi house as they have recorded many victories in campus activities. By receiving the second place award for off-campus housing during the Homecoming festivities, Sigma Chi's took honors in that category for the fourth consecutive year. A well presented satire on "Easy Rider" won them a second place in the men's division in Carnicus, and a good performance in All-Sing netted the third place men's trophy.

ΣΦΕ holds Day Care Christmas party

As a service project Sigma Phi Epsilon held a Christmas Party at the Cookeville Day Care Center. Providing presents for the children, as well as refreshments, the brothers entertained the children and helped make the holiday season more enjoyable for all.

The Sig Ep's also participated in various campus activities throughout the year. Intramural sports found the Sig Ep's as top contenders. Carnicus and All-Sing were also among the activities of the brotherhood.

During fall quarter, dinner was served at the Sigma Phi Epsilon house to each of the sororities on campus. The Sig Ep's are the only group on campus who regularly serve meals to their members at the fraternity house.

Lion's Roar coach Brenda Long watches events with team members.

Sig Ep's Ben McNew and David Johnson wait for dinner to be served.

The brothers of ΣΦΕ honor their sweetheart with a formal banquet.

TKE *places first in Carnicus men's division*

The presentation of a comical skit won the brothers of Tau Kappa Epsilon first place in the men's division of Carnicus.

Also highlighting the TKE's spring quarter was the second place victory in the chariot race competition during spring fling.

Intramurals were a field of victory for the TKEs as they placed first in the volleyball competition in the fraternities. Interfraternity football saw the TKEs winning the second place trophy.

Active in community civic projects, the TKEs entertained at their annual Christmas party for underprivileged children, sponsored an area boy scout troop and collected donations for a heart patient.

TKE's beard growing contest encourages Tech students to put aside the razor.

TKEs play cards by their colorful piano.

TKE's Dennis Kirby and Kenneth McPeak collect donations for a heart patient.

IFC officers are Sam Hagan, president (seated); Doug Herrod, secretary; Bill McCaw, treasurer and Rick Sampley, vice-president.

IFC strives to promote fraternity rush

Acting as a common bond between the various fraternities on campus, the Inter-Fraternity council is constantly striving to improve and promote the Greek life on Tech's campus.

Working together, men from each of the respective fraternities share the common goal of building the Greek system to being an important part of college life.

This year the IFC spent a great deal of time and money in promoting rush week. Signs were posted; broadcasts were made on local radio stations, and advertisements were run in the area papers. The IFC also directed printing of pamphlets which provided information on each of the individual fraternities.

Don Roberge works for the IFC distributing letters to be mailed to the [redacted] in Vietnam.

Fraternity sweethearts elected

Debbie Baldwin
Sigma Phi Epsilon

•

K. T. Smith
Sigma Chi

•

Shelia Goode
Tau Kappa Epsilon

•

Amy Newport
Kappa Sigma

•

Brenda Blackwood
Phi Delta Theta

•

Kathy Howell
Alpha Tau Omega

•

Pam White
Sigma Alpha Epsilon

•

Ladonna McCullough
Lambda Chi Alpha

AΔΠ rates number one in All-Sing

Pledge Nancy Anderson and escort Larry Lynch are present at the Black Diamond Ball.

Dressed in azure blue gowns, the sisters of Alpha Delta Pi sang their way to the winner's circle in the fourth annual All-Sing. Their renditions of such tunes as "Hello, Young Lovers" and "I Could Have Danced all Night" earned the sisters the right to perform for the Cerebral Palsy telethon.

This year the Epsilon Psi chapter held its first annual Black Diamond Ball, honoring the newly pledged sisters.

The sisters of AΔΠ have worked regularly in civic and service projects such as the book drive for the public library.

AΔΠ also sponsors the "Best Dressed Greek" contest and dance.

"Pi Guys" were entertained by the sisters when a Christmas party was given in their honor.

Sisters of AΔΠ anxiously prepare to greet their new pledges.

Car-washing is one of the favorite money-making projects of AΔΠ.

AΣA members vote to discontinue

Winter quarter of this year the members of Alpha Sigma Alpha voted to disband on Tech's campus.

Alpha Sigma Alpha participated in many campus activities. Derby Day and the Homecoming Olympics were among the competitive games in which the sisters took part.

The sisters of Alpha Sigma Alpha also held suppers for the various fraternities as well as holding service projects in the community. Several members were active in honorary and professional groups on campus.

Alpha Sigma Alpha Suzanne Horner represents the drill team as their sponsor.

Members representing AΣA in the Homecoming parade are: Kay Randolph, Becky Winningham, Marie Hayes and (in front) Robbie Jackson.

Kappa Delta co-sponsors a Christmas party with Theta Tau for underprivileged children.

A country theme was used by the sisters of KΔ in rush winter quarter.

Members of Kappa Delta find car washing an enjoyable project.

Kappa Delta's Pat Doak cleans up after an event in the Homecoming Olympics.

KΔ *captures scholarship trophy three quarters*

Scholarship was a goal attained by the sisters of Kappa Delta this year as they accepted the Panhellenic trophy for the highest scholastic average among the sororities for three consecutive quarters. Within the sisterhood, academics were also stressed by awarding a trophy to the member with the most improved grades for the quarter.

Kappa Delta played an active role on campus. They won the second place honors in Derby Day and third place in All-Sing competition this year. Each month the group also presented an award to a fraternity man who they felt contributed a great deal to campus life.

Amy Newport serves a young customer at their annual spaghetti supper.

ΣΣΣ sponsors needy family at Christmas

Betty Pritchett serves as the President of Sigma Sigma Sigma.

In conjunction with the Putnam County Welfare Agency, the sisters of Sigma Sigma Sigma sponsored a needy family during the Christmas season. The Tri-Sigs helped provide the family with food, clothing and toys.

As another service project, Tri-Sigs worked for their national project by sending contributions to the children's wing at the polio research center at Chapel Hill. Funds were raised by the annual ΣΣΣ leaf rake at Homecoming.

Tri-Sig used a western theme at the second rush party fall quarter.

Sara Smith finds Sigma Chi's musical ice buckets is a chilling experience.

Phi Mu, Debbie Baldwin, sits in the "cold seat" in ΑΤΩ Keystone Kapers.

Mrs. Sara Lynn, Phi Mu adviser, acts as a judge in ΦM Lion's Roar.

The sisters of Phi Mu support their team at the Homecoming Olympics.

ΦM *wins grand championship in Carnicus*

By putting a little bit of magic into Carnicus, Phi Mu was named Grand Champion. Frances Smith captured her hero and took him to her bottle in a take-off on "I Dream of Jeannie."

After the fun of Carnicus was over ΦM's resumed helping at the Senior Citizens' Center. A bridge benefit was held in the fall to aid the SS Hope.

Fall quarter fraternities were welcomed back to school by surprise parties. Earlier all sororities, fraternities and friends of Phi Mu were greeted on their return to campus by special banners.

Again, ΦM sponsored Lion's Roar for the fraternities. In the Homecoming Olympics and Keystone Kapers, Phi Mu took first place trophies.

Phi Mu's represented many other groups on campus, including the ASB senate, honorary and professional organizations and fraternity little sister groups and sweethearts.

Members of Zeta Tau Alpha get together to discuss some of their activities.

Carleen Alexander and Melinda Bilbrey pose for a picture at a ZTA rush party.

ZTA Ellen Kelly and Terry Wyatt play games with the children at a party for the mentally retarded.

Mentally retarded become project for Zeta Tau Alpha

In accordance with their national project of working for the National Association for the Mentally Retarded, the local chapter of Zeta Tau Alpha sponsored a Christmas party for the mentally retarded in this area. Held in the community center, the group entertained the children with games and refreshments.

Also as a service project, the Zeta's helped clean the fraternity houses on campus. Held fall quarter, this project assisted the fraternities in preparing for rush.

Active in campus activities, members of ZTA presented the first place skit in the women's division of Carnicus spring quarter as well as participating in Sigma Chi's Derby Day.

The sisters of Zeta Tau Alpha also captured the third place honors in Keystone Kapers and second place in the Homecoming Olympics.

Panhellenic Council publishes first rush booklet

For the first time the Panhellenic Council distributed a rush booklet to acquaint potential rushees with the Greek system. One of the largest jobs done by the council is that of setting standards and guidelines for both formal and informal rush.

The Panhellenic Council is the advisory governing body of the six sororities on campus. Primarily it is concerned with coordinating the activities of the sororities. Friendship and understanding among the sororities is an additional benefit.

Led by Panhellenic President Melinda Bilbrey and Advisor Dean Elizabeth Murphy, the group strives to promote Greek life on campus. The council urges each group to actively participate in campus activities as well as to place stress on scholarship.

The council strives to provide supervision and direction for the sorority system as a whole. Any infraction of Panhellenic rules are tried before a group of Panhellenic members.

The Panhellenic Council held a coke party for potential rushees fall quarter.

Terry Hagemann and Dianne Carver talk with a rushee at a coke party.

Members of the Panhellenic Council: *Row 1*—Melinda Bilbrey, Betty Prichett, Nancy Dickerson, Libby Lusk, Brenda White. *Row 2*—Dean Murphy, Sara Stubblefield, Donna Larrick, Joyce Garton.

FEATURES

TERESA HALFACRE
Editor

6
4
8
3

VOTE
WHITTAKER
FRESHMAN.
Do You Care
FISHER
Brenda Smith
for
TREASURER
TOMMY COX
BOB
FLOWER

Homecoming Queen and Court

Pam White reigns over 'beautiful' day

Pam White

Pam White reigned as the 1971 Homecoming Queen. Her selection underscored other honors awarded her as a Tech co-ed. Pam led the Golden Eagles cheering squad this year. Sigma Alpha Epsilon chose her as its sweetheart. Pam is a member of Zeta Tau Alpha and represented that group on Panhellenic. Majoring in secondary education-English, Pam is from Cookeville.

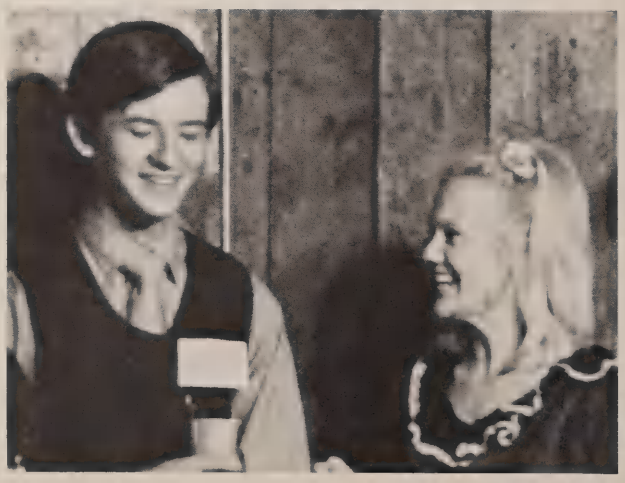

Kathy Howell

Kathy is, too, representative of Tech spirit. She is an elementary education major from Cookeville. The Tech Choir, Chorale, and Concert Choir are her favorite activities. Alpha Tau Omega selected her as its sweetheart; she was a "little sister" last year. Kathy was historian for Phi Mu.

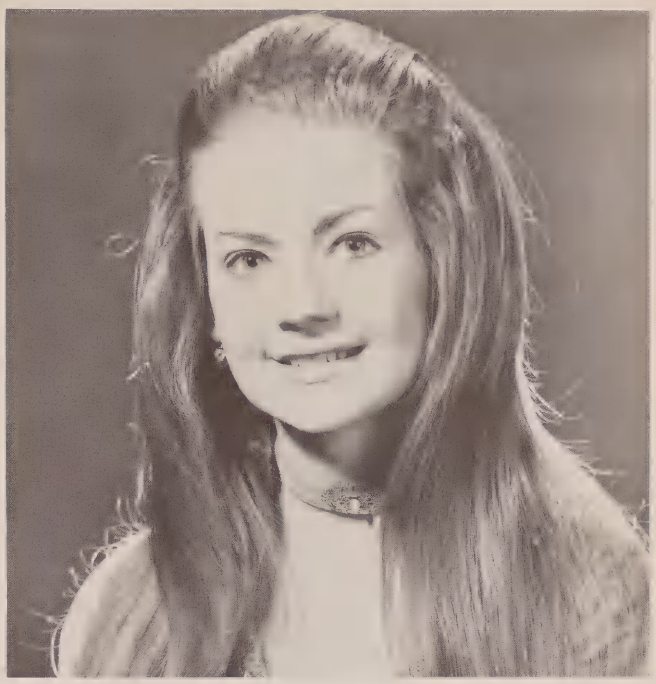

Amy Newport

Amy is from McMinnville and is majoring in English. She is Kappa Sigma sweetheart and calendar girl. Amy was selected for membership her freshman year in the Freshman Women's Honor Society. While a member of the Avant-Garde, she was the secretary. Amy is a member of Kappa Delta.

Gayle Rogers

Gayle has many superlative titles to her credit. She was a freshman class beauty and Queen of the Engineer's Ball. She was Sigma Phi Epsilon sweetheart and TMDO calendar girl twice. She is ROTC Brigade Sponsor and a member of Alpha Delta Pi. Gayle is from Kingston and is an English major.

Connie Smith

From Conway, Ark., Connie Smith is majoring in History. She has been a ROTC sponsor twice—Scabbard and Blade sweetheart and Rebel Rifles' sponsor. Last year she was a junior class beauty. Sigma Chi chose her as a "Little Sigma." Connie is a member of Alpha Delta Pi.

Mr. and Miss Tech

Debbie and Andy active in campus life

Miss Tech, Debbie Cassetty, is a health and physical education major from Gainesboro. Debbie was a varsity cheerleader this year. She has been an ROTC sponsor and has participated actively in intramural sports. She is a member of Phi Mu.

Mr. Tech, Andy Thompson, is an industrial engineering major from Cookeville. He has been active in class activities and in intramural sports. Andy has served as president and vice president of Sigma Alpha Epsilon.

Debbie Cassetty

Andy Thompson

Debbie and Andy look through some new books in the university bookstore.

Gayle and Rocky stop by the staircase to talk.

Gayle Rogers

Rocky Hendrickson

Spring Queen and Bachelor of Ugliness

Gayle and Rocky—an enthusiastic pair

Gayle Rogers is a secondary education English major from Kingston. Gayle was a member of the Homecoming court for two years and has served as Brigade sponsor for ROTC. She is a member of Alpha Delta Pi.

David "Rocky" Hendrickson is an industrial technology major from Harriman. Rocky has served as a senator from the college of engineering and has participated in the cooperative education program. He is a member of Sigma Chi.

Tech Sweetheart and Prince of Personality

Amy and Marion share the limelight

Amy Newport is an English major from McMinnville. Amy has been a member of the French Club and SNEA. She was elected as Kappa Sigma sweetheart and calendar girl. Amy is a member of Kappa Delta.

Marion Halfacre is a marketing major from Granville. Marion has been a member of Pi Kappa Delta, Alpha Kappa Psi and the Marketing club. He has served as a senator from the college of business. Marion is a member of Sigma Chi.

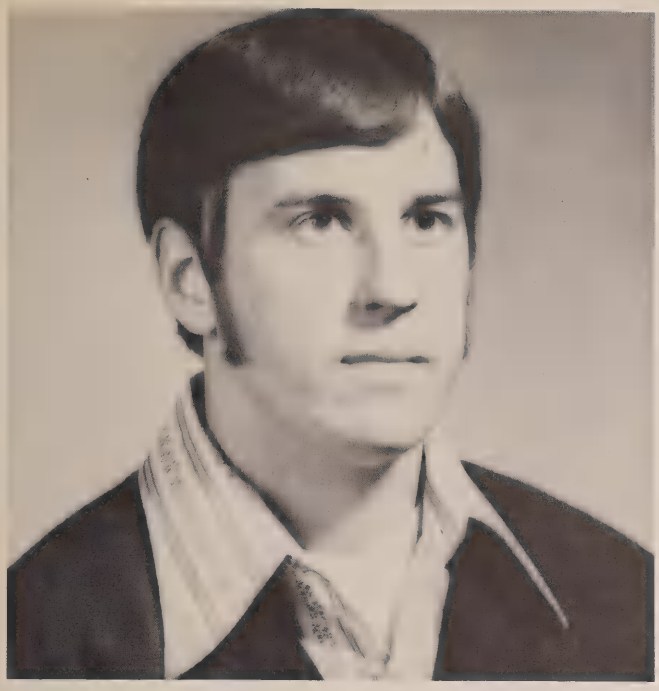

Marion Halfacre

Amy Newport

Amy and Marion find the university center patio is a good place to talk.

Mr. and Miss Freshman

Debbie and Steve chosen by class

Miss Freshman, Debbie Garretty, is an elementary education major from Hendersonville. She was elected as a "Little Sigma" by Sigma Chi. Debbie is assistant historian for Phi Mu.

Mr. Freshman, Steve Jared, is a pre-pharmacy major from Cookeville. Steve has been active in many freshman activities, and winter quarter he pledged Sigma Chi.

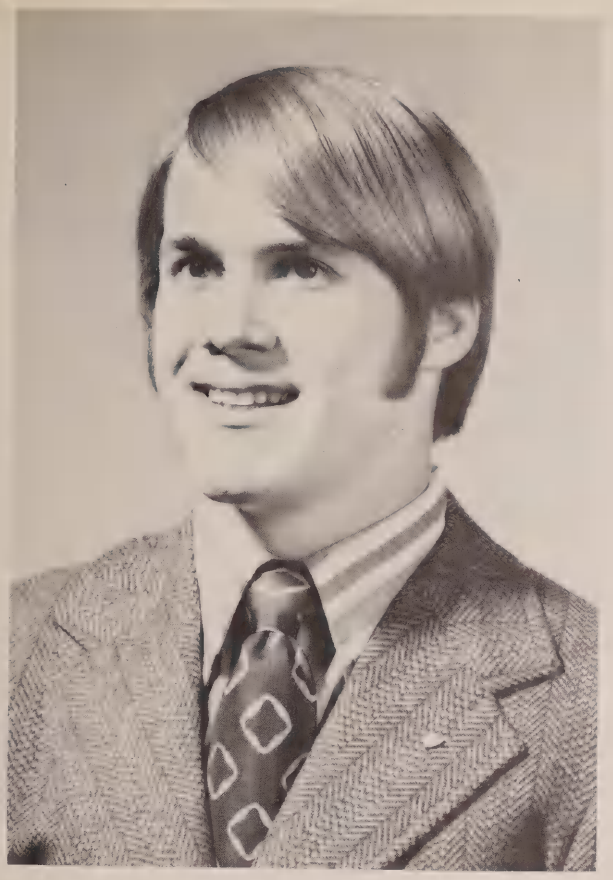

Steve Jared

Debbie Garretty

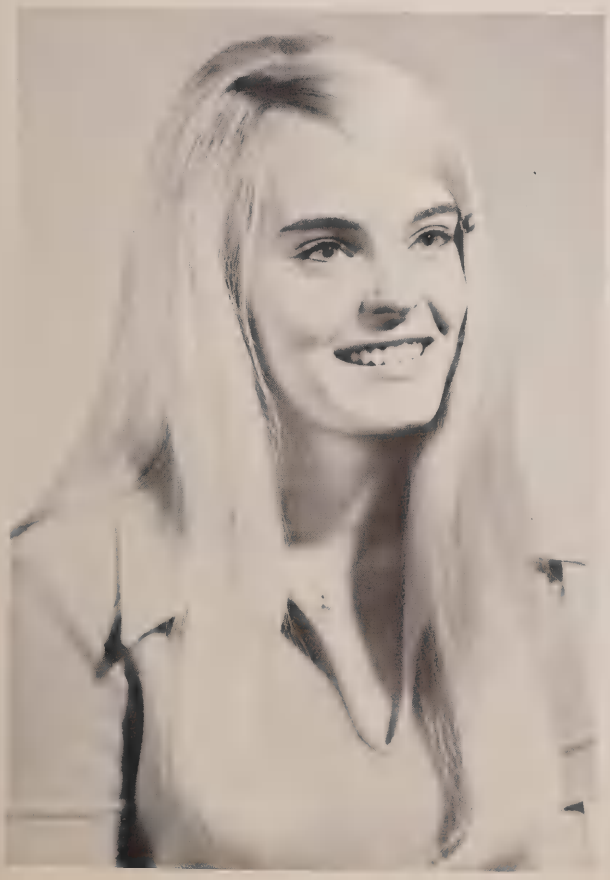

Steve holds the elevator door for Debbie.

Superlatives members of social groups

While waiting for the photographer, Connie Smith and Debbie Cassetty congratulate each other.

Terry Hagemann, Sophomore

Ruth Ellen Huggins, Freshman

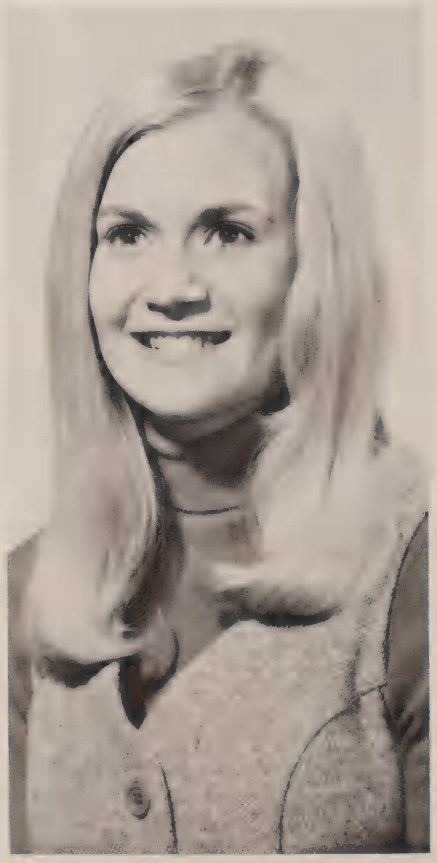

Sharon Spears, Senior

Kathy Howell, Junior

Ruth Ellen Huggins entertains a young friend at Happy Haven orphanage.

Becky Wallace, Freshman

Connie Smith, Senior

Maureen Sullivan, Junior

Pam Masters, Sophomore

Sponsors get new uniforms

Patti Womack, Julia Dowell and Gayle Rogers model the new ROTC sponsor uniforms.

Gayle Rogers, Brigade Sponsor

Patti Womack, Brigade Staff

Julia Dowell, First Battalion

Donna Young, Second Battalion

Connie Smith, Drill Team

Teresa Gravley, Band

Roberta Edmonds, Tiger Company

Dee Higdon, A Company

Kathy Bradshaw, B Company

Sharon Spears, C Company

Sharon Jones, D Company

Karen Edmons, E Company

Deedra McDougal, F Company

Mary Napier, Freshman Company

Dianna Sheeks, Freshman Company

Who's Who

Business Administration

John Glascock, Econ.

David Goff, Acct.

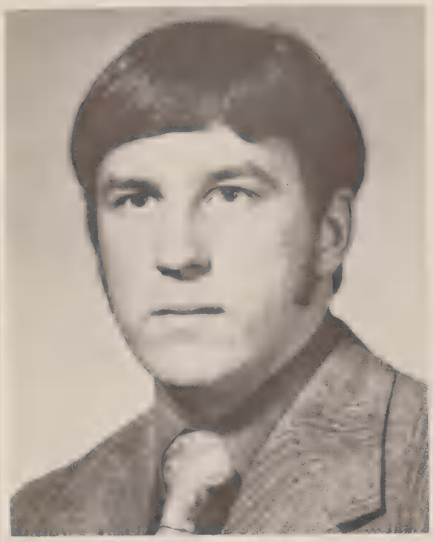
Marion Halfacre, Mkt.

Morris Irby, Bus. Man.

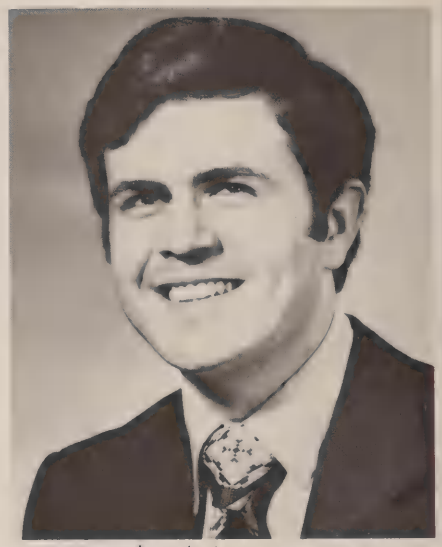
Albert Winningham, Acct.

Bill Wray, Bus. Man.

Larry Barr, Span.

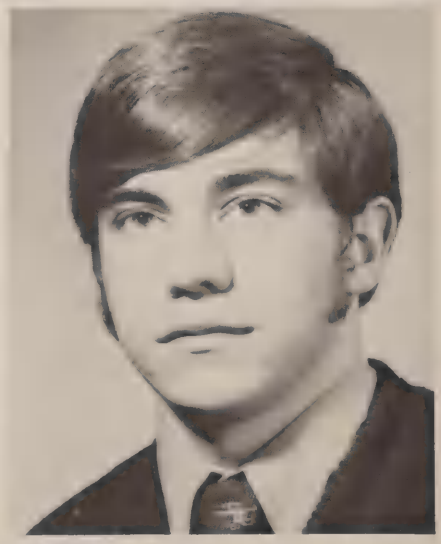
John Binkley, Math.

Arts and Sciences

Barbara Burch, Biol.

Jenny Cannella, Pol. Sci.

Lynn Chester, EE

Karen Cordell, Fr.

Stephen Klasek, Pol. Sci.

Betty Miller, Soc.

Amy Newport, Eng.

Brenda Patton, Eng.

Agriculture and Home Economics

Education

Diana Headrick, Home Ec.

Tony White, DH

Susan Guthrie, Muse.

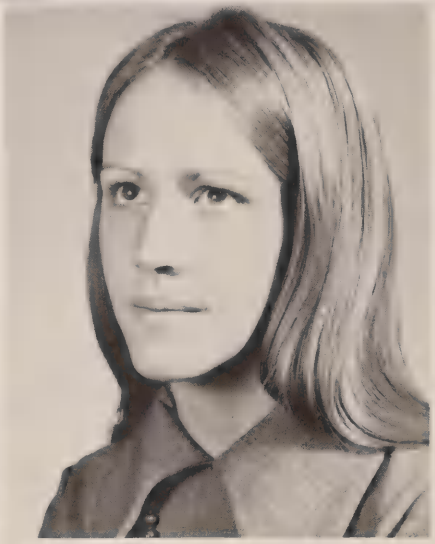
Sue Mason, HPEd.

Judy Morrison, Elem. Ed.

Susan Range, Sec. Ed. Biol.

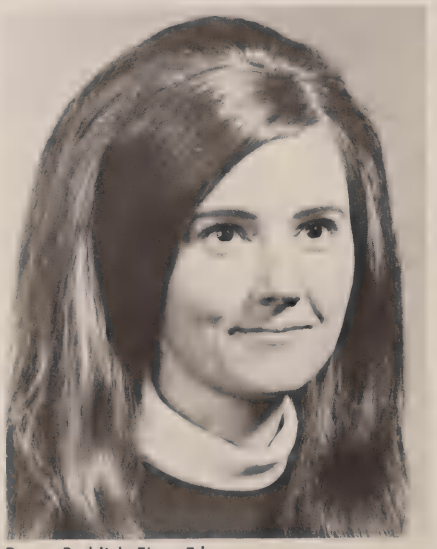
Donna Reddick, Elem. Ed.

Sherry Tucker, HPEd.

Engineering

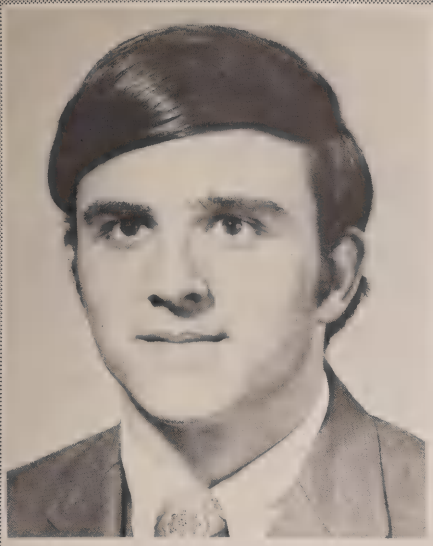
Bob Brislon, Engr. Sci.

Roger Gribble, IT

Ben Grizzard, ME

John Hall, Chem. Engr.

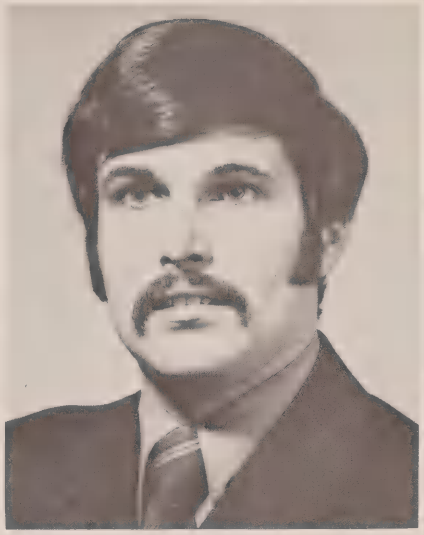
Tom Lovitt, Engr. Sci.

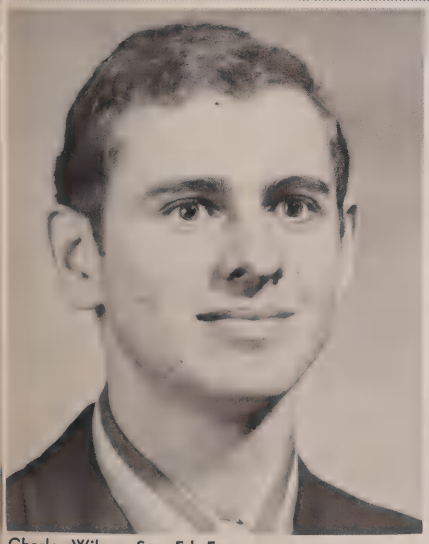
Charles Wilcox, Sec. Ed. Eng.

Terry Townsend, ME

Edward Walker, CE

5 seniors chosen for Eagle Honor Society

The Eagle Honor Society is based on the student's active participation in extra-curricular activities and on academic achievement at Tech. A standard point system is used to determine members where points are given for each activity, honor or scholarship the student has received. The tabulation of points is based on the information the students supply on their senior information sheet. The five students with the highest number of total points are selected for the Eagle Honor Society.

Since the selection is dependent on achievement at Tech, these students represent the leading contributors to activities on Tech's campus. Although these students may not hold any campus-wide office or honor, they are among the ones that work for the school behind the scenes.

The Eagle would like to congratulate Dianne Carver, Grace Pope, Marion Halfacre, Ronnie Sharpe, and Julia Jarrell for their achievement in the various aspects of college life.

Julia Jarrell

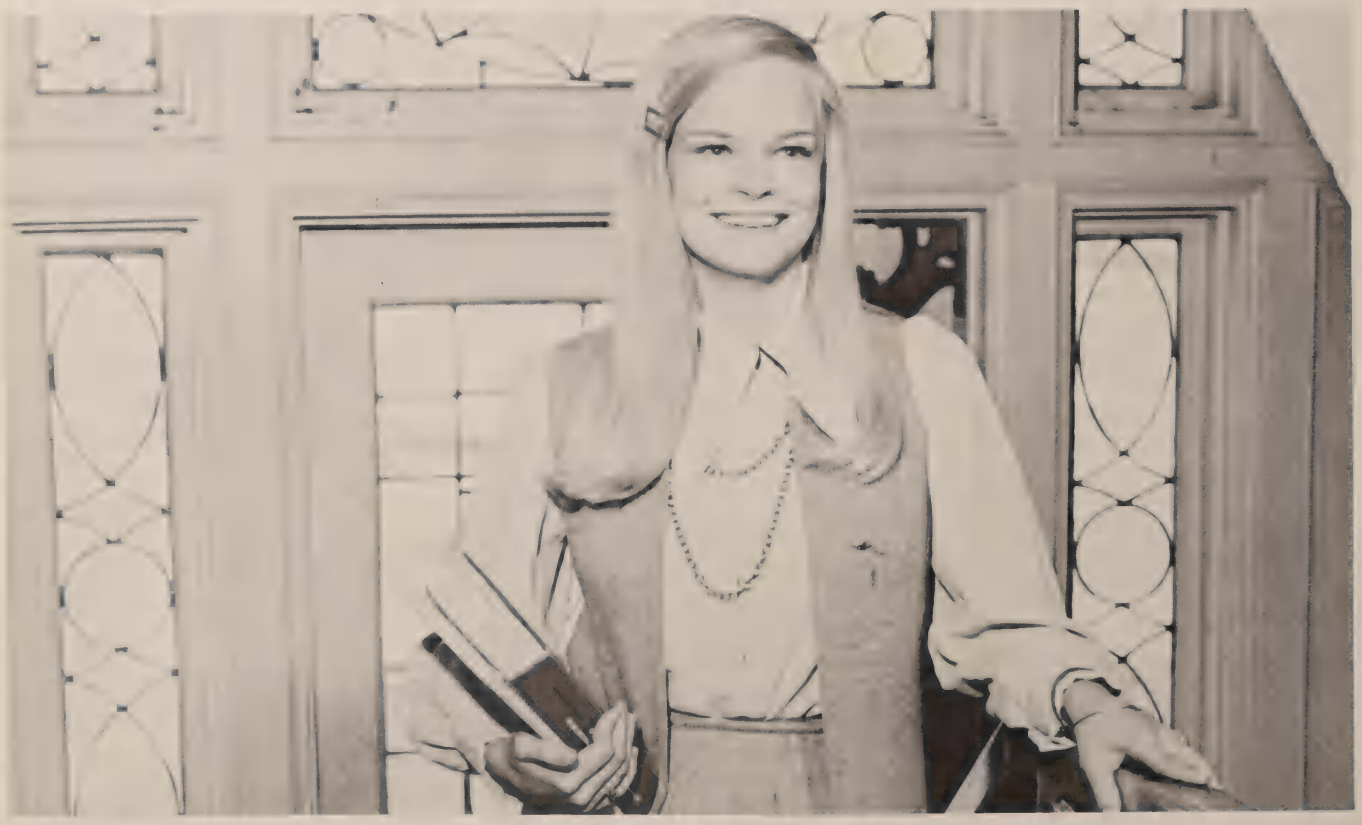

Dianne Carver

Ronnie Sharp

Marion Halfacre

Grace Pope

SPORTS

BOB HAGEMANN
Editor

16

Turf premiere is a little on wet side

Tech's Overall Field was covered with an artificial surface prior to the 1970 season, just in time to catch the rains of Cookeville's unpredictable weather.

As workers were putting the finishing touches on the 103,800 square feet of green Poly-Turf and gold Uni-Turf blanketing the football field and encircling track, Tech's gridders made their season debut on the road at Youngstown, Ohio.

A tremendous offensive show, including 429 yards total offense (396 of them coming on the ground) was the key to a 32-19 Tech victory over the Youngstown State Penguins, marking the first time since 1963 that the Eagles had won their initial season contest.

Meanwhile, rain had drenched Overall Field prior to Tech's first home game of the year and it was still coming down when Murray State kicked off to Tech to start the contest.

But the rain didn't slow Butch Strickland, whose 41-yard touchdown return of a intercepted pass turned out to be the clinching score as the Eagles knocked off the Racers, 21-7.

The installation of more than 100,000 square feet of Poly-Turf gave Overall Field a new look.

Golden Eagle players congregate around the coaches for a pre-game prayer.

Jim Youngblood, Craig Basile and Lorraine Huggins surround a Murray running back.

Season Record 4-6

	TTU	*Opp.*
Youngstown State	32	19
Murray State	21	7
UT Martin	17	6
East Tennessee	7	30
Western Kentucky	0	28
Morehead State	10	31
UT Chattanooga	7	21
Eastern Kentucky	13	20
Austin Peay	6	10
Middle Tennessee	17	13

Neither rain, nor mud, nor coldness of day stops a 1970 spring practice session.

Eagles play in streaks: win 3, then lose 6

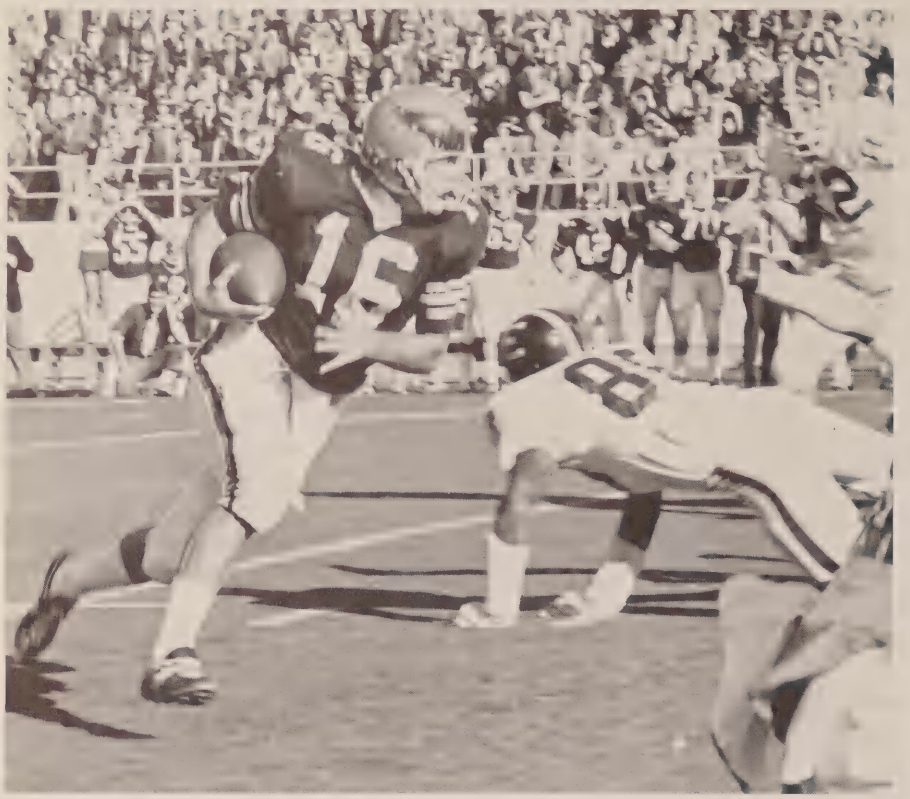

Quarterback David Fair, forced out of the pocket, scrambles around right end. . . .

The Eagles extended their winning streak to three games after beating Murray by edging the University of Tennessee at Martin, 17-6, in a bruising defensive battle.

Then good fortune turned to bad and the Eagles proceeded to lose twice as many games as they had won.

Everything went wrong at East Tennessee and Tech fell for the second straight year by a 30-7 score.

Back home the next Saturday against conference powerhouse Western Kentucky, the Eagles managed a paltry 135 yards on offense and were shut out for the fourth year in a row by the Hilltoppers, this time by 28-0.

Junior David Fair relieved sophomore Steve Ailey at the starting quarterback spot the next week against Morehead and performed well, completing eight passes, one of them for a touchdown, but Tech was beaten soundly, 31-10.

UT Chattanooga, winless up to this point in the season, supplied a crushing blow by whipping the Eagles in the season's seventh game, 21-7.

The skid then reached its climax on Homecoming Day as the Golden Eagles put up a valiant effort but were beaten by strong Eastern Kentucky, 20-13.

. . . and hurdles a fallen teammate on his way to a good gain against Eastern Kentucky.

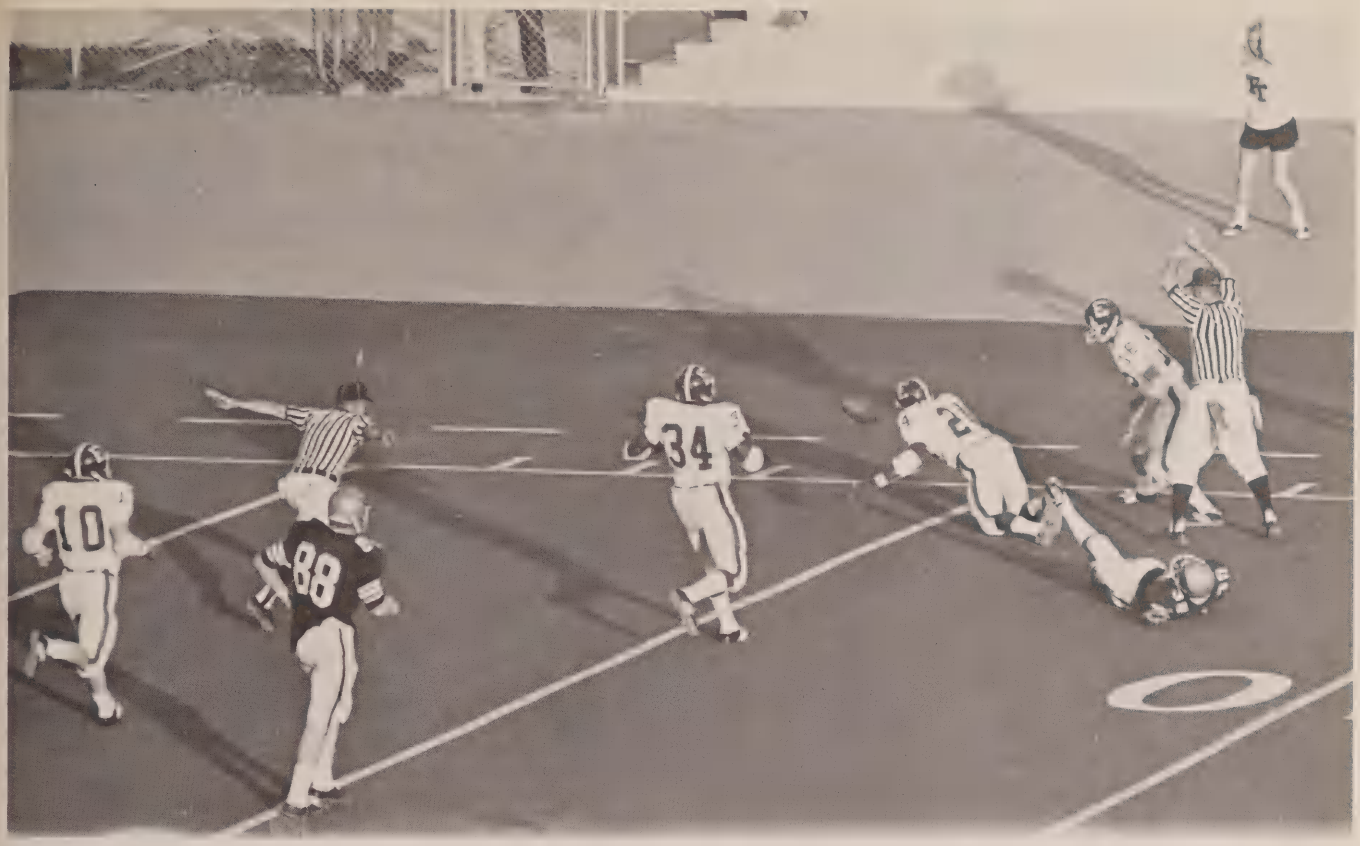

David Fair's pass, too long for Hank Patterson, barely eluded the grasp of an Eastern safetyman.

John Fitzpatrick and Mike Wood team up to bring down an Eastern Kentucky runner.

Tackle John Chuy blocks out a Murray lineman to clear a path for quarterback Steve Ailey.

"...So you're busy Friday night?...Saturday too? . . . How about next weekend?"—Ron McNabb.

David Francis hits the turf after picking off an errant Western Kentucky aerial.

Butch Gentry can't believe it: he's just missed a 24 yard field goal attempt.

Steve Ailey scrambles around right end against East Tennessee behind Terry Weber's blocking.

Doug Lewey goes the overland route and Howard Cochran takes to the air in rushing the passer.

Shinny-Ninny renews lease; Tech whips Raiders, 17-13

The Golden Eagles salvaged a 4-6 season in their final game of the season, the traditional Thanksgiving Day clash with Middle Tennessee, by defeating the Blue Raiders 17-13.

It was the third straight year that Tech had bested MTSU, thereby keeping Shinny-Ninny, the totem pole which goes to the winner of the contest.

Butch Strickland was the hero of the game, returning an interception 68 yards for the deciding touchdown.

Rushing Record

	Att.	*Yds.*	*TD*	*Avg.*
Roger Hill	180	677	2	4.1
Bill Hasselo	68	258	0	3.8
Dale Woodard	67	242	3	3.6
Doug Brown	42	115	0	2.7
Ottis Phillips	24	89	2	3.7
John Zeigler	33	80	0	2.4
David Fair	61	70	1	1.2

Passing Record

	Att.	*Comp.*	*Comp. %*	*TD*
David Fair	73	39	53.4	2
Steve Ailey	45	19	42.2	2
John Zeigler	18	6	33.3	0

Pass Receiving

	Recd.	*Yds.*	*TD*	*Avg.*
Jim Bishop	30	355	3	11.8

Tech's Golden Eagle mascot struts along the sidelines as his grid counterparts thrash MTSU.

The offensive and defensive lines gird for the hard hitting which typifies a Tech-MTSU game.

With six Blue Raiders chasing him, Dale Woodard sprints toward daylight.

There weren't many friendly jerseys in sight when Steve Ailey carried against ETSU on this play.

Cagers slump to worst season in history

Losing eight of its last nine games and 10 of its last 12, Tech's Golden Eagle basketball team fell from a promising start to a miserable 7-17 season record.

The 17 losses are the most ever recorded by a squad of Eagle cagers.

After recovering from five losses in their first six contests by winning four of their next six, the Eagles could register victories only against Pan American and Austin Peay the rest of the way.

Tech finished with a 4-10 OVC record.

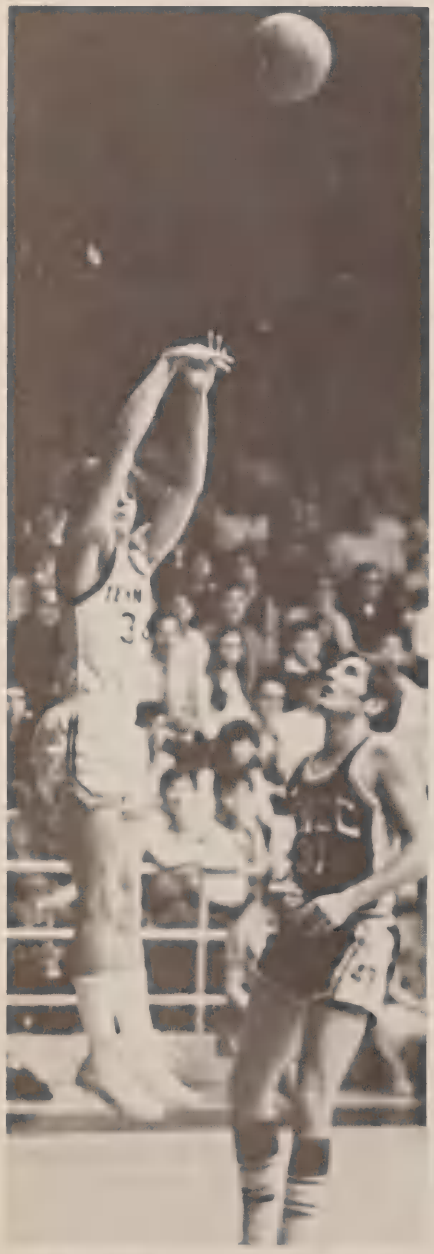

Taking one of his infrequent shots, Tom Price fires from the corner.

Maury Schwegman gets Tech off to a good start against Murray by winning the opening tip.

Al Lewis, John Tanner and Maury Schwegman battle taller Western Kentucky players on the boards.

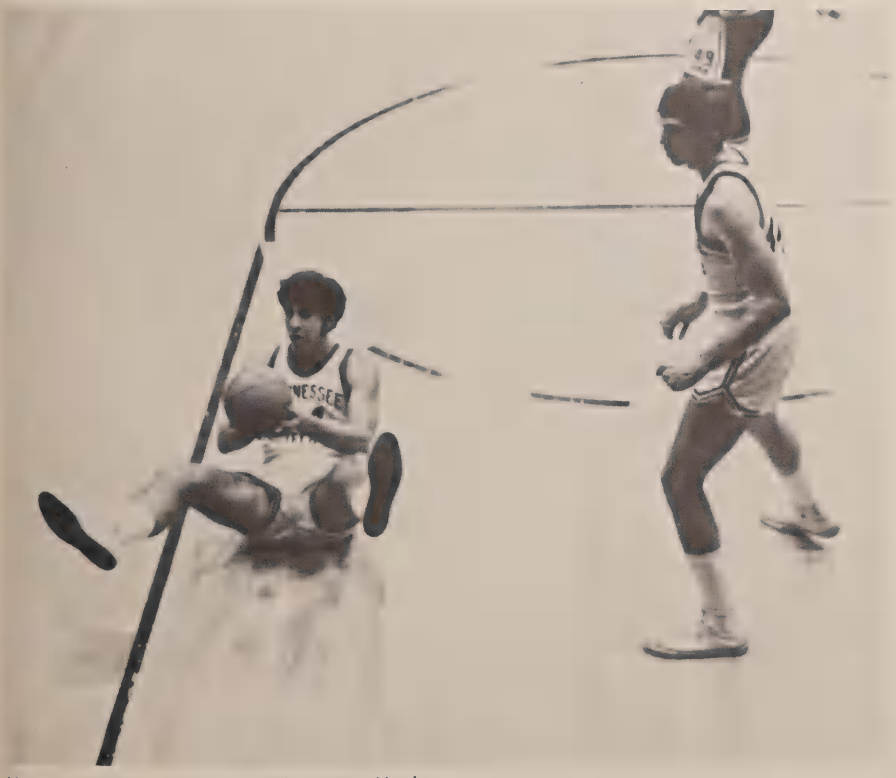

Maury Schwegman takes a break against North Carolina as Ed Kovach looks on.

Season Record 7-17

	TTU	*Opp.*
North Carolina (Charlotte)	49	62
Arkansas State	72	81
UT Chattanooga	66	90
Trinity University	101	86
St. Bonaventure	58	82
St. Francis	69	89
Arkansas State	85	69
Middle Tennessee	74	58
Western Kentucky	82	95
Austin Peay	81	79
Murray State	63	64
Morehead State	75	69
Eastern Kentucky	67	79
Pan American	79	86
Pan American	80	74
East Tennessee	71	78
UT Chattanooga	75	96
East Tennessee	66	69
Western Kentucky	57	67
Middle Tennessee	60	69
Austin Peay	102	91
Murray State	69	72
Morehead State	79	85
Eastern Kentucky	91	95

High-scoring guards pace Eagle offense

The Golden Eagles, burdened by a lack of height all season, were carried offensively by three top-shooting guards.

Backcourt men Al Lewis, Wayne Pack and Dan Furlong were the only Eagles with scoring averages in double figures.

Lewis led the team with a 17.6 average, made 49.5 per cent of his field goal tries, and established an Ohio Valley Conference record by making 32 consecutive free throws in nine games.

Pack, only a fraction of a point behind Lewis with a 17.5 scoring average, hit on 46 per cent of his field goal attempts, but his major contribution to the team was his dribbling and passing ability.

Named to the All-OVC team as a sophomore, Pack recorded a season total of 161 assists, including a Tech record of 16 in one game against Morehead State.

Furlong, who sat out the first seven games due to a shoulder injury, shot 48 per cent from the field and averaged 13.8 points per game.

Ed Kovach, the only senior on the squad, tossed in 9.9 points per contest and was the Eagles' leading rebounder with an 8.5 average.

Center Maury Schwegman helped out on the boards by pulling in an average of 7.8 grabs per game.

Tom Price and Ron Scott lead a fast break in the North Carolina game.

Wayne Pack's leaping ability enabled him to shoot over taller North Carolina opponents.

Al Lewis appears to be sitting down on the job while Ed Kovach fights for the ball.

Maury Schwegman didn't block this shot, but he did block the view of his 49er opponent.

Maury Schwegman and Wayne Pack have this Murray State Racer surrounded.

Wayne Pack bombarded Western Kentucky with many long-range jump shots.

Maury Schwegman slips between two Murray defenders in a driving layup attempt.

The ball appears to have Mark Robinson, Mark Bray and opponents hypnotized as it falls.

Willie Anderson is set to pounce on a loose ball against Vanderbilt.

Miller leads frosh to 9-9 season slate

Paced by Howard Miller, a 6-8 center, Tech's freshman basketball team posted a 9-9 record in 1970-71.

Miller was the fledglings' leading scorer with an average of 19.9 points per game and also was the top rebounder with a 13.5 mark.

Guard Jim Clemens tossed in 18.5 points a contest and running mate Mark Robinson sported a 17.9 average.

Mark Bray rounded out a quartet of double-figure scorers with a 14.7 mark while Scott Mauger, the other starting forward, chipped in with 10.2 rebounds per game.

The Baby Eagles had a 2-6 OVC record, defeating Austin Peay twice and losing to East Tennessee twice, Western Kentucky and Middle Tennessee.

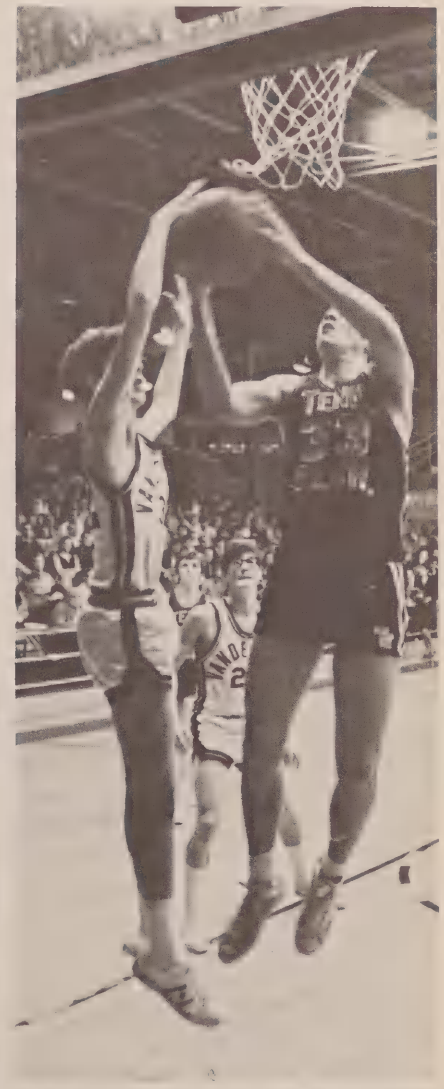

Mark Robinson's layup try is foiled by a Vandy guard in the final frosh game of the season.

Diamondmen sparkle, win division crown

Winning its last seven conference games, Tech's baseball team won the Eastern Division championship in 1970 for the first time since 1956, only to lose the OVC title to Murray in the playoff.

Under the able leadership of head coach W. A. Wright and assistant coaches Dave Pratt and Jim Whaley, the Golden Eagles rolled to a 21-14 season record and posted a 9-3 conference slate.

The Eagles built their offensive attack around hustling, aggressive and heads-up play, utilizing the stolen base, squeeze play and hit-and-run.

Those go-go tactics helped the Eagles win their first seven games and 11 of their first 12.

A batting slump then sent the "Mod Squad," the nickname given Tech for its striking purple and gold home uniforms, into a tailspin which was finally halted after six straight losses.

But the Eagles finished strong, averaging nearly eight runs per game in their last eight regular season games.

Tech then lost to Murray, 6-3 and 5-3, for the conference championship.

David Crutcher barrels into Eastern Kentucky's third baseman in a successful steal of third.

Bill Maclin gets himself into a rundown against Western Kentucky after a bunt attempt failed.

Morris Irby and friend take a break between games. That's Morris holding the leash.

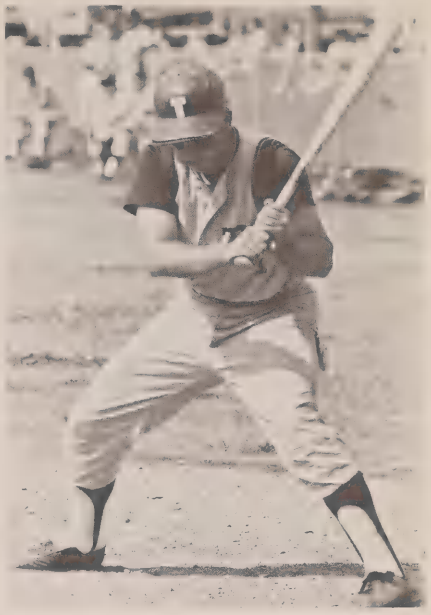

Emerson Wiles is a study of concentration while up at the plate.

Season Record 21-14

	TTU	Opp.
St. Joseph's College	7	0
St. Joseph's College	7	5
Wittenberg	4	3
Wittenberg	8	3
Millikin	6	5
Millikin	8	0
Belmont College	1	0
Belmont College	3	5
Western Kentucky	2	0
Western Kentucky	11	4
East Tennessee State	7	5
East Tennessee State	6	1
Carson-Newman College	7	8
UT Chattanooga	6	7
Christian Brothers College	0	4
Carson-Newman College	0	2
Carson-Newman College	6	9
Middle Tennessee State	1	2
Middle Tennessee State	4	3
UT Chattanooga	0	3
UT Chattanooga	4	3
Austin Peay State	7	6
Austin Peay State	0	2
University of Tennessee	1	7
University of Tennessee	2	4
East Tennessee State	0	6
East Tennessee State	1	6
Eastern Kentucky.	7	8
Eastern Kentucky	6	3
Morehead State	10	1
Morehead State	15	7
Morehead State	11	10
Morehead State	7	5
Eastern Kentucky	6	2
Eastern Kentucky	3	0

The Eastern Kentucky outfielder's relay is too late as Eric Brown dives back to the bag.

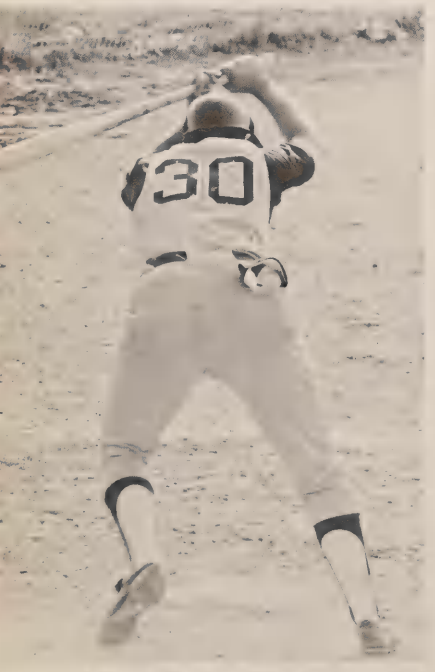

Ball one. Emerson Wiles evades a Western Kentucky hurler's pitch into the dirt. . .

. . . and then takes ball two, a little too close for comfort, followed by. . .

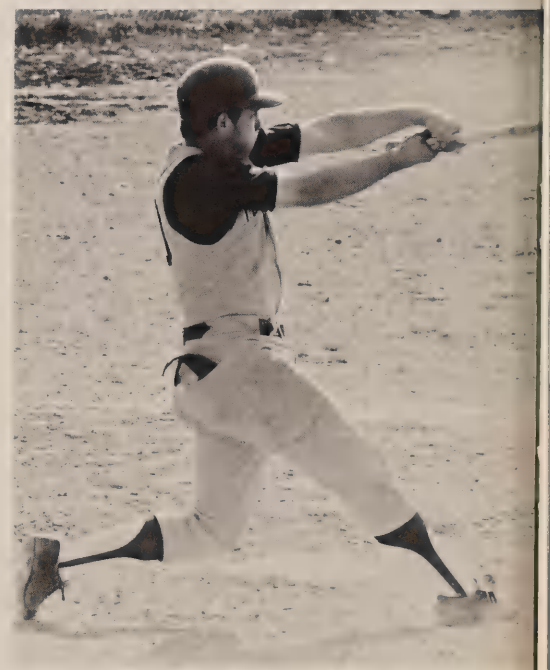

. . . pow! This one was to Emerson's liking and he laced it to right field for a hit.

Irby-led Eagles rewrite record book

Eric Brown explains a few of the finer points of the game to pitcher Randy Ayer.

Tech baseballers tied or surpassed the amazing total of 59 team and individual records in 1970.

Morris Irby led the assault on the record book, shattering six old batting marks and nine former fielding standards, including season records for most runs scored (39), most stolen bases (21), most bases on balls (28), most times hit by pitched ball (tied, 5), and most assists by a third baseman (83).

Bill Maclin established a new season mark for most doubles with eight and tied the record for triples with five, as well as setting a new standard for putouts by an outfielder with 64.

Tom Turner set a single-game record by drawing four walks against Morehead and Irby tied two others by scoring four runs and stealing four bases, both against Morehead in the same game.

As a club, Tech set marks for most hits (246), most doubles (40), most triples (17), most extra-base hits (69), most bases on balls (152), most stolen bases (78) and most strikeouts (186).

Tom Turner's perfect squeeze bunt drove home a decisive run against Eastern Kentucky.

Bill Maclin hits the dirt after blasting a two-run triple against Eastern Kentucky.

Five Eagles shine on All-OVC squad

Outstanding individual performances placed five Golden Eagles on the 1970 All-OVC team.

Joe Wesche, named to the team as a shortstop for the second consecutive year, earned the spot by hitting .333 and setting a Tech record by driving in 30 runs.

Bill Maclin, Tech's leading hitter at .394, and Jim Norris, .296, were all-league outfielders.

Danny Huffines, with a 14-0 regular season pitching record, was an all-conference right-handed hurler, and Eric Brown made the team as a rookie catcher.

Second baseman Emerson Wiles (.317) and third baseman Morris Irby (.327 and five home runs) made honorable mention.

The quick wrists of Jim Norris enabled the pint-sized outfielder to hit two homers in 1970.

Morris Irby peers through the dust at the umpire, who has already signaled his verdict—safe.

The Golden Eagles mob Randy Ayer following the lefty's 6-2 victory over Eastern Kentucky.

Eric Brown nails a popup to his mitt.

Batting Record

	G	AB	H	RBI	Avg.
Bill Maclin	35	109	43	21	.394
Joe Wesche	35	99	33	30	.333
Morris Irby	35	104	34	12	.327
Emerson Wiles	34	101	32	14	.317
Jim Norris	30	81	24	15	.296
Dickie Prince	4	7	2	0	.286
Tom McMahan	34	88	25	17	.284
David Crutcher	22	25	7	0	.280
Sam Noffsinger	8	12	3	0	.250
Terry Frye	19	29	7	5	.241
Eric Brown	33	89	17	8	.191
Tom Turner	27	68	11	13	.162
Jerry Waites	9	15	2	2	.133
Doug Hamilton	8	8	1	0	.125
Danny Huffines	7	17	2	0	.118
Dave Bosse	4	9	1	0	.111
Jim Bishop	8	15	1	1	.067
Bob Powell	7	16	1	0	.063
Randy Ayer	6	8	0	0	.000
Barry Denham	9	8	0	0	.000

Pitching Record

	G	IP	W-L	ERA
Barry Denham	9	24⅔	0-4	2.19
Bob Powell	7	49	3-4	2.20
Randy Ayer	6	24⅔	3-0	2.55
Sam Noffsinger	8	45⅓	3-2	3.57
Danny Huffines	7	45	5-0	4.40
Dave Bosse	4	21⅓	1-1	4.69
Jim Bishop	8	37	6-2	5.59
Doug Hamilton	2	3	0-1	15.00

Bob Powell raises the white flag against Eastern Kentucky following a questionable umpire's call.

Baseball team: *Row 1*—Terry Frye, Emerson Wiles, Joe Wesche, Jim Norris, Barry Denham, Morris Irby, J. C. Bagley. *Row 2*—Kenny Coleridge, Randy Ayer, Eric Brown, Mike Guidara, Tom McMahan, Donnie Yates, David Crutcher, Doug Hamilton, Bob Hagemann. *Row 3*—Coach W. A. Wright, Jerry Waites, Tom Turner, Dave Bosse, Jim Bishop, Bob Powell, Bill Maclin, Danny Huffines, Dickie Prince, Dan Rust.

Tom McMahan whoops it up seconds after Randy Ayer (32) blanked Eastern for the division title.

The starter signals the beginning of the two-mile run in Tech's clash with Middle Tennessee.

Terry Heverly's long strides and leaping ability make him Tech's ace hurdler.

Shot putters Roy Jones (kneeling) and Mark Walker prepare a toe board prior to a meet.

Tracksters start fast, fall at finish

Tech's track and field squad breezed to easy victories in its first six dual meets of the 1970 season, but then faltered in the season finale and the subsequent Ohio Valley Conference meet.

The Golden Eagles dropped a 73-71 thriller to Middle Tennessee in the year's last regular season meet and then finished a disappointing fifth in the OVC tourney.

Tech also finished a close second to Middle Tennessee in the TIAC tournament.

Paced by javelin hurler Ed Hearn, who finished first in his event eight times, shot putter Roy Jones, with six first-place finishes, and pole vaulter Kent Buckley, also with six winning efforts, the Eagles set or tied 12 school records during the season.

Season Record: 6-1

	TTU	*Opp.*
Florida Junior College	101	67
Waters College	101	12
David Lipscomb	114	31
Fisk University	124	20
Western Carolina	92	52
Austin Peay	75	21
Middle Tennessee	71	73

Jim Alexander and Larry Lockhart look on as track coach Tom Chilton keeps tabs on his thinlies.

Ed Hearn, Tech record holder in the javelin, pauses before his final practice throw.

Bob Barnes leads the harriers around a turn, followed by Jack Lanier and Robert Bergeron.

Season Record: 8-2

	TTU	Opp.
Bryan College	15	47
Middle Tennessee	27	28
Western Carolina	25	30
Kentucky State	15	46
Austin Peay	15	48
Cumberland (Ky.) College	22	33
David Lipscomb	21	36
Western Kentucky	23	34
East Tennessee	32	23
Tennessee	39	19

Low score wins.

Eagle runners Robert Bergeron (left) and Jim Pearson hurdle a ditch against Cumberland.

Jim Pearson and Robert Bergeron duck one of the many obstacles on the Eagles' home course.

Cross-country runners post successful season

Veterans Robert Bergeron, Jim Pearson and Jack Lanier helped guide the Golden Eagle cross-country team to an 8-2 dual meet record in 1970.

Bergeron won first place laurels in each of Tech's first five meets, three times finishing in a tie with Pearson.

The harriers ran to victory in their first eight meets of the season, including sweeps of the first five places against three opponents.

Tech's only losses came at the hands of Tennessee and East Tennessee in a double dual meet at the end of the year.

The Eagles also copped second place in the Western Kentucky Invitational at Bowling Green, and in the TIAC meet at Dayton, Tenn.

Jack Lanier (with shades) strides into the lead, ahead of mates Robert Bergeron and Jim Pearson.

Ted Beverly chugs ahead of an East Tennessee runner on a rain-soaked course.

Netters' title bid foiled in stretch

Coach Ware is johnny-on-the-spot when Lester Brown snaps a racket string.

Losing its last three matches of the season, Tech's tennis team failed in its stretch run for the OVC championship, placing a close second to Western Kentucky.

However, Gary Burris and Rich Carpenter won conference singles titles at their respective positions while the Burris-Lester Brown and Carpenter-Larry Barr duos copped doubles crowns.

Tech won the five-team TIAC crown.

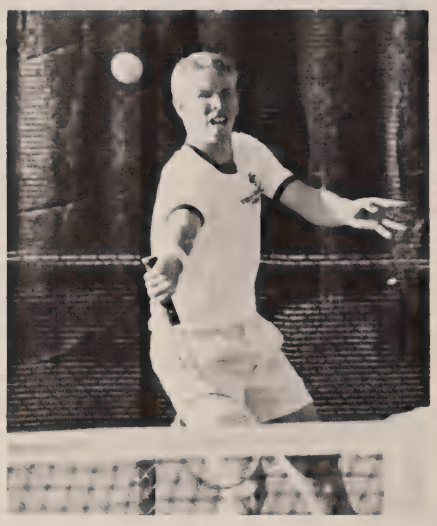

Rich Carpenter shows why his backhand is a strong part of his game.

Not every return makes it back over the net, as Macky McMahon finds out against Lipscomb.

Season Record: 19-4

	TTU	*Opp.*
University of the South	9	0
Appalachian State	2	0
The Citadel	8	1
Presbyterian College	5	4
South Carolina	8	1
Oglethorpe	9	0
Miami (Ohio)	9	0
Wisconsin	2	7
Oglethorpe	9	0
Middle Tennessee	7	2
East Tennessee	6	3
Tennessee Wesleyan	9	0
Middle Tennessee	7	2
Austin Peay	9	0
David Lipscomb	9	0
Carson-Newman	9	0
Morehead State	8	1
Eastern Kentucky	7	2
East Tennessee	6	3
Austin Peay	9	0
Murray State	4	5
Western Kentucky	3	6
Middle Tennessee	4	5

The tennis team practices for an upcoming game.

Macky McMahon displays the intense concentration during a game.

Getting a bird's-eye view of the action, coach Ware scrutinizes his players on the court.

Andy Thompson follows the flight of his approach shot to the green.

Freshmen spark golfers

Randy Darcy, Sam Young and Bobby Barbee, a trio of freshmen, sparked Tech's golf team to its first winning season in years in 1970.

The linksmen also broke an 11-year victory drought on the tournament trail, capturing first place honors in the Sewanee Invitational.

Darcy had the best individual match record on the squad, posting a 7-3-2 mark, while Jim Alexander's 76.2 18-hole stroke average was the team's lowest.

Season Record: 7-6

	TTU	*Opp.*
Vanderbilt	458	452
Northeast Missouri	15	3
University of the South	10½	7½
St. Bernard	7½	4½
UT Chattanooga	382	383
Western Kentucky	5	13
East Tennessee	7	14
Virginia Tech	7	14
UT Chattanooga	15	3
East Tennessee	12½	11½
Austin Peay	7	11
Vanderbilt	14	4
Western Kentucky	8	10
Miami Invitational	9th of 89	

Totaling the score is an important phase of the game, and Randy Darcy does so on the 18th green.

Bobby Barbee's ball has found the rough against East Tennessee.

Ray Carter, Dave Koser, Randy Schwartz and Bob Aylward were named to the All-America team.

Members of the Rifle team: *Row 1*—Jim Koch, Ray Carter, David Koser, Randy Schwartz. *Row 2*—Tom Byrne, Alvin Lookofsky, Susan Smith, Frank Sanders, Coach Robert Glass. *Row 3*—John McClain, Mike Corley, Bob Alyward, Dave Avril, Aaron Hupman.

Riflers are second in nation to Murray

Under the expert coaching of Sgt. Robert Glass, Tech's sharpshooting rifle team marched to a second-place national ranking in 1970, being runner-up to Murray State.

Four Eagles were named to the All-American Rifle team: Bob Alyward made the first team; Ray Carter and Randy Schwartz made the second team; and Dave Koser made honorable mention.

Early in the 1971 season the Tech firers eclipsed the national record by posting a 1186 score out of a possible 1200 in a bid to capture the national title.

Glass, who nominated 10 Golden Eagles for All-America honors, predicts victory prior to every dual match and foresees the national crown in 1971.

4,500 students participate in intramurals

Action gets tough under the boards at an intramural basketball game.

The intramural program has grown about 10 per cent in the last year. Some 4,500 students, about two-thirds of the student body, have participated in at least one sport of the intramural program.

Basketball was the sport capturing the most interest with more than 2,000 participants. Football and softball was running a close second with more than 1,500 participants. Tennis was third with a little more than 1,000.

Many areas of intramural competition exist at Tech. They range from basketball to wrestling, from tennis to track, from horseshoes to archery. The program has been expanded to include gymnastics and cricket, bringing the total to 19. The list is at present being expanded to include rugby.

The mechanical engineers became all-campus champs in football when they defeated ATΩ. They ended the season with a 10-0 record.

Making a catch on the run is not always an easy thing to do.

Mike Edwards of Alpha Tau Omega tries to get to the ME's passer in the championship game.

A good swing helps if you want to play intramural softball.

Macky McMahon jumps against Howard Miller in an intramural-freshman tilt.

Mechanical engineers becamed All-Campus football champs by defeating Alpha Tau Omega.

A sport for everyone is goal of intramurals

"A sport for everyone," said Coach Ray Drost, "is the whole idea behind the intramural program. I would like to see every student on campus involved in at least one intramural sport.

"With such a wide range of choices, it is difficult for a student not to find something he would like to do. If a student can't find something he likes to do on the list, a new activity can be added. Any activity can become intramural if at least 25 people are interested. Card games, chess, and checkers are good examples."

Despite the flourishing outlook of the intramural program, it also has its drawbacks. The three greatest needs of the intramural program, according to Coach Drost, are "Indoor facilities, indoor facilities, indoor facilities."

Coach Drost has often stated that Tech's intramural program could compare favorably with any intramural program found in any other college or university in the state.

Performing on a trampoline is not as easy as it sometimes appears.

Players watch closely as the ball is served for the start of the game.

Learning to perform on the rings takes much practice and strength.

Elinor Cannon receives assistance in attempting a head stand.

Keeping in shape is important for Elinor Cannon, a physical education instructor.

David Bosse gets a piece of the action under the boards at an intramural game.

Tennis is a favorite sport during spring quarter.

Volleyball team: *Row 1*—Missy Hemminger, Brenda Choate, Co-captain Jan Moore, Co-captain Alice Dalton, Bobbie Blalock, Saundra Windham. *Row 2*—Janie Carson, Terri Deal, Lucy Carmichael, Janet Derrick, Pam Smith, Coach Marynell Meadors. *Row 3*—Regina McCoin, Jill Honey, Wanda Heidel, Marilyn Jeffers, Anita Austin and Dianne Murphy.

Eaglettes have winning season

The volleyball team started the year by winning all the matches at the MTSU Invitational Tournament.

The team went on to take second place in the TTU Invitational, losing to Carson-Newman and MTSU. The team then traveled to the TCWSF State Tournament to defend its title of State Champs; the team had to drop to third place. "They're a great team, but they needed a little more experience," said Coach Marynell Meadows.

In basketball Tech took first place in the TTU Invitational and the TCWSF District Tournament. They kept the record up by taking second place in the TCWSF State Tournament. The Eaglettes ended the season with a 15-5 record.

Jackie Laxton led the offense with an average of 13.5 points a game. Following closely were Debbie Voiles with 11.7 points a game and Marilyn Jeffers with 10.7 points a game.

Wanda Heidel with an average of 10.4 rebounds a game and Bobbie Blaylock with 6.2 interceptions a game led the defense.

Women basketball players became a common sight in memorial gymnasium.

Player-coach Guenther Dietz escapes a trap set by King College soccer players.

Soccer team wins Eastern Division Championship

This year the men's extramural soccer team captured the Eastern Division championship with a season record of 4-1-1.

Four years ago five young men, who will graduate this spring, founded Tech's soccer team. The team has enjoyed four winning seasons with a 21-4-2 record. One season they were undefeated.

The team will lose seven members this spring, but the remaining players are looking forward to a winning season next year under the direction of Guenther Dietz who is returning as a full-time coach.

Season Record 4-1-1

	TTU	*Opp.*
Bryan Soccer Club	3	2
Tusculum College (overtime)	3	5
King College	8	1
Carson-Newman	3	1
Bryan Soccer Club	5	2
MTSU	1	1

The existence of a Tech soccer team is due to these men who originated it. They are all graduating seniors—Willie Flores, Lorenzo Font, Tom Topping, player-coach Guenther Dietz, and Dimitrios Fragopoulos.

Soccer team: *Row 1*—Bechara Boury, Omer Soykan, Mike Noss, Aood Chanthothai, Tom Topping, Willie Flores, Lorenzo Font, Alfonso Larrea, Supavat Pistpong. *Row 2*—Lance Haffner, David Stutzman, Jack Bell, Jim Sapp, Larry Skinner, Bill Turczyn, Tim Dewey, Julio Galaviz, Charlie So, Jorge Theresin, Dimitrios Fragopoulos and Coach Guenther Dietz.

ACADEMICS

TOM FLEMING
Editor

President speaks at UT commencement

President William Everett Derryberry was chosen to speak at the winter commencement exercises at the University of Tennessee where approximately 750 students received degees. President Derryberry, a straight "A" graduate of the University of Tennessee, has the highest academic average of any other athlete who has ever been graduated from the University.

In 1970 President Derryberry recommended Dr. Wallace Prescott for the position of Vice-President of Tech. The State Board of Education approved the recomendation. This position was created to denote the next in authority in the absence of the president.

This year President Derryberry was named Chairman for the National Science Foundation Liaison of the American Association of State Colleges and Universities. This organization is composed of 276 state supported colleges and regional universities. President Derryberry also serves as the state representative to the association.

This year marked 30 years of service to Tennessee Tech by President Derryberry.

President Derryberry talks with Dr. Wallace Prescott, Tech's newly appointed Vice President.

Mrs. Joan Derryberry and her grandson discuss a piece of art at an art exhibit.

Dr. William Everett Derryberry
President

President Derryberry views a scale drawing of the campus which has been constantly expanding during his years of service.

State officials change with new Governor

1970 State Board of Education: *Row 1*—George Barnes, James Williams, Chairman, J. H. Warf, Mrs. B. A. McDermott, T. M. Divine. *Row 2*—Hugh McDade, Harold D. West, E. H. Kennedy, John Folger, J. Frank Taylor, Dale Glover, F. Thornton Strang, James J. Jones, Edward L. Jennings.

Former Governor Buford Ellington in the last year of his term had much influence on the education program. Ellington's term expired in January and Winfield Dunn was sworn in as governor. With Dunn's administration came a change in Tennessee's education officials.

State Commissioner of Education J. Howard Warf was replaced by E. C. Stimbert. Warf served as commissioner for more than eight years. During his term of office appropriations for education rose from $146,696,000 in 1961-62 to $378,364,400 in 1970-71. Under his leadership the vocational program was expanded and community colleges begun.

Stimbert has been active in many educational organizations.

Former Governor Ellington and Governor Dunn exchange greetings at the inauguration ceremonies.

Governor Winfield Dunn

Former Governor Buford Ellington

Prescott appointed TTU Vice-President

Dr. Wallace S. Prescott was appointed to the newly instituted office of university vice-president. President Everett Derryberry recommended Prescott for this position and the State Board of Education approved the recommendation.

The purpose of this office is to designate and identify the senior adminstrative official in the absence of President Derryberry. In the past a successor-in-authority had never been officially declared.

Vice-President Prescott also holds his former title of Dean of Faculties. Prescott stated that the added role of vice-president would mean very little difference in his duties from that of his position as Dean.

Wallace S. Prescott
Vice-President and Dean of Faculties

William L. Jones
Business Manager

William H. Roden
Dean of Student Services

Fraser, Griffin—newly appointed Deans

Dr. Richard H. Fraser was appointed Dean of the College of Arts and Sciences, winter quarter, and Dr. Sumner A. Griffin was appointed Dean of the Division of Agriculture.

Dean Fraser was the former head of the department of history and political science and coordinator of social sciences and humanities. Fraser heads the Faculty Committee of Research.

Dean Griffin replaced W. J. Huddleston who retired as director after 19 years of service. Griffin was a member of the faculty at the University of Tennessee before coming to Tech.

Dean Richard H. Fraser
College of Arts and Sciences

Dean Sumner A. Griffin
Division of Agriculture

Dean O. C. Stewart
Extended Services

Dean R. Martin Peters
Graduate School

Dean Louis Johnson
College of Business Administration

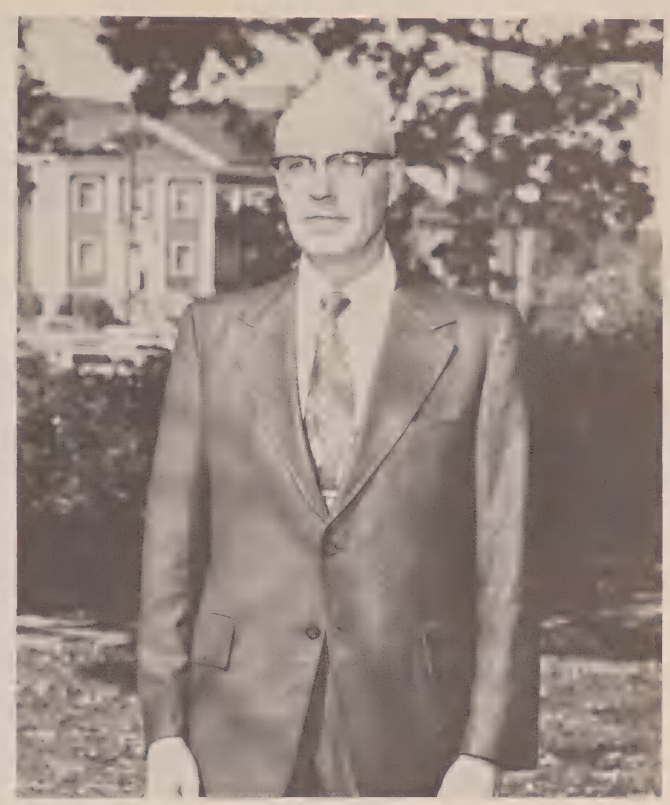

Dean James S. Brown
College of Engineering

Dean Mary Below
Division of Home Economics

Dean Edell M. Hearn
College of Education

University Administration

William H. Baker
Administrative Asst.
to the President

Hoyle D. Lawson
Dean of Admissions
and Records

Elizabeth Murphy
Dean of Women

Malcolm P. Quillen
Dean of Men

Nofflet D. Williams
Director of Institutional
Research

Administrative Staff

Barbara Baker
Office Manager, Placement

Charles Dearman
Manager, Bookstore; Associate Director,
University Center

R. Hooper Eblen
Director, Athletics

John N. Flanders
Director, Counseling Center

Crystal E. Fort
Director, University Infirmary

B. A. Fox
Director, University Center

C. M. Glasgow
Administrative Assistant for Housing

Charles E. Golden
Coordinator of Off-Campus Instruction

Charles Groce
Director, Safety and Security

Earl H. Hendricks
Assistant Dean, Admissions and Records

Charles A. Lanford
Manager, Printing Services

Frank R. Moss
Superintendent, Buildings and Grounds

Susan H. Pangle
Director, Social Activities

William G. Patterson
Director, Cooperative Education Program

Donald E. Reese
Director, Photographic Services

C. P. Snelgrove
University Librarian

Doug Stone
Director, News, Alumni, Public Relations

Paul M. Wilmoth
Postmaster

Robert L. Wilson
Purchasing Agent

C. O. Wynne
Director, Student Financial Aid

Chairmen

Ayers, Harold E.
Chairman of Department
of Economics, Finance and Marketing

Boles, Ralph C.
Chairman of Department
of Mathematics

Bonner, William H.
Chairman of Department
of Business Education

Boring, Landin F.
Chairman of Department
of Military Science

Campana, Phillip
Chairman of Department
of Foreign Languages

Culp, Frederick L.
Chairman of Department of Physics

Diemer, Richard D.
Chairman of Department
of Philosophy and Sociology

Duke, Albert L.
Chairman of Department
of Electrical Engineering

Frye, Wilbur
Chairman of Department
of Agronomy

Gilbreath, Sidney
Chairman of Department
of Industrial Engineering

Hickerson, Norris
Chairman of Department
of Civil Engineering

Hunter, Gorden
Chairman of Department
of Biology

Hyder, W. Clyde
Chairman of Department
of Animal Husbandry

Kinslow, Ray
Chairman of Department
of Engineering Science

Lewis, W. H.
Chairman of Department
of Industrial Technology

McGee, John C.
Chairman of Department
of Chemical Engineering

Owens, S. Lee
Chairman of Department
of Business Management

Sharpe, Joseph D.
Chairman of Department
of Elementary Education

Sissom, L. E.
Chairman of Department
of Mechanical Engineering

Smith, Flavious
Chairman of Department
of Health and Physical Education

Stephenson, Paul
Chairman of Department
of History and Political Science

Thorne, Joe A.
Chairman of Department
of Accounting

Tolleson, Sherwell K.
Chairman of Department
of Educational Psychology and Guidance

Turck, Merton J.
Chairman of Department
of Secondary Education

Warren, John W.
Chairman of Department
of English

Wattenbarger, James
Chairman of Department
of Music

Adkins, Marvin G. ..... Mkt.
Allen, Betty ..... H&PS
Allen, Joe M., Captain ..... MS
Allen, Vernon R. ..... Chem.
Anderson, Lena Avo ..... Eng.

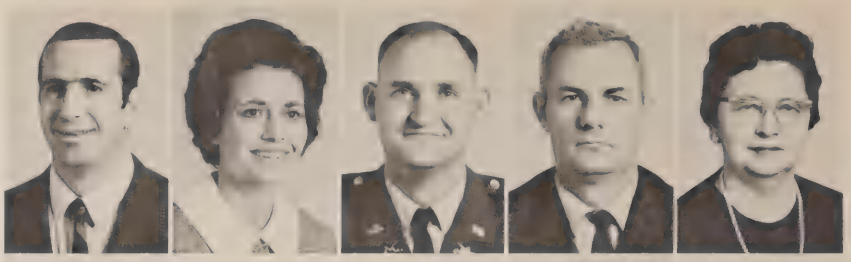

Anderson, Lois S. ..... Eng.
Ayers, Jerry B. ..... Educ.
Bacon, Reba Broyles ..... El. Ed.
Ball, Eugene ..... Math
Ballal, S. K. ..... Bio.

Barr, Jim L. ..... Earth Sci.
Bertram, Marshall ..... H&PS
Bertram, Thelma ..... El. Ed.
Bilbrey, James ..... Cam. Sch.
Bonner, Martha ..... Bus. Ed.

Boyce, Richard ..... Sec. Ed.
Brahmstadt, Howard K. ..... Music
Brahmstadt, Pat ..... Music
Briggs, Barbara ..... Math
Briggs, Robert ..... Math

Brown, Raymond H. ..... H&PE
Buchanan, George R. ..... ES
Buck, Daniel K. ..... Math
Bullington, John A. ..... CE
Bulow, Frank J. ..... Bio.

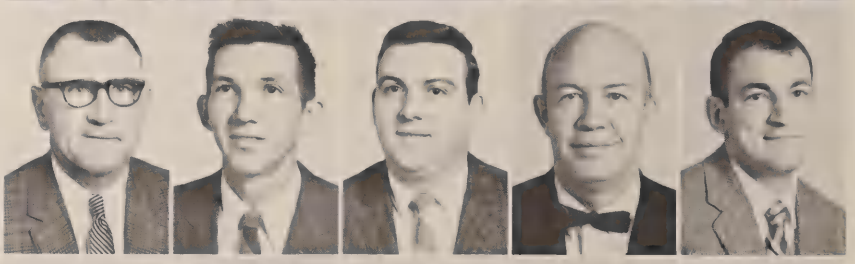

Bustamante, R. B. ..... CE
Byrom, Mary Ann ..... Cam. Sch.
Cameron, Billie ..... Bus. Ed.
Campbell, Ralph W. ..... Fr. Engr.
Cannella, Albert A. ..... CE

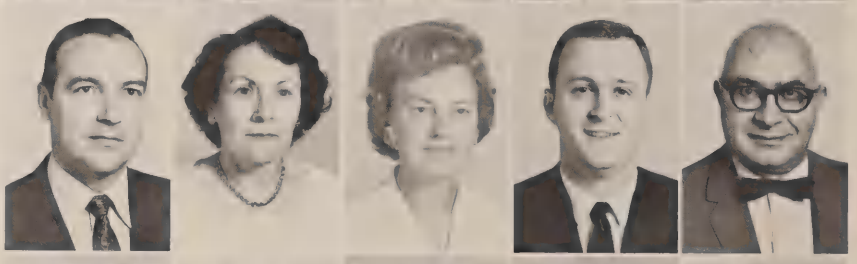

Carpenter, William ..... S&P
Cho, Wheivon ..... E&F
Clark, John B. ..... H&PS
Cole, Susan ..... S&P
Cook, Don R. ..... Acct.

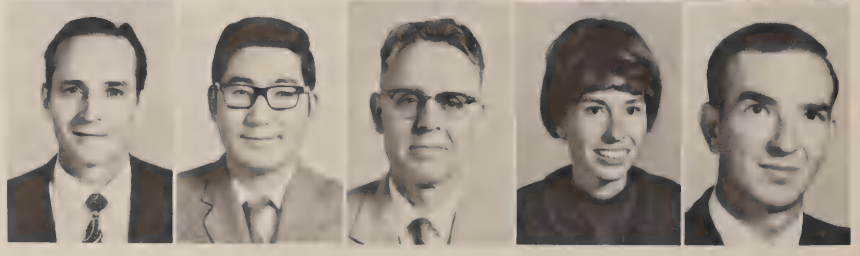

Copenhaver, Donald V. ..... Cam. Sch.
Davidson, Phyllis Martin ..... Cam. Sch.
Deford, Catherine E. ..... Eng.
Delozier, Mary G. ..... H&PS
Dietz, Mary Ann ..... FL

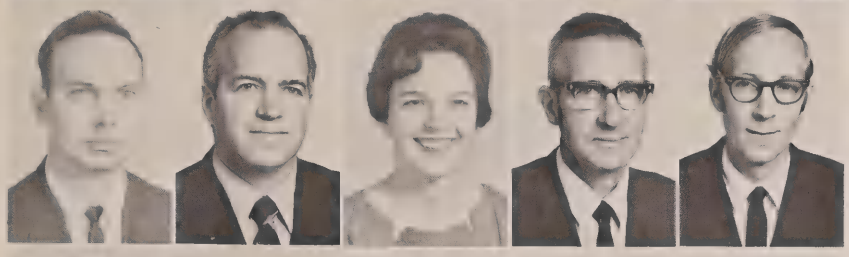

Dixon, Edmond ..... Math
Dixon, John L. ..... ME
Dixon, Nancy ..... EP&G
Doran, James M. ..... Math
Dotson, James R. ..... EP&G

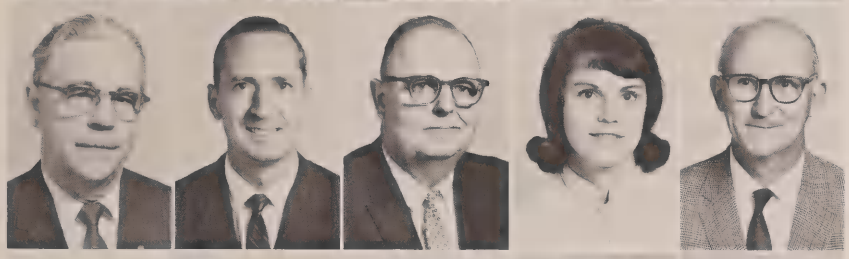

DuBey, Robert ..... Sec. Ed.
Duke, Don ..... Acct.
Edwards, Ralph C. ..... IT
Ehinger, June M. ..... Cam. Sch.
Estes, O. T. ..... EE

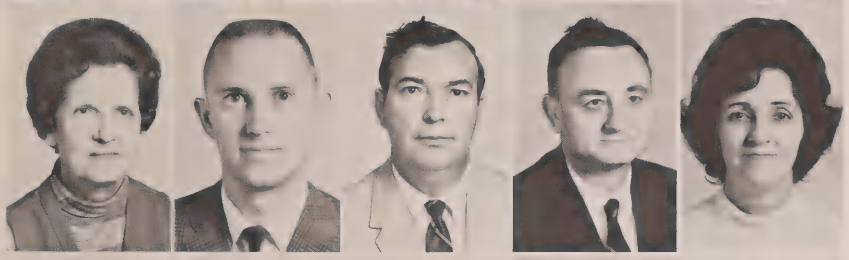

Farr, Lottie ..... Eng.
Farrar, David T. ..... Chem.
Floyd, Joe M. ..... IT
Fort, Robert C. ..... H&PE
Frasier, Margaret ..... H.Ec.

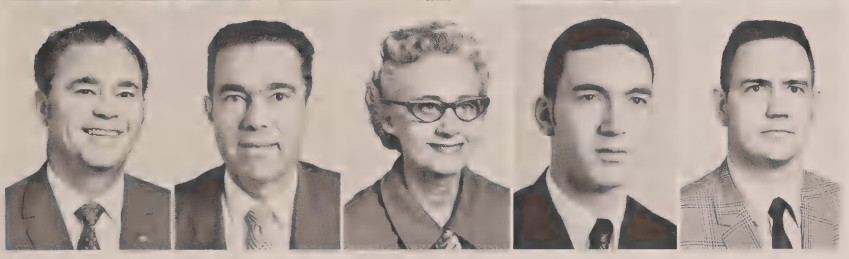

Fuson, R. E. ..... Physics
Goodman, William P. ..... Acct.
Gragg, Frances B. ..... Eng.
Griffin, Richard B. ..... Acct.
Griggs, Edwin I. ..... ME

Associate Professor Woodland instructs high school students at a summer debate clinic.

Harris, John ..... Bio.
Harrison, Nathaniel A. ..... Bio.
Harvey, James ..... Mkt.
Hearn, Dan ..... Music
Hejazi, Hasan A. ..... CE

Hewitt, Hudy Creel ..... ME
Hodges, William O. ..... H&PE
Hogan, David ..... Bus. Mgt.
Hogan, Garry R., Jr. ..... Chem.
Holland, William D. ..... CE

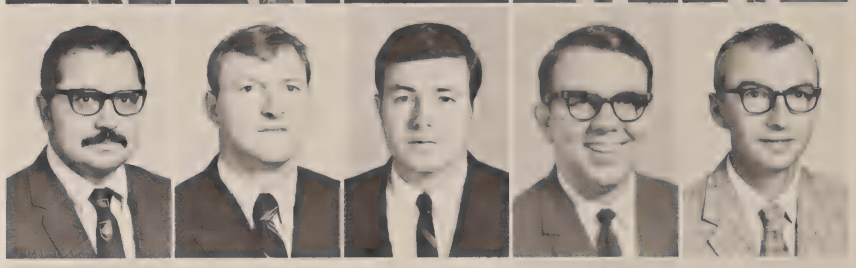

Hribar, Allen ..... ME
Huang, Ju-Chin ..... ES
Hudleston, Jesse D. ..... Eng.
Hudgens, Pauline ..... Eng.
Inman, Connie ..... H&PE

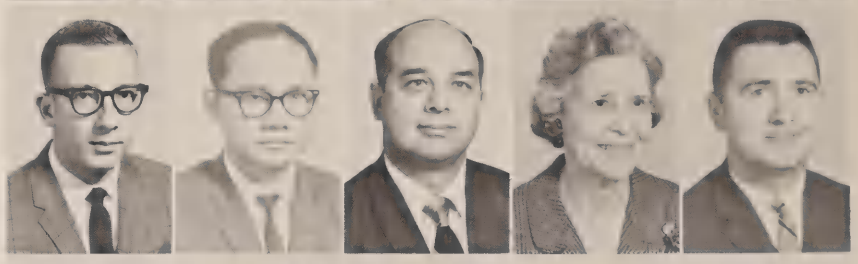

Jenkins, William W. ..... Eng.
Johnson, Amy ..... Cam. Sch.
Jones, William J. ..... Math
Joyce, John A., Major ..... MS
King, George M. ..... Eng.

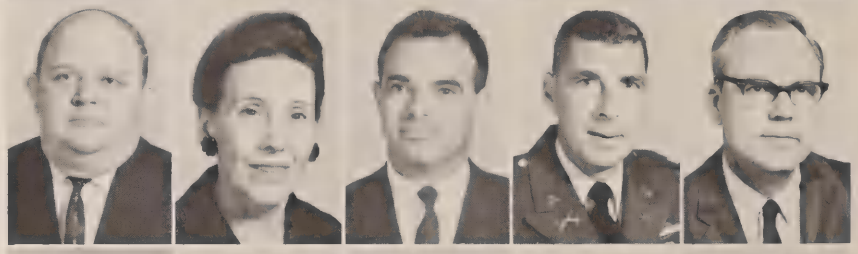

King, Mary B. ..... Cam. Sch.
Kleckner, Richard L. ..... Earth Sci.
Lancaster, Joel R. ..... Earth Sci.
Leddy, Glenn ..... IT
Lee, John T. ..... E&F

Little, Wilanne L. ..... Bus. Ed.
Luckinbill, Dennis ..... ME
Lynn, Sara G. ..... EP&G
McDearman, Jon R. ..... EE
McLarty, William T., Jr., Captain ..... MS

McWilliams, Jettie Crisp ..... EP&G
Mason, William L., Captain ..... MS
Meadors, Marynell ..... H&PE
Meadows, Marjorie ..... Cam. Sch.
Medley, Carolyn C. ..... Cam. Sch.

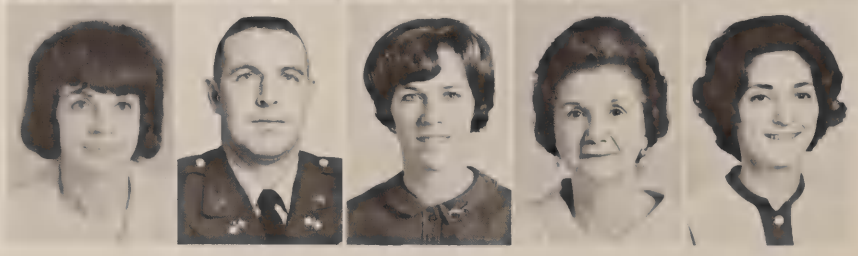

Local school administrators register at the Superintendent's Workshop sponsored by Tech.

Medley, Mozelle S. ..... Cam. Sch.
Miller, Paul R. ..... ME
Mitchell, Eleanor D. ..... Eng.
Mitchell, William S. ..... ME
Mitchum, Jeremiah ..... Eng.

Montgomery, Esther ..... H.Ec.
Mookherjee, Harsha N. ..... S&P
Moore, Betty ..... H&PS
Moore, Fred ..... H&PS
Morris, Winston ..... H&PS

Mullins, Charlene ..... H.Ed.
Mundy, Andrew J., Jr., Captain ..... MS
Neufeldt, Harvey G. ..... Sec. Ed.
Nobles, Addie B. ..... Cam. Sch.
Nobles, Melvin A. ..... CE

Norwood, Dorrie ..... Eng.
Olivo, James A., Captain ..... MS
Orr, William H. ..... IT
Palk, Donald ..... El. Ed.
Parish, Barbara ..... Cam. Sch.

Educators look at brochures at the Educational Conference held at Tech.

Patil, S. A. ..... Math
Pedigo, Linda ..... FL
Pegram, Wayne ..... Music
Pennebaker, Dorothy ..... Eng.
Peters, Lorraine D. ..... H.Ec.

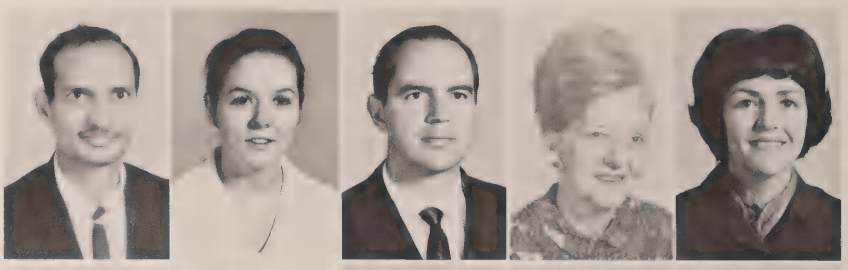

Phifer, Clifford C. ..... Bus. Mgt.
Phillips, Stanley J. ..... Bus. Mgt.
Pitts, D. R. ..... ME
Plummer, Virginia W. ..... Bus. Ed.
Powell, Jerry R. ..... Math

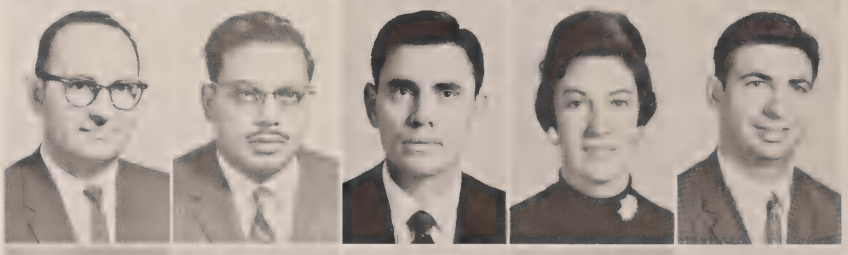

Purdy, Kenneth R. ..... ME
Quattlebaun, Rebecca ..... EP&G
Raper, Horace W. ..... H&PS
Reddick, Thomas ..... Sec. Ed.
Richardson, Lawrence D., Captain ..... MS

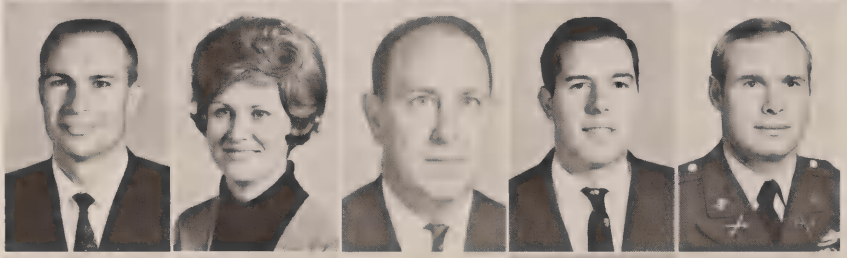

Richmond, Miser ..... Bio.
Rinks, Richard ..... CE
Robertson, Mary Della ..... H.Ec.
Roden, Frances ..... H&PE
Roe, Betty Daniel ..... El. Ed.

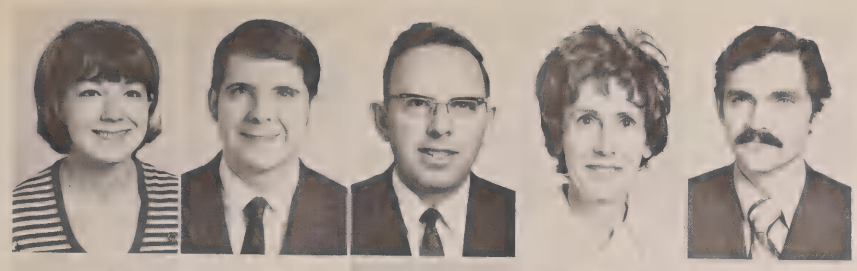

Rohr, Judith Ann ..... EP&G
Rohr, Michael E. ..... EP&G
Rundell, Richard W. ..... Gen. Agr.
Saint-Leon, Claire ..... FL
Sapp, Gary L. ..... EP&G

Savage, Richard P. ..... Math
Scardina, Joseph T. ..... ES
Shettlesworth, Juanita ..... FL
Sircy, Ronald ..... Math
Sissom, Leighton E. ..... ME

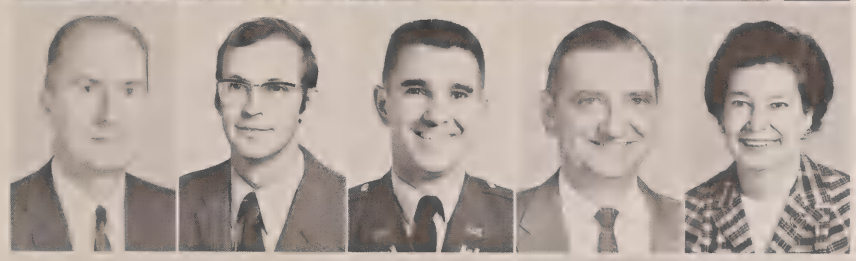

Sloan, Russell ..... Bus. Mgt.
Smith, Dallas G. ..... ES
Smith, Richard G., Captain ..... MS
Spilman, J. E. ..... E&F
Spilman, Laura ..... Bus. Ed.

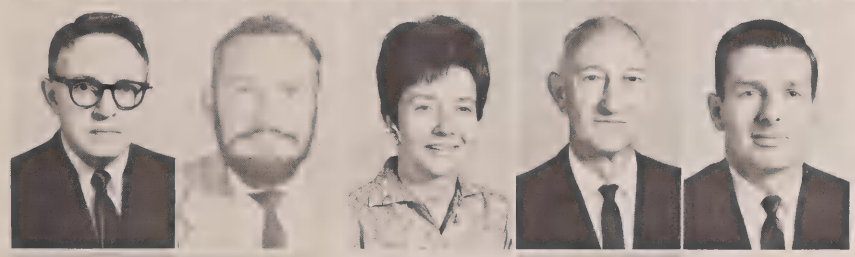

Stabler, H. Frank ..... Acct.
Stewart, Floyd ..... S&P
Stewart, Rose ..... Music
Stradley, William B. ..... Sec. Ed.
Stubblefield, Hix ..... Eng.

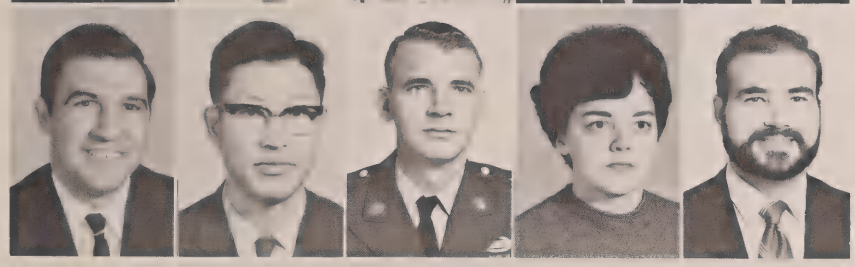

Swindell, Robert ..... Chem.
Swong, Khyson ..... Math
Taylor, Alvin L., Sgt. ..... MS
Thurman, Wanda ..... Cam. Sch.
Tidwell, Douglas A. ..... Eng.

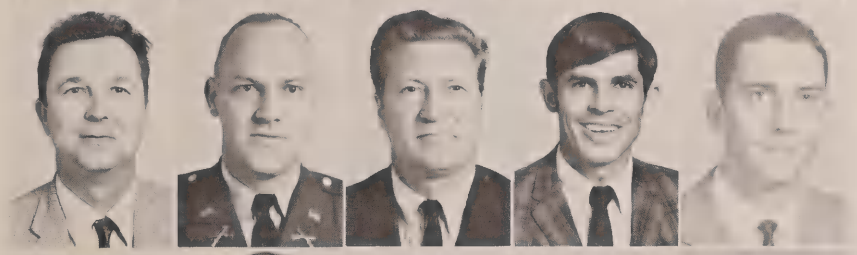

Tidwell, Marvin ..... Physics
Tittle, Grady F., Major ..... MS
Toline, F. R. ..... ES
Tollett, Daniel J. ..... Sec. Ed.
Tolleson, Sherwell ..... EP&G

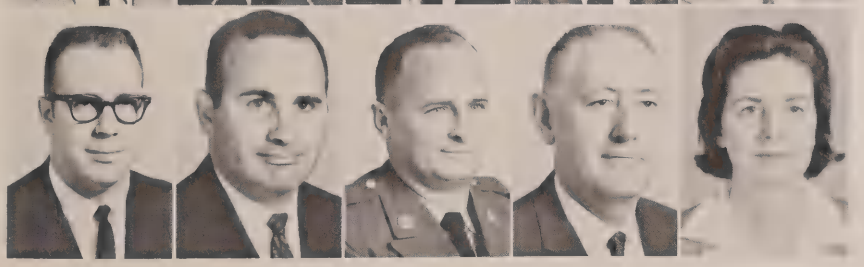

Van Cleve, Albert D. ..... Math
Ventrice, Carl A. ..... EE
Waller II, Hiram B., SFC ..... MS
Ward, Elbert F. ..... Math
Wattenbarger, Mary ..... Music

Wells, John C., Jr. ..... Physics
Wheatley, Bobby ..... E&F
Whigham, John A., Major ..... MS
Whitfield, Powell ..... Sec. Ed.
Williams, Elaine T. ..... Sociology

Williams, Grady F. ..... EE
Williams, Harold ..... Acct.
Williams, Steven Dale ..... H&PS
Woodland, Natalie ..... Eng.
Woodland, Robert H. ..... Eng.

Wortham, Howard ..... Bus. Mgt.
Wright, Cleveland Maloy ..... MS
Yarbrough, David W., Sgt. ..... MS
Zummo, Joseph J., LTC. ..... MS

Col. Edward Downing dies of heart attack

Col. Edward P. Downing, professor of military science at Tech, died suddenly of a heart attack at his home in Cookeville during the Christmas holidays.

Downing, 52, came to Tech in September, 1969.

He received his Army commission as a second lieutenant at Eastern Kentucky State University and a science degree from the University of Nebraska.

His active military career started as a member of the 21st Field Artillery Battalion, 5th Division, Ft. Knox, in 1940. During World War II, he commanded a firing battery and was a member of the battalion staff in the S-3 (planning and teaching section) and served in five campaigns in the European theater.

His most recent tours of duty were with the 4th Armored Division in Europe, the Joint Task Force 4, Atlantic Command, and the Continental Command, Hampton, Va.

Downing was replaced by Lt. Col. Landing Boring, a TTU graduate, who returned to Tech in September, 1970.

A heart attack in December claimed the life of Col. Edward P. Downing.

Administrative Staff

Arnold, Billy B. ..... ME Lab Technician
Baker, Barbara A. ..... Placement Office Mgr.
Bond, Mrs. Leo G. ..... Head Resident
Bottenfield, Debby Bliss ..... ASB Secretary
Brown, Kathleen ..... Athletic Office

Brown, Mary Jane ..... Computer Center
Bush, Frank ..... Computer Center
Butler, Jewell ..... Secretary
Chandler, Patsy J. ..... Secretary Chem. Engr.
Clark, Jo Anne ..... Adm. Staff

Clark, Nedra Leota ..... Secretary
Davis, Mary P. ..... Head Resident
Davis, Robert ..... Farm Mgr.
Decker, Gayle ..... Secretary
Evans, Elizabeth ..... Head Resident

Fox, Rosalind ..... Bus. Office
Garrett, Lillard K. ..... ME Lab Technician
Goodwin, Catheryn ..... Student Financial Aid
Harrison, Florence ..... Student Services
Huston, Josephine ..... Head Resident

Jackson, Harley F. ..... Chem. Engr.
Jaquess, Cecil ..... Engr. Service
Jumper, Mary J. ..... Secretary GSPS
Livingston, Lois ..... Head Resident
Lovell, Sharon ..... Placement Office

Lynch, Louise ..... Housing
McWilliams, Karen Louise ..... Eng. Dept.
Mills, Joyce ..... Business Office
Minor, Mary ..... Head Resident
Moran, Linda ..... Business Office

Moore, Jeanette ..... Counseling Center
Pearson, Suzanne ..... Public Information
Piepmeier, Ester ..... Secretary College of Ed.
Pointer, John Pate .. Administration Data Processing
Rolston, Frances P. ..... Head Resident

Rector, Terry	Bus. Office
Richardson, Carolyn	Housing
Smith, Ira Dean	Bus. Office
Taylor, Peggy	Alumni & Development
Thompson, W. T.	ME

Wall, Hazel	Bus. Office
White, Helen	Dietician

Library Staff

Brown, Virginia	Asst. Catalog Librarian
Cameron, Alberta	Asst. Prof of Library Sci.
Dyer, Barbara A.	Staff
Jones, Christien Spivey	Asst. Prof. of Library Sci.
Jones, Linda	Staff

Jones, Roger	Assoc. Prof. of Library Sci.
Moore, Jean E.	Asst. Prof. of Library Sci.
Phillips, Patricia R.	Asst. Prof. of Library Sci.
Pitts, Louise	Staff
Reeder, Kay	Staff

Simms, Sheila Fay	Staff
Whitson, Carolyn	Asst. Prof. of Library Sci.
Warren, Elizabeth	Staff

Walter Davidson explains a "Control Pollution" exhibit at Engineer's Day.

Five teachers retire from service at Tech

Dean Willis J. Huddleston speaks at a banquet given in his honor. Dean Huddleston took over direction of agriculture at Tech in 1959.

Five teachers retired from Tech during the period covered by this yearbook. They are Willis J. Huddleston, dean of the Division of Agriculture of the School of Agriculture and Home Economics; Joyce S. Howard, Mary H. Jenks, R. H. Moorman, and Miser R. Richmond.

Dean Willis J. Huddleston directed Tech's Division of Agriculture from 1959 until his retirement at the end of the 1969-70 academic year.

He joined the Tech faculty in 1940 as an assistant professor of agronomy. Prior to his coming to Tech, he was a teacher of vocational agriculture. His name appeared in numerous agricultural honor societies. In 1961 he coached the winning team in the first National Soil Judging Contest. The Soil Conservation Society of America labeled him as "one of the pioneers in teaching soil conservation in the classroom."

Dean Huddleston is a graduate of Tech and George Peabody College. He did graduate work at Iowa State University and Mississippi State University.

* * *

Joyce S. Howard, associate professor of English, came to Tech in 1946 after receiving her Master's degree from the University of North Carolina. She received her Bachelor's degree from the University of Tennessee in 1927.

* * *

Mary H. Jenks, professor of English, came to Tech in 1955. She was graduated from Maryville College, 1942. In 1945 she received her Master's degree from the University of Tennessee. She returned to UT after beginning her work at Tech and completed her Doctor's degree in 1957.

* * *

R. H. Moorman, professor of mathematics, came to Tech in 1940. He received his Bachelor's degree from Roanoke College in 1933, his Master's degree from Vanderbilt University in 1934, and his Doctor's degree from George Peabody College in 1940. He did additional graduate work at the American University.

* * *

Miser R. Richmond, associate professor of biology, came to Tech in 1948. He received his Bachelor's degree from Maryville College in 1926, and his Master's degree from The University of Tennessee in 1939. He did additional graduate study.

579 graduate students enrolled at Tech

In the fall of 1970, 579 graduate students were enrolled at Tech. This represented the largest graduate enrollment in the history of the University with its 12-year-old graduate program. The number of graduate degrees given is now more than 150 with the June and August graduations combined.

The graduate faculty has a membership of 110 regular members and 16 associate members. Practically all of the regular members hold the doctorate, have published articles, and have had research and teaching experience.

In the spring of 1970 the first post-master's program, the Specialist in Education, was begun. Approval was also given for a Ph.D. program in Engineering although authorization to begin the program has not been received.

Graduates take a break before beginning the processional into the gym.

Graduate students pose for the traditional picture.

Letika Waykole, a physics graduate student, finds laboratory work is necessary.

Mike Morrison and Bill Pack, Jr., work on their project for mechanical engineering.

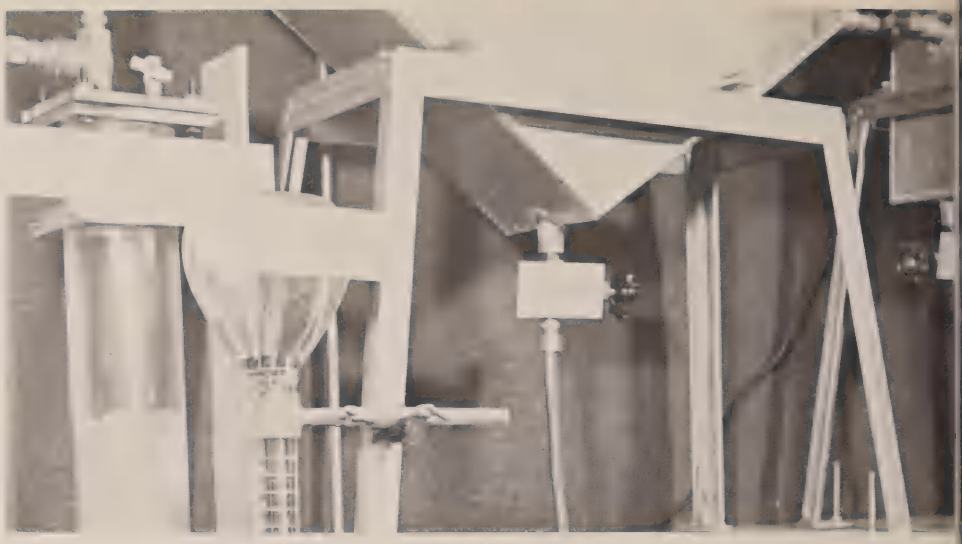

Constructing projects such as this one for water filtration takes time, effort and knowledge.

Brad Willard demonstrates how his model water filtration system works.

A micro-teaching session is aired over closed circuit television to a graduate assistant who critiques the lesson.

This was a graduate project of an engineering student.

Graduate research increases at Tech

Research has become an essential element of graduate study. The student is now expected to make some contribution from his area of study. Because the graduate program is structured to be less formal than the undergraduate work, a greater responsibility has been placed on the student as he is expected to do research and gather data on his own.

To finance the extra cost of graduate school, loans and assistantships are available. The assistantship provides the student with an opportunity to teach or do research in his field of study.

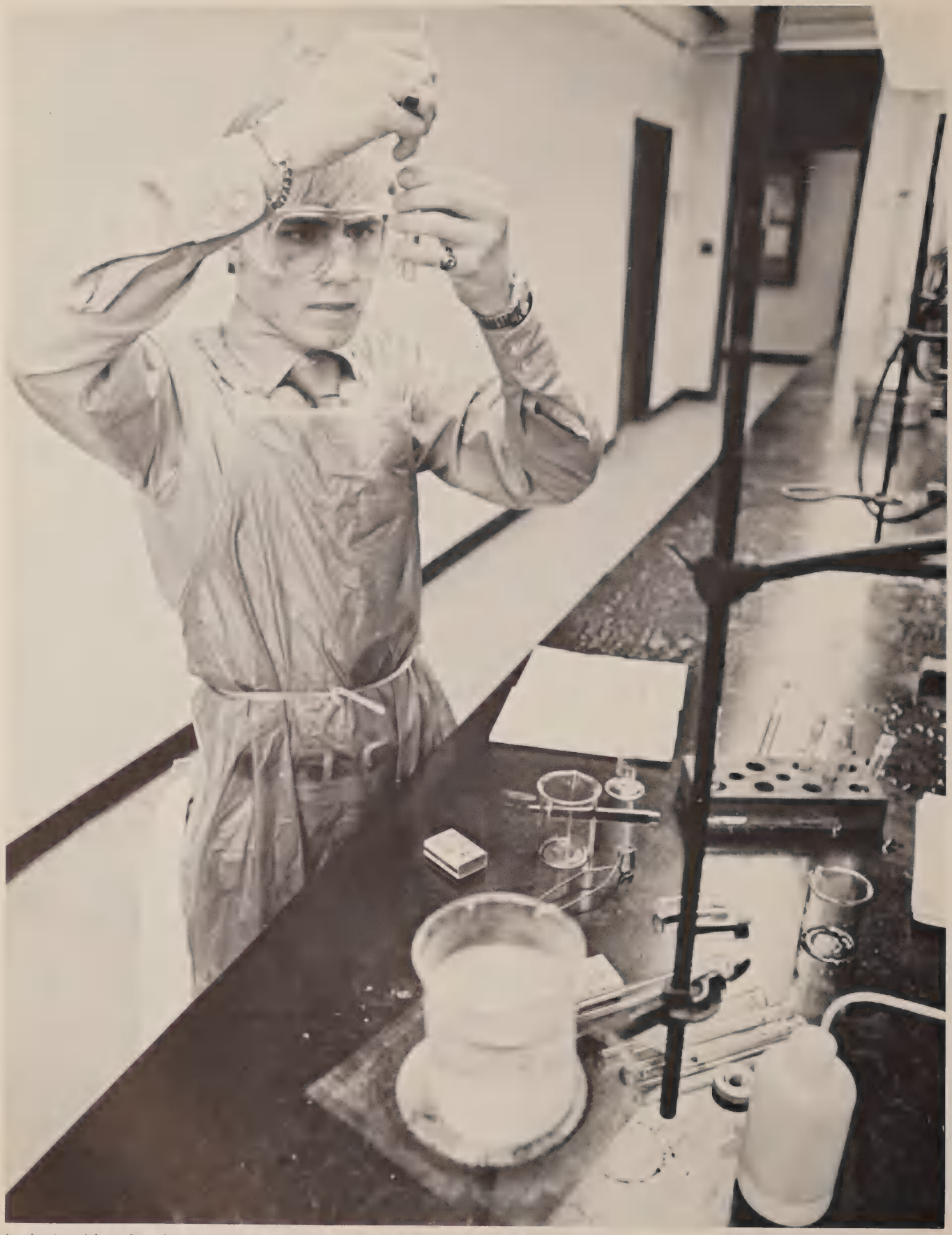

In chemistry lab students learn experiments must be accurate.

Arts and Sciences changes dean and curricula

Dr. Richard H. Fraser was appointed Dean of College of Arts and Sciences. Fraser, former head of the department of history and political science, still heads Tech's faculty committee on research. Dr. Edmond D. Dixon was named the administrative assistant to Dean Fraser.

Dr. Jung Lin in physics won the "Outstanding Young Faculty Award." In English, a literary symposium was initiated where faculty members could present scholarly papers. The department of mathematics implemented a minor in computer science. With the aid of a $300,000 grant from the National Science Foundation, a biology station was developed on Center Hill Reservoir. The National Outdoor Leadership School planned to make use of the area during the summer.

The computer in the math department may be operated by the student.

Writing and key-punching your own program is required in most computer science courses.

Individual students using the film projectors is part of the new procedure in biology.

Students develop their shorthand skills through timed dictations.

To maintain their speed in typing, students must practice often.

A desk calculator is used in much of the computational work of business.

The new Business Administration building houses new facilities for students.

Graduate program proposed in Business

A graduate program has been proposed for the College of Business Administration. This proposal would permit the university to offer work leading to the Master of Business Administration degree. The proposal has been approved by the Graduate Committee, but must go to the Joint Council and the State Board of Education for approval.

The College of Business Administration moved into new facilities in early June. The first classes met in this building during the summer of 1970.

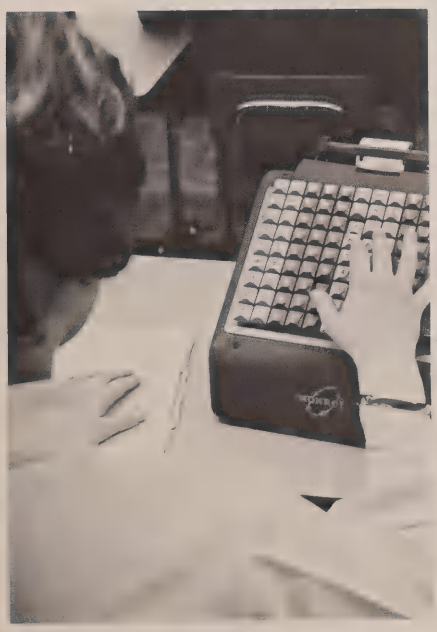

Learning to use different types of machines is the purpose of the machines laboratory.

Mrs. Bonner supervises timed writings in a typing class.

Assistant Professor Minor adjusts a video taping device which is used in micro-teaching.

Plans have been completed for renovating Bartoo Hall which will be used by Education.

College of Education uses micro-teaching in teacher preparation

The Micro-teaching laboratory began being used extensively during 1971. Through micro-teaching the student is given the opportunity to practice teaching techniques with a small group. The student is video taped while he attempts his lesson plan, and later he is critiqued by graduate assistants over closed circuit television.

The College of Education is offering a new degree program Ed.S., education specialist, which is a degree between the master's and doctor's providing for a high level of specialization. Tech is one of four colleges offering the degree in Tennessee.

A Career Opportunities Program was started to help high-risk college students. These are students who would not ordinarily attend college without more help or who lack the usual academic background.

Students find education reference materials and guides in the Learning Resource Center.

Mike Nivens shows Becky Winningham how to operate audio and visual aids used in teaching.

Micro-teaching gives the student a chance to practice his teaching techniques.

900 persons attend Engineer's Day

Again the College of Engineering held its annual open house, known as Engineer's Day, a form of tribute to George Washington, this nation's first engineer.

Sponsored by the National Society of Professional Engineers, the event had as its theme "Engineering to improve the quality of life." Many displays stressed methods of controlling various forms of pollution. Some 900 high school students and other persons attended.

Tech graduates more engineers than any other school in Tennessee and more than many of the other engineering schools in the nation. Full time enrollment during winter quarter in the College of Engineering was 1,236, second to the College of Education with 1,394.

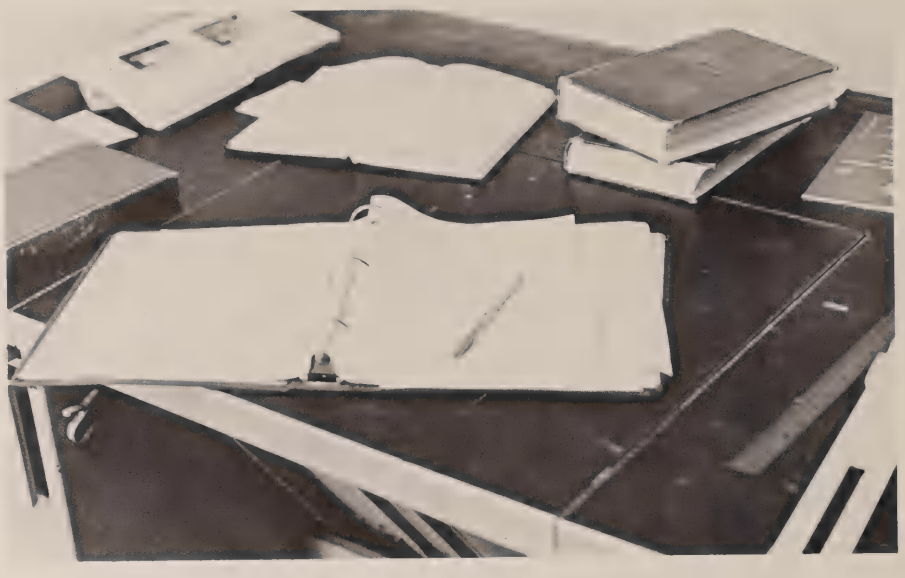

Studying is a must for engineers.

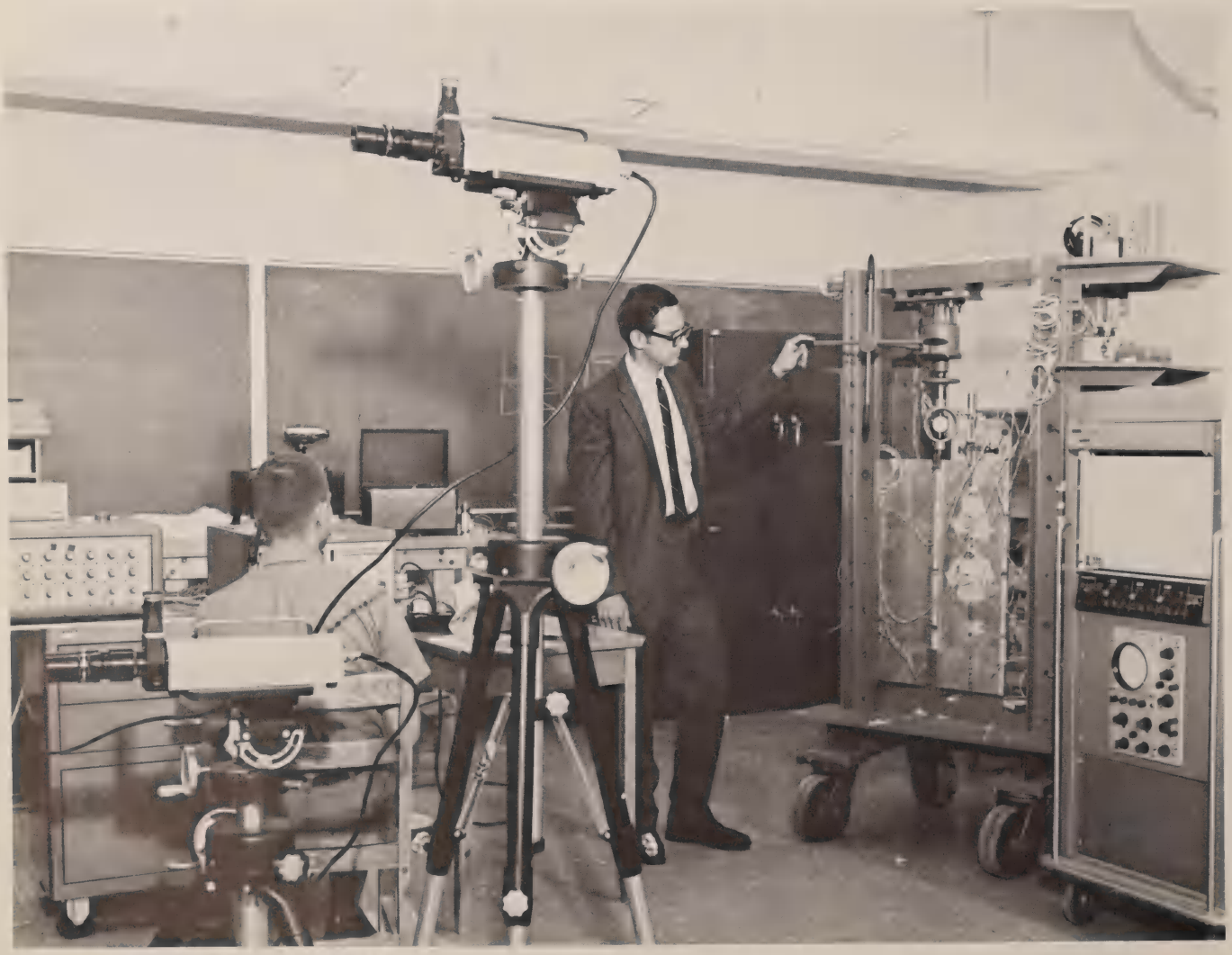

Professor Richard Rinks checks equipment in a civil engineering lab.

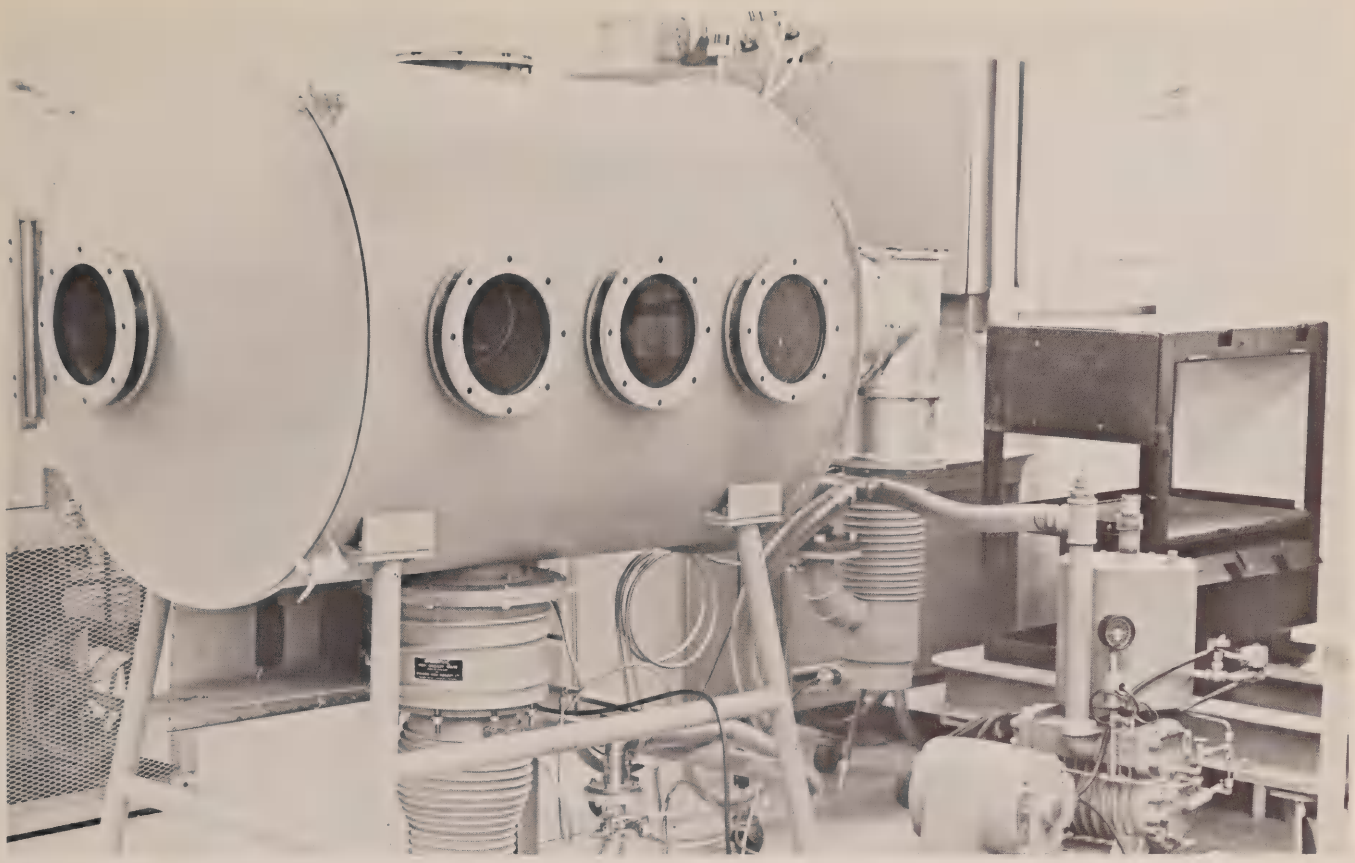

The vacuum chamber is used by many engineers in their laboratory work.

Delbert Wynn explains an analog computer simulation at Engineer's Day.

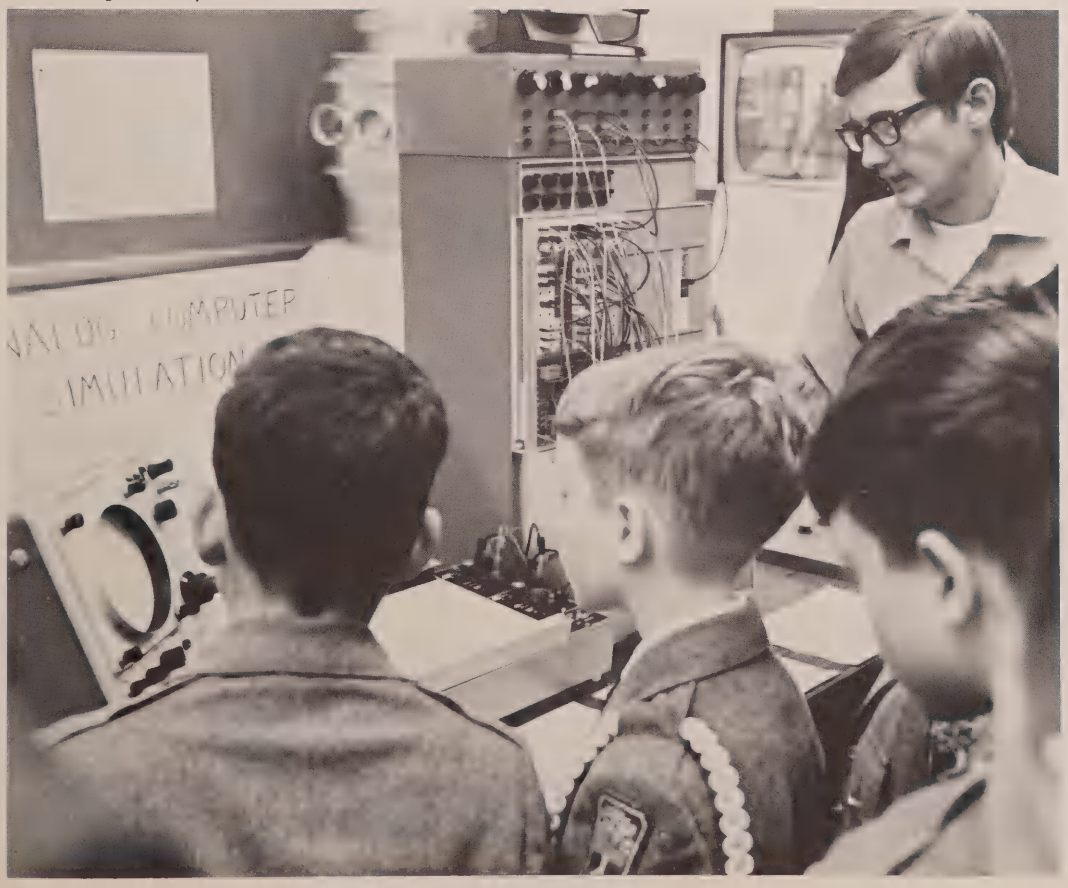

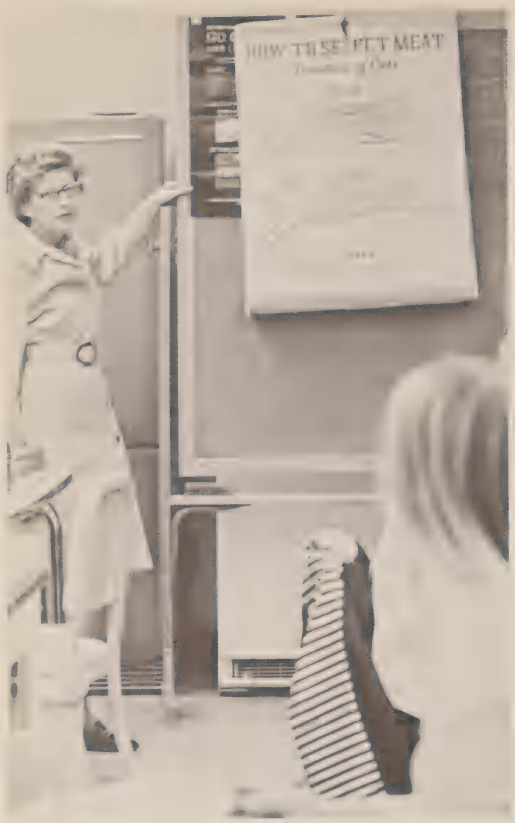

Chrissa Wendt tells students what to look for in a cut of meat.

Mary Ann Ford finds the small details are important in a crafts class.

Students develop their sewing skills in an elementary clothing class.

The soil judging team watches as high school students look for soil types.

School of Agriculture, Home Economics expand programs

The School of Home Economics has an enrollment of 200 majors and provides service courses for approximately 700 students majoring in other fields. This year two city student teaching centers have been added for those obtaining teacher certification. This gives the student an opportunity to live and teach for one quarter in an inner city environment. In other courses students are given the chance to observe and work with family members of various ages in both government and private sponsored agencies.

The School of Agriculture with newly appointed Dean Sumner A. Griffin is composed of three departments—general agriculture, agronomy, and animal husbandry. The school now offers eight areas of study.

The Block and Bridle and Rodeo Clubs are active in the School of Agriculture.

Co-op plans major expansion program

Dr. Wallace Prescott listens as consultant Dr. Roy Wooldridge (center) talks with William Patterson.

Expansion was the keynote in Tech's co-operative education program during the winter quarter as plans began to take a definite form for wider campus involvement in co-op.

Dean Roy L. Wooldridge, vice-president and dean of co-operative education at Northwestern University in Boston, visited Tech in February to assist with problems being encountered in expansion. Dean Wooldridge pointed out during several conferences that Tech's practice of placing students on co-op for a full year was unique in the United States.

Shortly after Dean Wooldridge's visit, Dr. Irvin Miller from the University of Houston was invited to visit Tech to discuss problems encountered in co-op work.

Plans call for expansion of co-op work into all five colleges of the University, especially into the College of Arts and Science. Approximately 100 Tech students were on co-op assignment at one time during 1971.

Larry Hester of Cookeville was named Co-op Coordinator in March to assist William Patterson, Co-Op director.

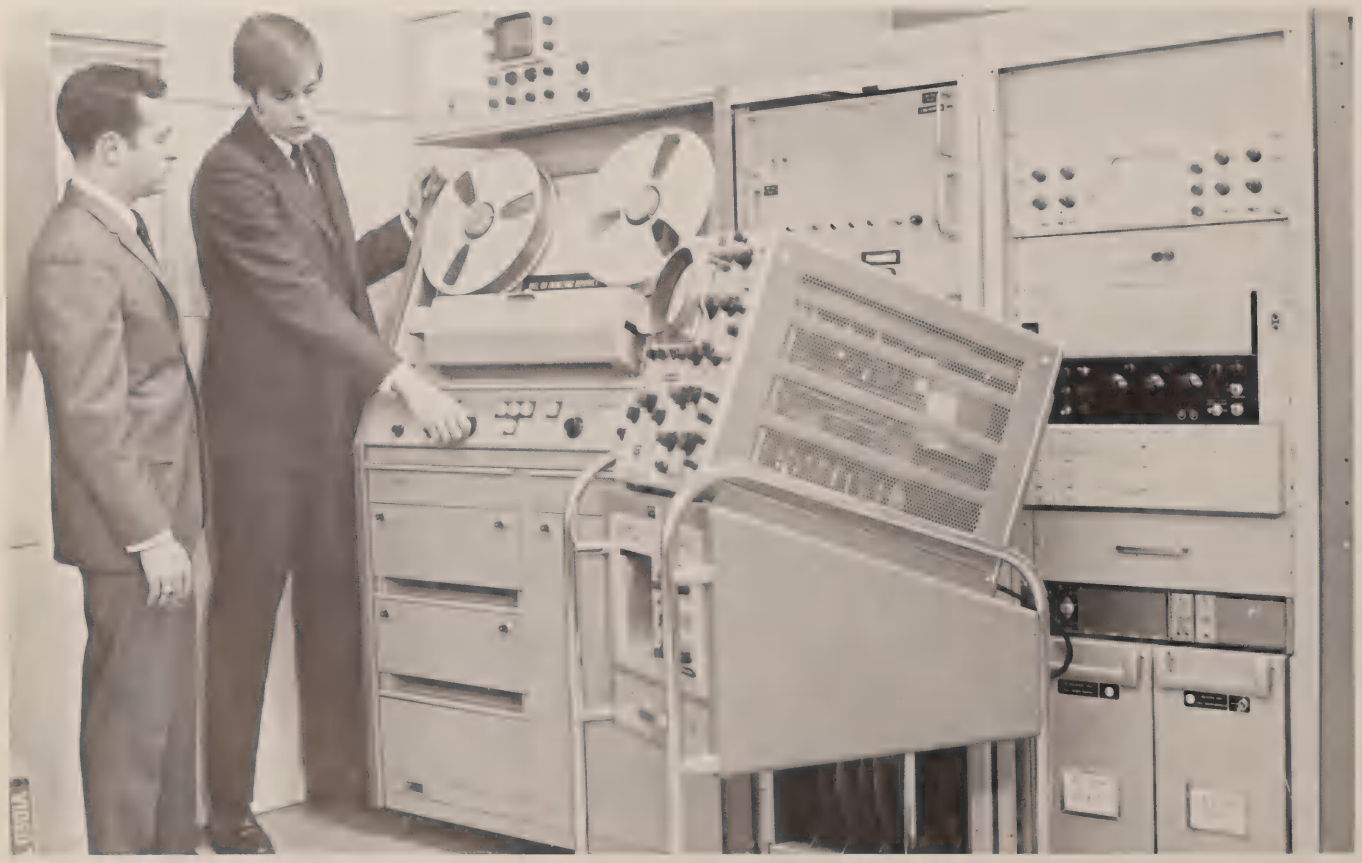

John Dill (right), senior accounting major, does computer work at USN Air Engineering Center.

Milton Davis (right) discusses a problem with a fellow worker at the Arnold Engineering Center.

John Tittle works with reactive power curves to aid distributors in deciding on power capacitors.

Jim Steelman is one of many co-op students who have worked at Huntsville's Redstone Arsenal.

Class of 1971

ADAIR, JERRY DWAIN, Hohenwald, Tennessee; B.S. in Secondary Education; Ecology Society '70; Kappa Sigma '69-'70.
ADAIR, TERRY WAYNE, Hohenwald, Tennessee; B.S. in Secondary Education.
ADCOCK, ROY A., JR., Nashville, Tennessee; B.S. in Industrial Engineering; Society of Engineers '68; AIIE '71.
ADCOX, CONSTANCE ELAINE, Madison, Tennessee; B.S. in Elementary Education; SNEA '71; Alpha Delta Pi '69-'71.

ALDRIDGE, MARSHA ELIZABETH, Nashville, Tennessee; B.S. in English; Transfer from Cumberland College '69; SNEA '70; Kappa Delta Pi '71.
ALEXANDER, MICHAEL HOWARD, Baxter, Tennessee; B.S. in Mathematics; Math Club '70-'71; Tech Rangers '68-'69.
ALEXANDER, STEVEN BAKER, Nashville, Tennessee; B.S. in Industrial Technology.
ALEXANDER, TOM, Jackson, Tennessee; B.S. in Physics; Math Club '68-'69; Kappa Mu Epsilon '70, Vice-President '70; Football, Basketball, and Track Statistician '68-'69; Caving Club '68; Who's Who '70; Intramural Football '68.

ALIKHAN, MIR SULEMAN, Hyderabad, India; B.S. in Civil Engineering.
ALLEN, WALTER MARK, Cookeville, Tennessee; B.S. in Economy; IRC '69-'70.
ALLEN, WILLIAM COOPER, Nashville, Tennessee; B.S. in Chemistry; Chemistry-Medical Sciences '68-'70; Pinkerton Society '70.
AMONETT, NORMAN G., Byrdstown, Tennessee; B.S. in Animal Husbandry; Block and Bridle Club '69-'71, President '70-'71; Delta Tau Alpha '69-'71, Vice-President '71; Tech Aggies '69-'71.

ANDERSON, GLENDA DARLENE, Knoxville, Tennessee; B.S. in Elementary Education; SNEA '69-'71.
ANDERSON, PATRICIA JOAN, Baxter, Tennessee; B.S. in Mathematics; Math Club '68-'71, Secretary '71.
ANDERSON, ROBERT C., Jacksboro, Tennessee; B.S. in Accounting.
ANDERSON, STEPHEN E., Nashville, Tennessee; B.S. in Civil Engineering; TMDO '68-'69; Society of Freshman Engineers '68; A.S.C.E. '69-'71.

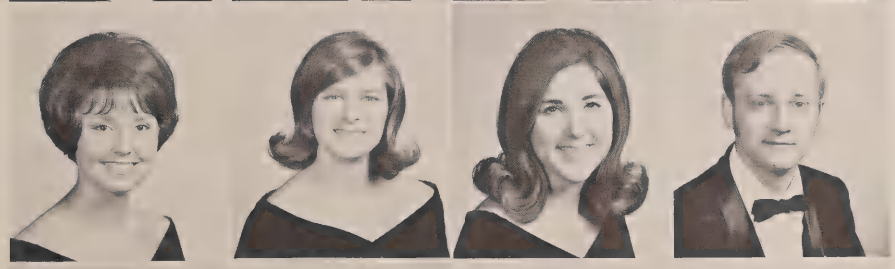

ARMSTRONG, DONNA LYNN, Joelton, Tennessee; B.S. in Elementary Education; Kappa Delta '69-'70, Scholarship Chairman.
ARMSTRONG, VIRGINIA POLK, Nashville, Tennessee; B.S. in Sociology; PAHRA '69-'70; Sociology Club '68-'71.
ARNOLD, MARILYN ELIZABETH, Athens, Tennessee, B.S. in Secondary Education-Social Science.
ARNOLD, WILLIAM LEE, Camden, Tennessee; B.S. in Mechanical Engineering; ASME '69-'71; NSPE '68-'69.

BACON, BEVERLY ANN, Woodlynne, New Jersey; B.S. in Elementary Education; VOICE '69-'70; SNEA '69-'70.
BAILEY, WALTER WESLEY, Portland, Tennessee; B.S. in Engineering Science; ES Club '71.
BAIN, GARY KENDALL, Englewood, Tennessee; B.S. in Industrial Technology; IT Club '68-'71; AFS '70-'71.
BAKER, DARRELL FLOYD, Homestead, Florida; B.S. in Health and Physical Education; Golf '69-'71; Intramural Football, Basketball, Softball, Volleyball '69-'71.

BAKER, JOHN EDWARD, Mendota, Virginia; B.S. in Music Education; Marching Band '68-'71; Concert Band '68-'71; Brass Choir '68-'71; Tuba Ensemble '68-'71; Varsity Choir '68-'71; Phi Mu Alpha '69-'71; Soccer '68-'69.
BAKER, JOHN RANDOLPH, Jellico, Tennessee; B.S. in Accounting; Kappa Sigma '70; Alpha Kappa Psi '70; Accounting Club '70; ABC Representative '70.
BAKER, LINDA SUSAN, Sparta, Tennessee; B.S. in Business Education; SNEA '70-'71; Pi Omega Pi '70-'71, President.
BAKER, MARY TACKETT, Lake City, Tennessee; B.S. in Elementary Education; Community Chorus '69; Tech Wives Club '68-'71; TWO '67; SNEA '70-'71.

BAKER, WYNNE ERVIN, Sparta, Tennessee; B.S. in Accounting; Alpha Kappa Psi '69-'71, Vice-President '71; Accounting Club '68-'71; Veterans' Club '68-'71.
BANE, WILLIAM DEWEY, Lebanon, Tennessee; B.S. in Electrical Engineering; Kappa Epsilon '68-'69, Vice-President.
BALDWIN, ROBERT LYNN, Kingsport, Tennessee; B.S. in Business Management.
BARNES, PHYLLIS ELAINE, Chattanooga, Tennessee; B.S. in Elementary Education; SNEA '69-'71; SEE '70-'71; Intramural Softball '69.

BARNETT, J. ALVIN, Lupton City, Tennessee; B.S. in Business Management; Basketball, Softball, Tennis Intramurals '68-'70.
BARR, LARRY LEE, Hollywood, Florida; B.A. in Spanish; "T" Club '69-'71; Phi Alpha Theta '70-'71; ROTC Band '70; Fellowship of Christian Athletes '69-'71; Spanish Club '69; Outstanding College Athletes of America '70; Tennis Team '68-'71.
BARTHELEMY, JEROME JOHN II, Pittsburgh, Pennsylvania; B.S. in Health and Physical Education; Veterans Club '68-'71; Health and Physical Education Club '68-'71; SNEA '70-'71; Homespun Staff '70-'71; Dorm President '69-'70; Basketball, Football, Horseshoes, Volleyball Intramurals '68-'71; Softball Intramurals '68-'69; Paddleball Intramurals '69-'71; Boxing Intramurals '68-'69.
BAXTER, ALANA MARIE, Madison, Tennessee; B.S. in Business Education; TWO '68-'70; SNEA '69-'71.

BAUER, THOMAS MICHAEL, Nashville, Tennessee; B.S. in Industrial Engineering; Tech Rangers '68; Alpha Phi Omega '68-'71, Pledgemaster '70; AIIE '70-'71; TMDO Scholarship '70; Football Intramurals '68-'71; Basketball, Softball Intramurals '70-'71.
BEAN, DAISY CARLENE, Red Boiling Springs, Tennessee; B.S. in Home Economics Education; Home Ec. Club '67-'68; Intramurals: Basketball '67-'68, Football '68-'69; Softball '69-'70.
BECKER, ROBERT STANLEY, Nashville, Tennessee; B.S. in Engineering Science; NSPE '65-'66; ES Club '65-'66; CO-OP '65-'68; Tech Village Council '70.
BELL, JACK LESTER, Kingsport, Tennessee; B.S. in Business Management; Soccer Team '70-'71.

BENSON, GERALDINE, Algood, Tennessee; B.S. in Home Economics Education; Home Ec. Club '67-'71, Historian '68-'69, Advisory Council '67-'68.
BERGERON, ROBERT DEREK, Jacksonville, Florida; B.S. in Biology Pre-Vet; ATO '68-'71; Delta Tau Alpha '69-'71; "T" Club '68-'71; Outstanding College Athletes of America '69; Track Team '67-'71; Cross Country Team '67-'71.
BERRYHILL, CARL DAVID, Richard, Tennessee; B.S. in Health and Physical Education; "T" Club '67-'71; Football '67-'70.
BIDDY, BARBARA JOYCE, Chattanooga, Tennessee; B.S. in Home Economics Education; Home Ec. Club '67, '70-'71; SNEA '70-'71.

BIGGS, JOHN FRANKLIN, White House, Tennessee; B.S. in Mechanical Engineering; SFE '67; ASME '70-'71.
BILBREY, JOHN HAROLD, Cookeville, Tennessee; B.S. in Business Management.
BILLINGSLEY, JOHN SCOTT, Nashville, Tennessee; B.S. in Industrial Technology.
BISHOP, JAMES E., Boaz, Alabama; B.S. in Health and Physical Education; "T" Club '68-'71; Football Team '67-'71; Baseball Team '69-'71.

BLACKWOOD, WILLIAM STEVEN, Somerville, Tennessee, B.S. in Mathematics.
BLANCHARD, RONALD D., Tullahoma, Tennessee; B.S. in Electrical Engineering; Pep Club '65-'66; FE Club '65-'66; CO-OP Club '66-'67; CO-OP Georgia Power Co. '67-'68; IEEE '66-'67, Treasurer '69-'70, Publicity Vice Chairman '68-'69; Intramurals: Basketball '68-'69, Softball '69-'70, Volleyball '69-'70.
BLANKENSHIP, PATRICIA ANN, Etowah, Tennessee; B.S. in Elementary Education; Phi Mu Sorority '69-'71, Chaplain '70-'71; Library Club '69; ASB Senator '70-'71.
BLAYLOCK, NANCY PEARLE, Harriman, Tennessee; B.S. in Elementary Education; Life Service '68-'69, President Summer '69; SNEA '70; Wesley Foundation Ecumenical Chairman '71; Choir '69-'70; President's Council of Religious Activities '70; Interfaith Council '70, Vice President; Cheerleader Counselor, Summer '70.

BOLIN, HOLLIS EDWIN, Crossville, Tennessee; B.S. in Health and Physical Education; Health and Physical Education Club '67-'70; "T" Club '68-'71; Football Team '67-'70.
BOMAR, BRUCE WILLIAM, Shelbyville, Tennessee; B.S. in Electrical Engineering.
BORDEN, PHYLLIS JEAN, Gallatin, Tennessee; B.S. in Elementary Education; SNEA '69-'70.
BORDEN, RUSSELL EDMOND, Allons, Tennessee; B.S. in Agronomy; Tech Aggies '70-'71; Agronomy Club '69-'71; Softball Intramurals '69.

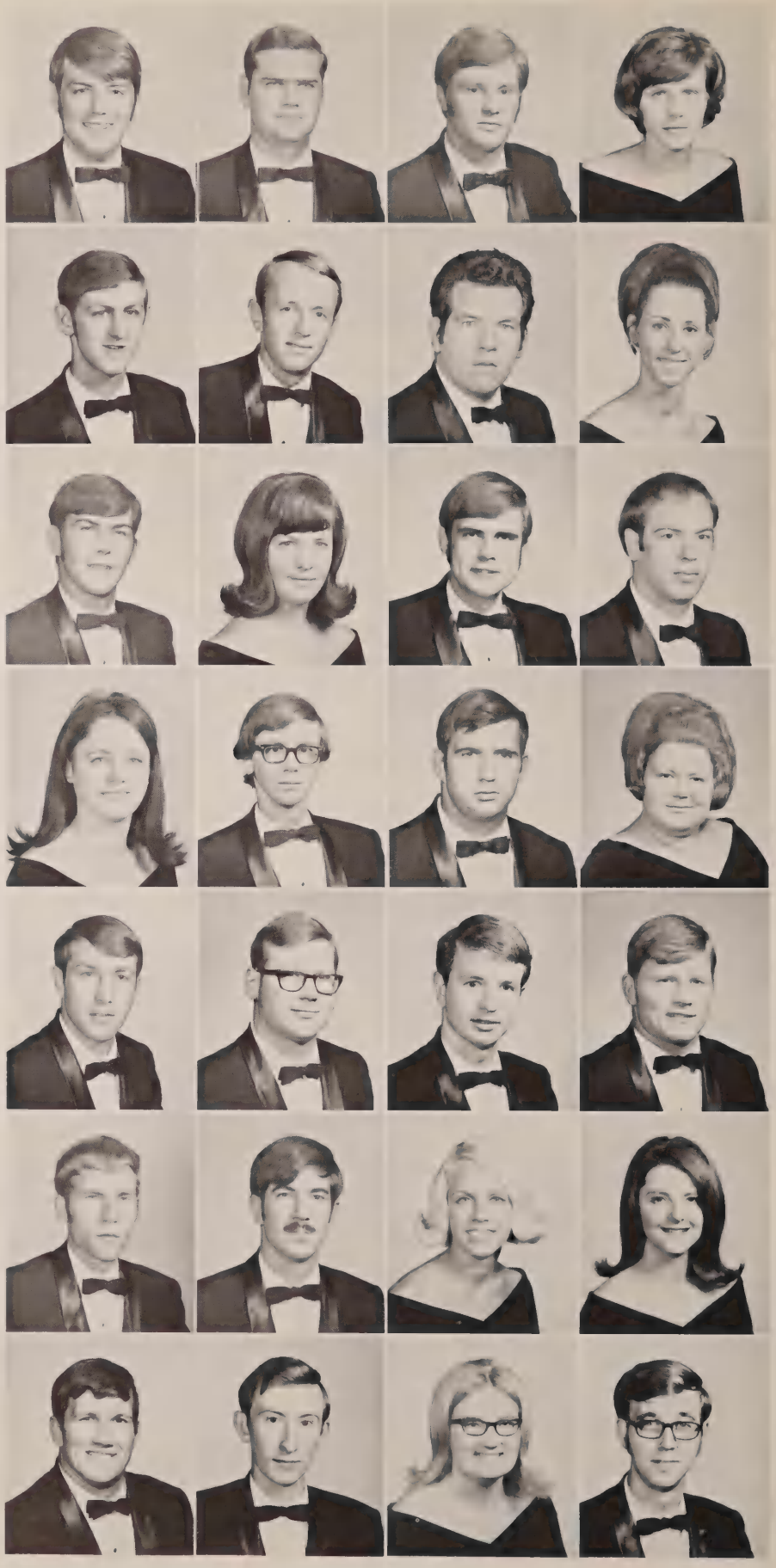

Art exhibits on quad attract attention

People throughout the community find local works of art fascinating.

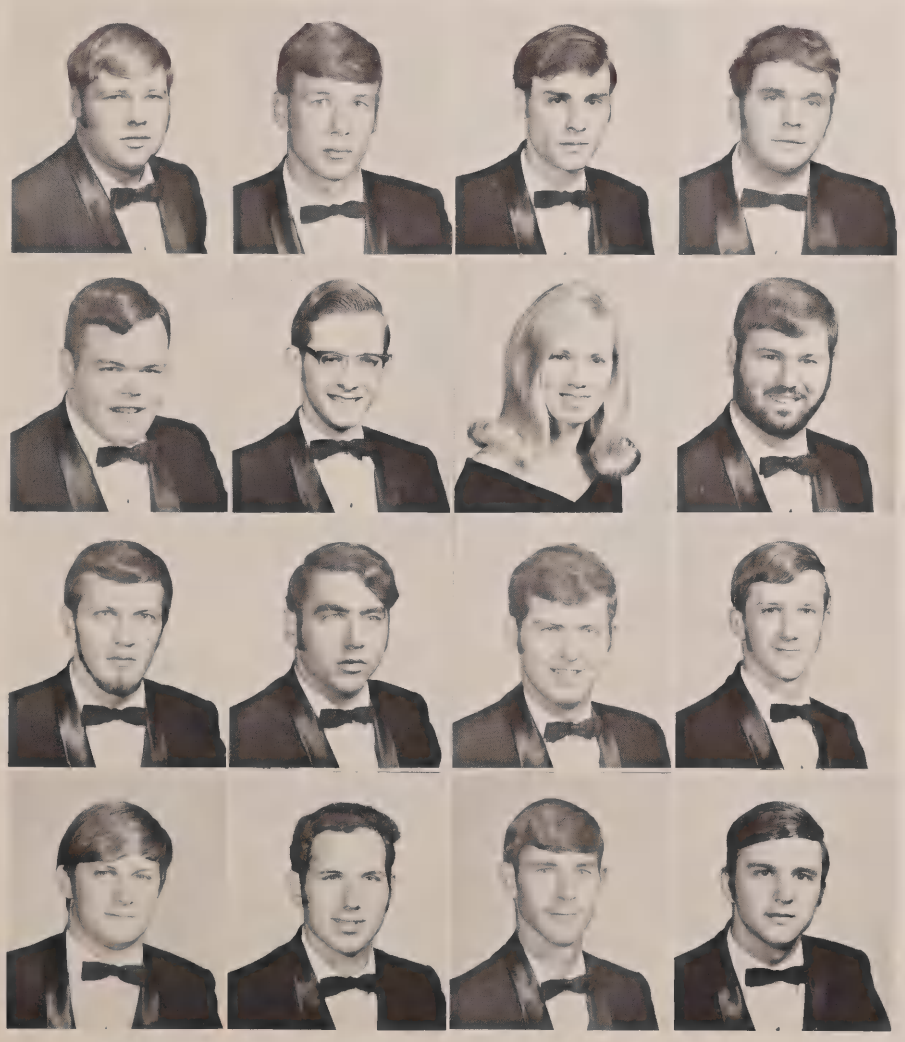

BORING, GARY M., Oneida, Tennessee; B.S. in Agronomy; Alpha Gamma Sigma '69-'70, Secretary and Treasurer '69-'70; Delta Tau Alpha '70, Secretary '70-'71; Agronomy Club '68-'71, Treasurer '70.

BOSSE, DAVID WARREN, Knoxville, Tennessee; B.S. in Health and Physical Education; "T" Club '68-'71; H&PE Club '68-'71; Intramural Football '68; Intramural Basketball '68-'71; Baseball Team '68-'71.

BOTTENFIELD, LARRY CARL, Oak Ridge, Tennessee; B.S. in Accounting; Lambda Chi Alpha '70; Gamma Chi '68-'69; Intramural Football and Basketball '69-'70; Baseball Team '63, '68.

BOWDEN, JAMES ALLEN, Chattanooga, Tennessee; B.S. in Political Science; Tech Chorus '66; Pep Club '66; Veterans Club '69-'71, Secretary '70-'71; Intramural Football '65.

BOWE, NATHANIEL WOODSON, JR., Memphis, Tennessee; B.S. in Marketing; Alpha Tau Omega '69-'71, Treasurer '71; Pi Kappa Delta '68-'71; Speech Activities '68-'69, Secretary-Treasurer '68; Marketing Club '69-'71; Interfraternity Basketball '69, Football '69-'71; Intramural Softball '68-'71, Bowling '70-'71, Tennis '70-'71.

BOYETT, JOE BRUCE, Humboldt, Tennessee; B.S. in Chemistry; SAACS '69-'71, Vice-Chairman '70.

BOYETT, RACHEL LANELL, Humboldt, Tennessee; B.S., in Elementary Education; Zeta Tau Alpha '69-'70, Ritual Chairman '69-'70; SNEA '67-'71; Transferred from Union University at Jackson, Tennessee '69.

BRADEN, D. LAYTON, Oneida, Tennessee; B.S. in Secondary Education; Tau Kappa Epsilon '68-'70; Sociology Club '68, Vice-President '68.

BRADLEY, HARRY E., JR., Lynchburg, Virginia; B.S. in Industrial Engineering; AIIE '70-'71; Softball and Basketball Intramurals.

BRADY, JERRY D., McMinnville, Tennessee; B.S. in Industrial Technology; AFS '71.

BRAMLETT, TYSON DeWITT, Old Fort, Tennessee; B.S. in Industrial Technology; Lambda Chi Alpha '69-'71, Social Chairman '70; IT Club '70-'71; Intramural Football and Basketball '68-'71; Interfraternity Football and Basketball '69-'71.

BRANAM, LARRY BRUCE, Gainesville, Georgia; B.S. in Chemical Engineering; Delta Tau Delta '67-'71, Recording Secretary '70, Vice-President '71; Pi Guy '71; AIChE '69-'71; Aquatics Club '67; Karate Club '67.

BRASFIELD, ROBERT DUANE, Manchester, Tennessee; B.S. in Wildlife Management; Biology Club '67-'68; Intramurals '68-'69.

BRASHEARS, JAMES MICHAEL, Lenoir City, Tennessee; B.S. in Agronomy; Agronomy Club '68-'71; Tech Aggies '68-'69; Alpha Gamma Sigma '68-'71; Delta Tau Alpha '70-'71; Football Manager '68-'71.

BRIMER, CLYDE RONALD, Whitwell, Tennessee; B.S. in Engineering Science; Tau Beta Pi '70-'71; Kappa Mu Epsilon '70-'71; NSPE '71; Alcoa Scholarship '71.

BRISLAN, ROBERT HUGH, Knoxville, Tennessee; B.S. in Engineering Science; Sigma Chi '68-'70, Social Chairman '68-'69; SFE '67; ES Club '68-'70; Junior Class President '69; Senior Class President '70; Activities Chairman Homecoming '69; Football Team '67; Interfraternity Football and Basketball '68-'70; Assistant to President of ASB '70; Student Entertainment Organization, Chairman '70; Who's Who '70.

BROCK, ELSIE DEAN, Cleveland, Tennessee; B.S. in Secondary Education-Biology; SNEA '69-'71; Biology Club '70-'71.
BROWNE, MARSHALL ALLEN, JR., Franklin, Tennessee; B.S. in Business Management.
BUCK, JAMES RICHARD, Forbus, Tennessee; B.S. in Health and Physical Education; Oracle Staff '68; H&PE Club '68-'70; Freshman Basketball '68; Intramurals (All Sports) '68-'70.
BULLION, ROGER DALE, Obion, Tennessee; B.S. in Business Management; NSPE '69-'70, Parliamentarian '70; Theta Tau Fraternity '69-'71.

BURCH, BARBARA KATHRYN, Murfreesboro, Tennessee; B.S. in Biology; Biology Club '68-'70, President '70; Young Democrats Club '69-'70, President '70; Biology Department Advisory Council Secretary '69; German Club '69-'70; Arts and Sciences Council '70, President '69-'71; Speech Activities '68-'69; SNEA '68; Pi Kappa Delta; Tech Faculty Women's Club Scholarship '68; Pinkerton Speech Award '68; Freshman Women's Honor Society '68; Gold Circle '70-'71; Phi Kappa Phi '70-'71.
BURDE, STEVEN DOUGLAS, Cedar Grove, New Jersey; B.S. in Industrial Technology; IT Club '70, AFS '70.
BURTON, CLAUDIA JANE, Nashville, Tennessee; B.S. in Sociology; Sociology Club '70.
BUTLER, JACQUELYN CAROL, Tullahoma, Tennessee; B.S. in Business Education; Zeta Tau Alpha '69-'71; Phi Beta Lambda '70-'71; SNEA '70-'71; Dorm Counselor '69-'71; Extramural Tennis Team '68, '70-'71; Intramural Softball '68, Tennis '70.

CABLE, FRANCIS ISAAC, McEwen, Tennessee; B.S. in Electrical Engineering; Tau Beta Pi '70-'71; Eta Kappa Nu '70-'71; Kappa Mu Epsilon '70-'71; IEEE Softball '71.
CALBAUGH, DAVID KENNETH, Dayton, Tennessee; B.S. in Industrial Technology; AFS '70-'71.
CALLIS, SHIRLEY BUCHANAN, Martin, Tennessee; B.S. in Elementary Education.
CAMPBELL, MAE ANGELYN, Nashville, Tennessee; B.S. in History; Transfer from Peabody College '68.

CANAAN, AUGUSTO ANTONIO, Salcedo, Dominican Republic; B.S. in Industrial Engineering.
CANATA, R. DENNIS, Chattanooga, Tennessee; B.S. in Accounting; Sigma Phi Epsilon '69-'71; Bowling '68-'71.
CANNELLA, JENNY LEE, Cookeville, Tennessee; B.S. in Political Science; IRC '69-'71; Tech Players '68-'69, Secretary-Treasurer '69; Young Democrats Club '70, Treasurer '70; French Club '68; Who's Who '70-'71; Intramural Basketball '68.
CANNON, JAMES STANLEY, Sparta, Tennessee, B.S. in Health and Physical Education; H&PE Club '68-'69.

CAREY, JACK WILLARD, Hartsville, Tennessee, B.S. in Chemistry; Chemistry-Medical Science Club '69-'71.
CAREY, MARTHA JOAN, Crossville, Tennessee; B.S. in Secondary Education English; Sigma Tau Delta '70-'71; Kappa Delta Pi '70-'71.
CARLSON, DANIEL COE, West Palm Beach, Florida; B.S. in Mechanical Engineering; ASME '70-'71.
CARLTON, JOHNFRED GARVIS, Linden, Tennessee; B.S. in Electrical Engineering; IEEE '69-'71; EJC Representative '70-'71.

CARPENTER, JOSEPH LEE, JR., Old Hickory, Tennessee; B.S. in Business Management; Phi Delta Theta '69-'71; Intramural Basketball, Football, Baseball, Track '68-'71.
CARRICK, LINDA JOYCE, Sparta, Tennessee; B.S. in Home Economics Education; Home Ec. Club Vice-President '71; Kappa Omicron Phi Distaff Reporter '71.
CARTER, DUDLEY WINFIELD, Nashville, Tennessee; B.S. in Industrial Technology.
CARUTHERS, CHESTER LAWRENCE, Crossville, Tennessee; B.S. in Accounting; Sigma Iota Epsilon '70-'71; Veterans Club '67-'69; Management Club '68-'69; Accounting Club '70-'71; Intramural Basketball '67-'69.

CARVER, PATRICIA DIANNE, Madison, Tennessee; B.S. in Accounting; Alpha Delta Pi '68-'71, Treasurer '69-'70, President '70-'71; ASCE Sweetheart '68-'69; Engineers' Ball Queen '69; EJC Sweetheart '69-'70; Sigma Phi Epsilon Sweetheart Court '69; TMDO Calendar Girl '69-'70; ASB Senator from School of Business '69-'70; Who's Who'' '69; Sigma Iota Epsilon '70-'71, Treasurer '70-'71; Gold Circle '70-'71, Secretary '70-'71; EAGLE staff '67-'71; Student Life Editor '68-'69; Work Scholarship '67-'71; Intramural Football, Softball, Basketball '69-'70.
CASE, JOHN ISAAC, JR., Nashville, Tennessee; B.S. in Engineering Science; Alpha Phi Omega '67-'71; Scabbard and Blade '69-'70; FE '66-'67; Intramural Softball and Football '69; Intramural Basketball '67-'68.
CASSETTY, DEBORAH DIANNE, Gainesboro, Tennessee; B.S. in Health and Physical Education; H&PE Club '69-'71; Phi Mu '69-'71, Pledge Director '70; ROTC Sponsor '70; Cheerleader '71; Intramural Basketball '68-'69; Intramural Paddleball '70.
CAYCE, THOMAS HENRY, Nashville, Tennessee; B.S. in Civil Engineering; ASCE '71.

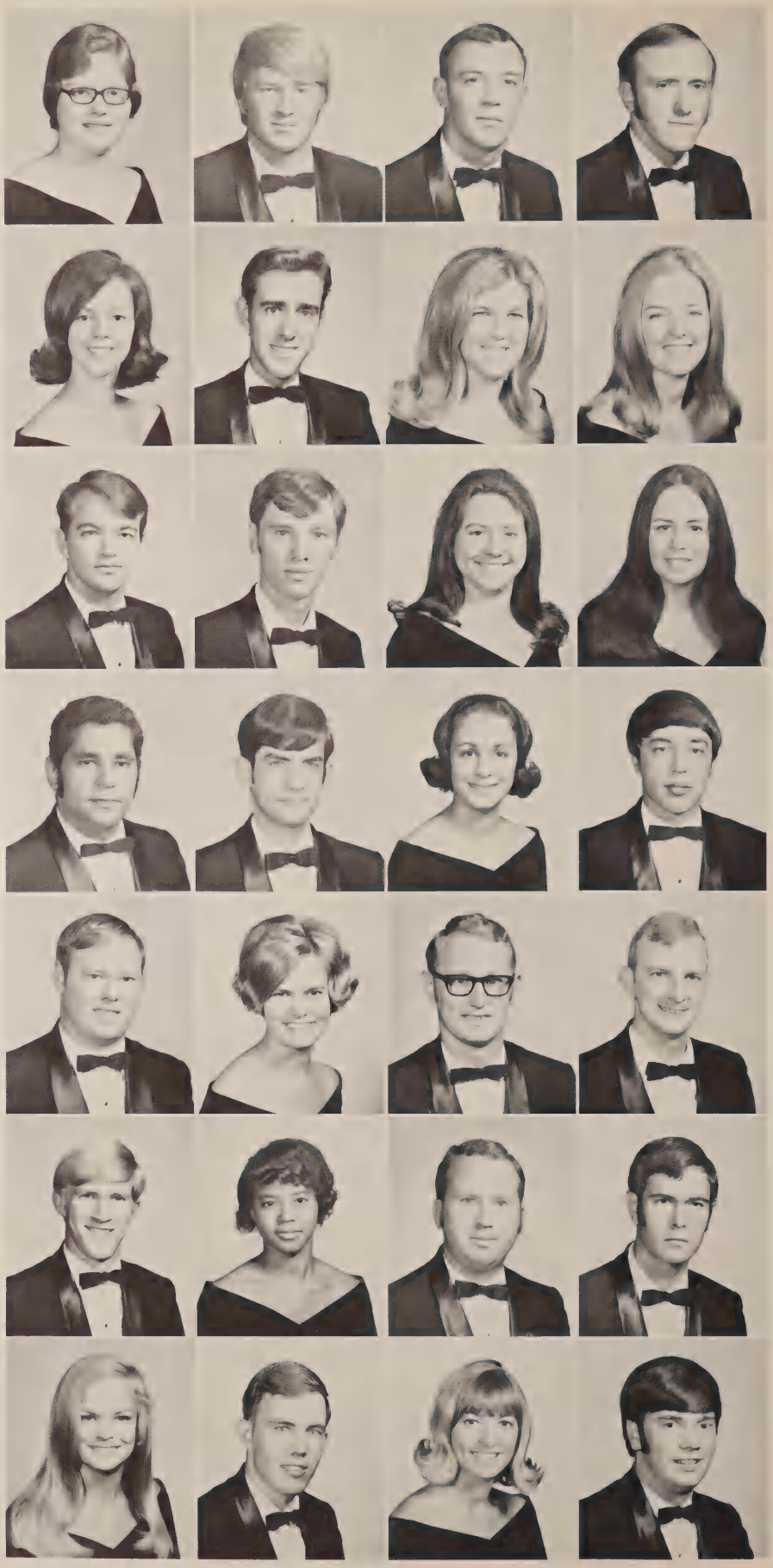

CHAFFIN, JOAN CAROLYN, Nashville, Tennessee; B.S. in Home Economics; Home Ec. Club '68; Kappa Delta Pi '70-'71; TWO Board '70.
CHAMBERS, RONNIE OWINGS, Maryville, Tennessee; B.S. in Health and Physical Education.
CHANDLER, GEORGE H., Winterville, Georgia; B.S. in Civil Engineering; NSPE '70-'71, Vice-President '71; Veterans Club '70-'71, Vice-President '71; ASCE '70-'71.
CHAPLIN, MARTHA FRANCES, Sweetwater, Tennessee; B.S. in Elementary Education; Kappa Delta Pi '70-'71; Transfer from Carson-Newman College '68.

CHEATHAM, GRANVILLE JIM, Columbia, Tennessee; B.S. in Electrical Engineering; Tau Beta Pi '69-'71; AIEEE '70-'71; EJC '70-'71, Secretary '70-'71; Kappa Mu Epsilon '70-'71; HKN '70-'71; NSPE '70-'71; EJC Scholarship '70-'71.
CHESSOR, ALVA JEAN, Lewisburg, Tennessee; B.S. in Secondary Education; ACS '69-'71; SNEA '68-'71; Intramural Basketball '68-'69.
CHESTER, LYNN GRAY, San Bernardino, California; B.S. in Electrical Engineering; IEEE '70-'71, Chairman '71; Eta Kappa Nu '70-'71; Tau Beta Pi '70-'71; Kappa Mu Epsilon '69-'71; Veterans Club '70-'71; NSPE '71.
CHIPEN, TAKASY REYNOLD, Moen, Truk, Micronesia; B.S. in Elementary Education; Cosmopolitan Club '69; SNEA '69-'71, First Vice-President '71.

CLAIBORNE, HUGH SAMUEL, Nashville, Tennessee; B.S. in Health and Physical Education; Lambda Chi Alpha '70-'71; Jr. High Alpha '70; [redacted] Club '67-'68; H&PE Club '69-'71; SNEA '69-'71; Interfraternity Softball '70-'71.
CLARK, CLIFFORD EZEKIEL, Calhoun, Tennessee; B.S. in Mechanical Engineering; Tau Beta Pi '70-'71; Pi Tau Sigma '70-'71, President '71; ASME '69-'71, Treasurer '71; Intramural Basketball and Softball '70-'71.
CLARK, SHARON ELAIN, Sparta, Tennessee; B.S. in Elementary Education; SNEA '69-'70.
CLEMMONS, HUBERT DENNIS III, Lebanon, Tennessee; B.S. in Civil Engineering; ASCE '69-'71.

CLEMMONS, SHERLYN ARMS, Lebanon, Tennessee; B.S. in Secondary Education English; SNEA '69-'71.
COBB, TERRENCE LEE, Hermitage, Tennessee; B.S. in Business Management; Phi Delta Theta '68-'71, Vice-President '71; ASB Senator '69.
COFFELT, ROGER DALE, Springfield, Tennessee; B.S. in Accounting; Accounting Club '68; Alpha Kappa Psi '69-'70, Chaplain '69-'70.
COLE, JOANNE MARIE, Crossville, Tennessee; B.S. in Sociology; Kappa Delta Pi Honor Society '69-'70.

Night policeman foils panty raid attempt

Campus Policeman McHenry guards the gates to the girl's dorms during an attempted panty raid.

Construction continued for engineering

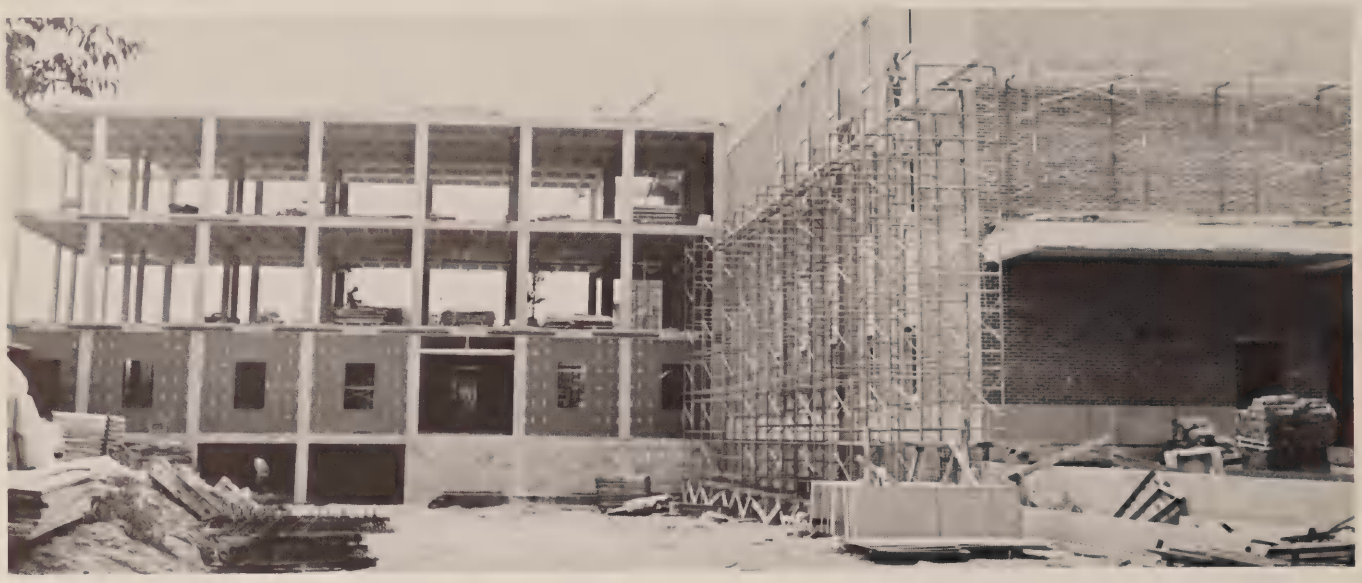

An expanded engineering program resulted in a facility for the chemical and civil engineers.

COLEMAN, ERNEST WILSON, Lebanon, Tennessee; B.S. in Electrical Engineering.
COLLEY, MARY CATHY, Donelson, Tennessee; B.S. in Sociology; Math Club, '68-'69; German Club '68-'69; Society for Environmental Enlightenment '70-'71; SNEA '70-'71.
COLLIGNON, JAMES OLIVER, Knoxville, Tennessee; B.S. in Marketing, TMDO '67-'68, President of South Hall, Vice-President of Northeast Hall '68-'69; Sigma Chi Fraternity '68-'71; Table Manager '69; Marketing Club '70-'71; Extramural Softball '69, Football '68-'69.
COLLINS, DANNY MILFORD, Hollywood, Florida; B.S. in Sociology; Tech Rangers '69-'70, Staff Officer '70; Scabbard and Blade '69-'70; Assistant Head Resident of Millard Hall '70; Dorm Council of Millard Hall '70.

COLVARD, SUMNER LEIGH, McMinnville, Tennessee; B.S. in Education; Alpha Delta Pi '69-'71.
CONLEY, ERNESTINE, Ripley, Tennessee; B.S. in Elementary Education; Interfaith Council, Tutor '69; Secretary and Treasurer of Dorm '70; Black's Student Organization '69-'71; VISTA Tutor '69.
CONLEY, LLOYD MICHAEL, Blend, Tennessee; B.S. in Agronomy; Scuba Club '68-'71; Agronomy Club '68-'71; Tech Aggies '68-'71; Transfer from Cumberland College.
CONNELLY, GAYLE GIBBS, Oak Ridge, Tennessee; B.S. in English; Transfer from Freed-Hardeman College,; SNEA '69-'70.

CONSIDINE, STEPHEN EDWARD, Massapequa, New York; B.S. in Sociology.
COOK, CHARLES MICHAEL, Columbia, Tennessee; B.S. in Industrial Engineering.
COOK, VICKI LARUE, Kingston, Tennessee; B.S. in Secondary Education English; Zeta Tau Alpha '69-'71; Calendar Girl '68; Phi Delt Sweetheart Court '69; Zeta Tau Alpha Inter-Sorority '67, '70; Football and Softball.
COONCE, JAMES L., Naperville, Illinois; B.S. in Business Management.

COPAS, KATHRYN JEAN, Red Boiling Springs, Tennessee; B.S. in Home Economics; Chemistry & Medical Science Club '67-'68; Intramurals Football '68-'69.
COPP, JOHN JUDSON, Del Rio, Tennessee; B.S. in Sociology; Karate Club '68; Sociology Club '71; AXA '71.
COVINGTON, LLOYD RAY, Cookeville, Tennessee; B.S. in Agronomy; Agronomy Club '67-'71, Treasurer '69; Tech Aggies '67-'71.
COX, SHEILA ELAINE, Daisy, Tennessee; B.S. in Elementary Education; Alpha Sigma Alpha '70-'71; SNEA '69-'70.

CRABTREE, LYNN McKAY, Shelbyville, Tennessee; B.S. in Secondary Education English; English Club '69-'71; SNEA '69-'71; Transfer from Middle Tennessee State University.
CRAIGHEAD, JOHN DAWSON, Old Hickory, Tennessee; B.S. in Accounting; Phi Delta Theta '68-'71, Treasurer '68-'69; Interfraternity Football, Basketball and Softball '68-'71.
CRAIGHEAD, KAREN WARREN, Old Hickory, Tennessee; B.S. in Elementary Education.
CRAWFORD, CORDELL HULL, McMinnville, Tennessee; B.S. in Sociology; Sociology Club '70-'71.

CRAWFORD, JAMES MICHAEL, Dayton, Ohio; B.S. in Marketing; Marketing Club '70-'71; Intramural Softball, Football, Basketball and Volleyball '69-'71.
CRAWFORD, WILLIAM RAY, Mansfield, Tennessee; B.S. in Industrial Technology; IT Club '70-'71.
CRIGGER, BARBARA JEAN, Lewisburg, Tennessee; B.S. in Home Economics; FHA '67-'68.
CRIPS, EDDIE M., Dowelltown, Tennessee; B.S. in Accounting; Transfer from Cumberland College.

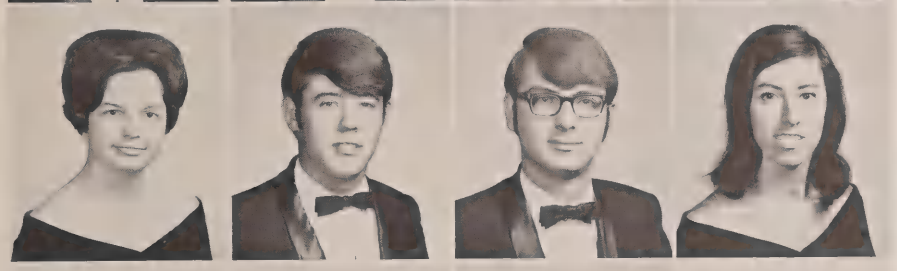

CROMWELL, MARY LOU, Burrville, Tennessee; B.S. in Home Economics Education; Home Ec. Club '67-'68; Dorm Counselor '68-'70.
CROUCH, DANNY HOWARD, Nashville, Tennessee; B.S. in Business Management.
CROWDER, JOHN DENNIS, Portland, Tennessee; B.S. in Engineering Science; FE '67; ES Club '68-'69; NSPE '70.
CRUISE, JUDITH KAY, Nashville, Tennessee, B.S. in Home Economics Education; Home Ec. Club '68-'71, Vice-President '69-'70; Alpha Sigma Alpha '69-'71.

CUMMINGS, DONALD EUGENE, Portland, Tennessee; B.S. in Chemistry.
DAVENPORT, SEREPTA SUZANNE, Chattanooga, Tennessee; B.S. in Chemistry; ACS '70-'71; Marching Band '68; C&MS Club '68-'71.
DAVIDSON, ROBERT T. III, La Follette, Tennessee; B.S. in Civil Engineering; Tech Rangers '67; CO-OP Club '68; Scuba Club '69; ASCE '70-'71.
DAVIS, GEORGE LYNN, Nashville, Tennessee; B.S. in Business Management; Sigma Alpha Epsilon '69-'71, Vice-President '70-'71; Freshman Class President '68; Zeta Tau Alpha Sweetheart.

DAVIS, REBECCA GAIL, Lafayette, Tennessee; B.S. in Elementary Education; SNEA '69-'70.
DAVIS, RICHARD GLENN, Horse Cave, Kentucky; B.S. in Secondary Education; Phi Alpha Theta '70-'71, Secretary-Treasurer '71; SNEA '71.
DAVIS, SEWELL WILLS, Nashville, Tennessee; B.S. in Industrial Technology; Delta Tau Delta '67-'70; IT Club '69-'70; Interfraternity Softball '69.
DEAN, JOHNNY MELVIN, Morristown, Tennessee; B.S. in Secondary Education History; Alpha Phi Omega '69-'71, Historian '70-'71; Football '68; Intramural Softball '70-'71.

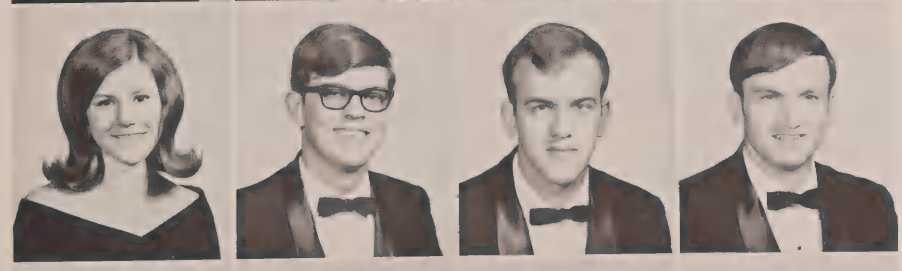

DeJONG, JACQUELYN DAVIS, Sparta, Tennessee; B.S. in Sociology.
DeJONG, JOHN WILLIAM, Sparta, Tennessee; B.S. in Accounting; Alpha Kappa Psi '71.
DEMING, WOODIE MONROE, Henderson, Tennessee; B.S. in Engineering Science; ES Club '68-'70; Kappa Mu Epsilon '69-'70.
DENNIS, JERRY LEE, New Lebanon, Ohio; B.S. in Health and Physical Education; H&PE Club '68-'71; Representative to Physical Education Faculty '68-'69; Intramurals '68-'71.

DENNY, PAUL DAVID, Cookeville, Tennessee; B.S. in Business Management; Sigma Alpha Epsilon '70-'71; SAM '71.
DePRIEST, HAROLD EDWARD, Linden, Tennessee; B.S. in Electrical Engineering; IEEE '71.
DePRIEST, JANE BAKER, Linden, Tennessee, B.S. in Elementary Education; SNEA '71.
DICKINSON, HOWARD SMITH, Franklin, Tennessee; B.S. in Civil Engineering; NSPE '70-'71; ASCE '70-'71.

DIETZ, GUENTHER, Heidelberg, West Germany; B.S. in Secondary Education German; German Club '67-'71; Soccer Team '67-'71, Coach-Captain '67-'71; Volleyball Team '70; International Student Committee '69, Chairman '69; SEH '70-'71; Kappa Delta Pi '70; Track Team Manager '70; Outstanding Athlete of American Universities for Soccer '70.
DIXON, HENRY POWELL, Chattanooga, Tennessee; B.S. in Secondary Education; Delta Chi Delta '65-'67; Educator '66; Sigma Phi Epsilon '67-'71; Interfraternity Softball '69.
DOBBS, JOHN LANIER, Gallatin, Tennessee; B.S. in Business Management; Dormitory President '65, Vice-President '68; "T" Club '65-'66; Tennis Team; Intramural Basketball '68-'70; Intramural Football '68-'70; Intramural Paddleball '68-'71.
DOBBS, SANDRA ANITA, Gallatin, Tennessee; B.S. in Business Education; TWO '67-'71; SNEA '70-'71.

DODSON, LAWRENCE MORGAN, Morristown, Tennessee; B.S. in Civil Engineering; ASCE '67-'71; TSPE '69.
DOERING, BARBARA MARGARET, Lexington, Kentucky; B.S. in Elementary Education; SNEA '69-'70.
DOUGLAS, JIMMIE THOMAS, Portland, Tennessee; B.S. in Engineering Science; ESC '70-'71.
DOWELL, JULIA ANNE, Cookeville, Tennessee; B.S. in Home Economics; Golden Girls Majorette Corps '67-'71; ROTC Sponsor, Ranger Company '70, 1st Batallion '71; Alpha Tau Omega Little Sister '71; Home Ec. Club '71.

DOYLE, SHARON ANN, Humboldt, Tennessee; B.S. in Secondary Education English; Sigma Tau Delta '70-'71, Vice-President '70-'71; Math Club '67-'68; SNEA '69-'71; German Club '67-'68; English Club '70-'71.
DOZIER, JAMES STEVEN, Nashville, Tennessee; B.S. in Business Management; Theta Tau '68-'71; Scabbard and Blade '70; FE '67, Treasurer '67; EJC '69-'70, President '70; AIAA '69; IE Club '68; ASB President '71; ASB Senator from Engineering '69-'70; Who's Who '70; Tech Rangers '67-'68; NSPE '68-'69; TMDO '67; Dorm Treasurer '67.
DRAPER, WILLIAM GORDON, Bell Buckle, Tennessee; B.S. in Dairy Husbandry; Alpha Gamma Sigma '69-'71, President '70-'71, Historian '69-'70; Delta Tau Alpha '69-'71, National Vice-President '70-'71, Reporter '70-'71; Block and Bridle Club '68-'71; Tech Aggies '68-'71; Intramural Volleyball '69-'70; Intramural Football '70; Intramural Basketball '68-'70.
DUKE, NORMAN D., Mt. Juliet, Tennessee; B.S. in Accounting.

DUNAWAY, LINDA ISOM, Kingston, Tennessee; B.S. in English; SNEA '70-'71.
DUNN, LEONARD LEE, Memphis, Tennessee; B.S. in Biology; SEE '70-'71; Biology Club '68-'71.
DYCUS, BRENDA KAYE, Sparta, Tennessee; B.S. in Secondary Education; SNEA '67-'68.
EARNEST, JAMES VON, Charleston, Tennessee; B.S. in Civil Engineering.

ROTC to be put on voluntary basis

State Board of Education voted this year to gradually phase out mandatory ROTC.

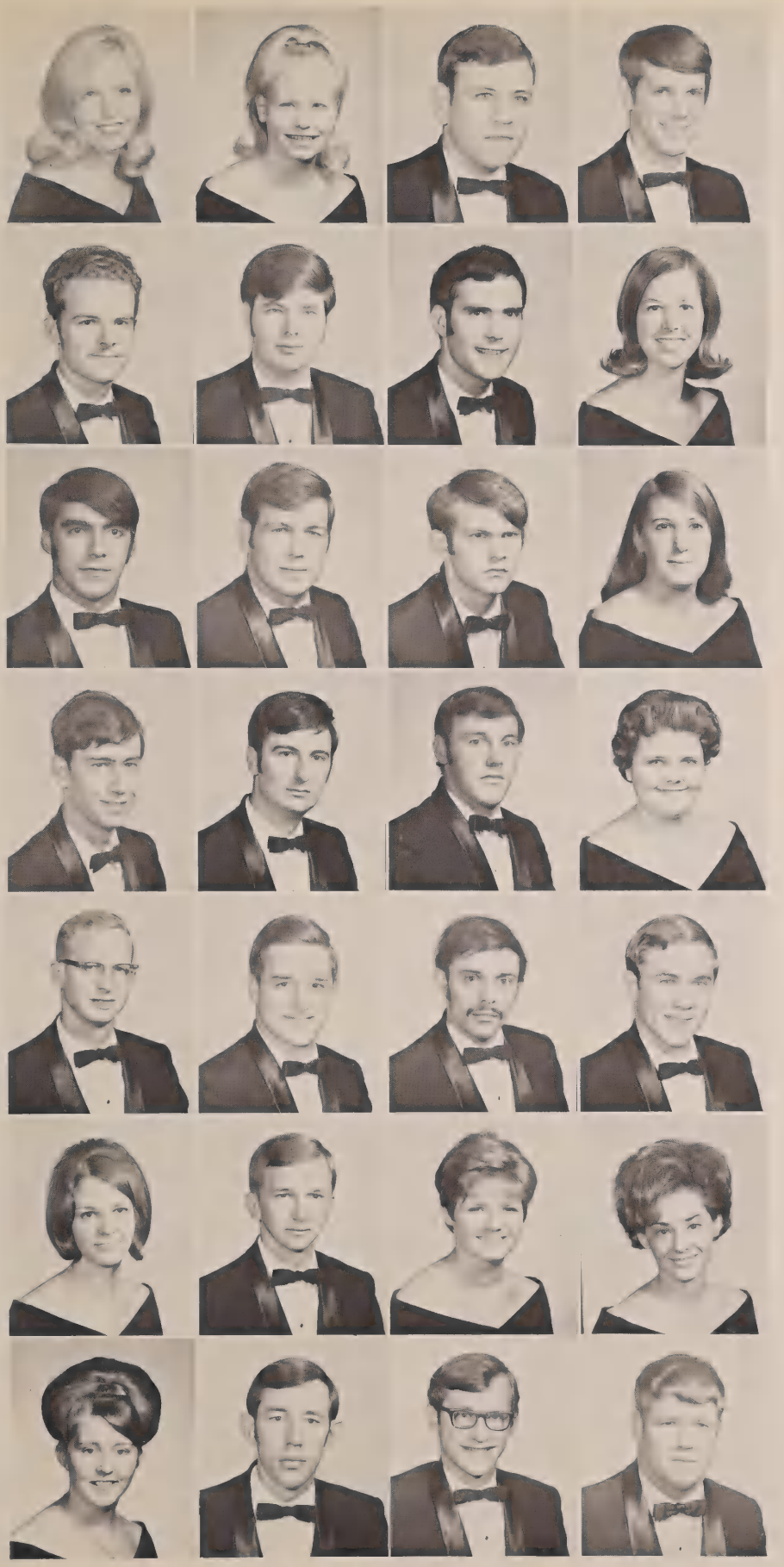

EATON, LOIS ACUFF, Chattanooga, Tennessee; B.S. in Sociology; Zeta Tau Alpha '69-'71; Tennessee Intercollegiate State Legislature '67-'68; Sociology Club '68-'71.
EGGLESTON, PATRICIA BLYTHE, Ft. Campbell, Kentucky; B.S. in Secondary Education History; Alpha Sigma Alpha '68-'71, Rush Chairman '69-'70; Phi Alpha Theta '70-'71; Kappa Delta Pi '69-'71.
EINECKER, DONALD JOSEPH, Sparta, Tennessee; B.S. in Industrial Technology; Rebel Rifles '68-'71, Staff Officer '70-'71; Sigma Phi Epsilon '70-'71, House Improvements Chairman; FE '67-'68; ROTC Scholarship '69-'71.
ELLEDGE, DONALD RAY, Smithville, Tennessee; B.S. in Political Science; Lambda Chi Alpha Fraternity '68-'71, Rush Chairman '69; IR Club '69-'70; Intramural Football and Softball '68-'71; Football '67.

ELLIS, RICHARD ALLEN, Fort Myers, Florida; B.S. in Chemistry; Chemical-Medical Science Club '69-'70; Sky-diving Club '69-'70.
ENGLAND, LYNN WOOD, Sparta, Tennessee; B.S. in Music Education; Tech Band '67-'71; Tech Choir '67-'71; MENC '67-'71; Phi Mu Alpha '70-'71; Tech Symphony Orchestra '70-'71.
ENSOR, MICHAEL EVANS, Gallatin, Tennessee; B.S. in Marketing; Marketing Club '70-'71.
EVANS, MARY MAGEE, Clarksville, Tennessee; B.A. in French; Avant-Garde '70-'71; EAGLE Staff '70-'71; Greeks Editor '70-'71; Who's Who '70-'71; Phi Kappa Phi '70-'71; Gold Circle '70-'71; Kappa Delta Pi '70-'71.

EVANS, MICHAEL M., Rockwood, Tennessee; B.S. in Business Management; Sigma Alpha Epsilon '70-'71; Sigma Phi Delta '68-'71; Intramural Football, Basketball and Softball '68-'71.
FAIR, SAMUEL DAVID, JR., Chattanooga, Tennessee; B.S. in Health and Physical Education; T-Club '67-'71; Varsity Football Team '67-'71.
FARMER, ROY DENNIS, Winchester, Tennessee; B.S. in Political Science.
FINNELL, PRISCILLA LYNN, Ooltewah, Tennessee; B.S. in Sociology; VOICE '70-'71; Peace and Human Rights Alliance '70-'71.

FINUFF, KERRY WAYNE, Honolulu, Hawaii; B.S. in Economics; Lambda Chi Alpha '70-'71; Jr. High Gamma '70-'71; Intramural Softball '68-'69.
FISHER, HORACE McKINLEY, JR., Spring City, Tennessee; B.S. in Accounting.
FLATT, LARRY DAVIS, Gainesboro, Tennessee; B.S. in Electrical Engineering; Sigma Chi '70-'71; CO-OP Club '67-'71; IEEE Club '68-'71; FE Society '67-'68; Intramural Football '70-'71; Intramurals '69-'70.
FLATT, NANCY LOUISE, Cookeville, Tennessee; B.S. in Chemistry; Chemical and Medical Sciences Club '68-'71; ACS '69-'71.

FLEMING, WALKER JAMES III, Nashville, Tennessee; B.S. in Wildlife Management.
FLETCHER, BEN P., Jr., Lynchburg, Tennessee; B.S. in Animal Husbandry; Intramural Basketball '69-'70; Intramural Softball '69-'70.
FLORES, GUILLERMO, La Ceiba, Honduras; B.S. in Horticulture; Alpha Gamma Sigma '69-'70; Tau Kappa Epsilon '69-'71, Secretary '69-'70; Agronomy Club '68-'69, Secretary '69-'70; Tech Aggies '68-'69; Tech Scuba Club '68-'69; International Student Leader '70-'71; AGGIE CONTACT '69-'70, News Editor '69-'70; Soccer '68-'71; Intramural Football, Track and Volleyball '69-'71.
FLY, CHARLES SMITHSON, Goodlettsville, Tennessee; B.S. in Electrical Engineering; Tau Beta Pi '70-'71; HKN '70-'71; IEEE '70-'71.

FORD, BRENDA CAROL, Monterey, Tennessee; B.S. in Sociology; Sociology Club '68-'70; Alpha Sigma Alpha '69-'70, Parliamentarian '69-'70, Treasurer '70-'71, Vice-President '69-'70; Dormitory Officer '69-'70; Intramural Football '70-'71.
FOUST, JOSEPH DAVID, Lake City, Tennessee; B.S. in Electrical Engineering; Tau Beta Pi '70-'71; CO-OP Club '68-'69; IEEE Club '68-'69.
FOUST, PATRICIA DIANE, Lake City, Tennessee; B.A. in Health and Physical Education; H&PE Club '69-'71; SNEA '70-'71; Intramural Basketball and Softball '69-'70.
FOUTCH, JEANNE VANATTA, Smithville, Tennessee; B.S. in Finance.

FOX, EDNA H., Bloomington Springs, Tennessee; B.S. in Home Economics Education.
FOX, JIMMY CHARLES, Memphis, Tennessee; B.S. in Industrial Technology; IT Club '70-'71.
FRANCIS, DAVID HARRY, Claymont, Delaware; B.S. in Business Management; Tech Choir '68-'69; Wesley Singers '68-'69; Business Management Club '70-'71; Intramural Basketball and Softball '69-'71; Intramural Football and Volleyball '70-'71.
FRANCIS, JOHN DAVID, Oak Ridge, Tennessee; B.S. in Health and Physical Education; Lambda Chi Alpha '69-'71; "T" Club '67-'71; TMDO '67-'68; Varsity Football '67-'71; Intramural Basketball '68-'71; Intramural Softball '68-'71.

FRANKLIN, ALBERT P., Gallatin, Tennessee; B.S. in Industrial Technology; Pep Club '65-'66; Young Democrats '65-'66; Phi Kappa Lambda '65-'66, Vice-President '66, Pledgemaster '66; Alpha Tau Omega '69-'71; Veterans Club '70-'71; Industrial Technology Club '66, '69-'71; AFS '66, '69-'71; Intramural Football '65-'66; Sing-Out Tech '66; Intramural Softball '70-'71.

FROGG, SAMUEL SPEARS, Harriman, Tennessee; B.S. in Health and Physical Education; SNEA '68-'70; H&PE Club '68-'70; Intramural Football, Softball, Basketball and Volleyball '68-'70.

FRYAR, WILLIAM THOMAS, JR., Soddy, Tennessee; B.S. in Biology; Alpha Phi Omega '69-'71; Scuba Club '69-'71; Scabbard and Blade '70-'71; Soccer '69-'70.

GAINES, STEVEN ALLEN, Nashville, Tennessee; B.S. in Industrial Technology.

GANJEHSANI, REBECCA PARVIN, Cookeville, Tennessee; B.S. in Secondary Education English; Kappa Delta Pi '71; Phi Kappa Phi '70-'71; Sigma Tau Delta '70-'71; ORACLE Staff '69-'71, Copy Editor '70, Managing Editor '71; Transferred from Warren Wilson College '69.

GARRETT, JANET SUE, Allons, Tennessee; B.S. in Home Economics Education; Home Ec. Club '69-'70.

GARTON, JOYCE ELAINE, Donelson, Tennessee; B.S. in Business Education; Kappa Delta '69-'71, Membership Chairman '70-'71; SNEA '70-'71.

GASS, PEGGY LEE, Kingsport, Tennessee; B.S. in Elementary Education; Caving Club '68-'69; Softball and Football Intramurals '68-'70; Basketball Intramurals '68-'69.

GAZLAY, WILLIAM DUGGAN, Nashville, Tennessee; B.S. in Business Management; Alpha Tau Omega '70-'71, Worthy Usher '71; Dorm Secretary '69; Intramural Bowling '69-'70; Intramural Basketball '70; Intramural Volleyball '69.

GENTRY, BETTY JOE, South Wilmington, Illinois; B.S. in Secondary Education English-Drama; Pep Club '67; Interfaith Council '68; French Club '69; Tech Players '67-'71, Secretary '70, Vice-President '71; Alpha Psi Omega '68-'71, Historian '70; Arts and Sciences Council '70-'71; Tech Players' Best Costuming Award '68-'69; Tech Players' Best Actress in Minor Role '70.

GENTRY, GARY W., Lebanon, Tennessee; B.S. in Accounting.

GENTRY, JAMES LUTHER, Etowah, Tennessee; B.S. in Secondary Education History; Transferred from Cleveland State Community College '69.

GEORGE, PHYLIS SUE, Lewisburg, Tennessee; B.S. in Secondary Education Social Science; Unit C Basketball Team '67-'68.

GIBBS, RONALD PRESTON, Gordonsville, Tennessee; B.S. in Secondary Education Social Science; SNEA '66-'67.

GIBSON, NATHAN LEE, Humboldt, Tennessee; B.S. in Industrial Engineering; AIIE, Representative for Engineer's Joint Council; CO-OP Club; Pi Lambda Epsilon; Board Member,Engineering Honor System; Co-chairman, Engineer's Day '71; Tau Beta Pi '70-'71.

GIBSON, PAUL DOUGLAS, New Philadelphia, Ohio; B.S. in Secondary Education English; "T" Club '69-'71; English Club '69-'70; Transfer from Kent State University, Ohio '67; Cross-Country Team '67-'70; Track Team '68-'71; Basketball Intramurals '69-'71.

GIBSON, PETER ALDEN, Pikeville, Tennessee; B.S. in Marketing; Marketing Club '68-'71; Lambda Chi Alpha; Intramural Basketball '68-'71; Intramural Football '68-'71.

GILL, JACK WILLIAMS, Monterey, Tennessee; B.S. in Industrial Engineering; CO-OP Club '67, Secretary '68; AIIE '68-'71; Theta Tau '70-'71; Tau Beta Pi '70; Intramural Football '66.

GILLEN, GLENDA FAY, Sparta, Tennessee; B.S. in Business Education.

GILLEN, ROBERT LEWIS, Sparta, Tennessee; B.S. in Industrial Engineering; AIIE '71.

GILLIAM, JOHN DAVID, JR., Spring Hill, Tennessee; B.S. in Electrical Engineering; Tau Beta Pi '70-'71, Vice-President '71; Eta Kappa Nu '70-'71; IEEE '70-'71; Intramural Basketball '70; Intramural Softball '70.

GILLIAM, LINDA SUE, Westmoreland, Tennessee; B.S. in Secondary Education History; Transfer from Martin College; SNEA '71.

GIVENS, BRENDA GLADYS, Nashville, Tennessee; B.S. in Secondary Education English; Sigma Sigma Sigma '69-'71; SNEA '69-'71.

GLASCOCK, JOHN LESLIE, B.S. in Economics; Speech Activities '68-'69; Pinkerton Society '70-'71, Vice-President '70, Publicity Chairman '71; Pi Kappa Delta '68-'71, Vice-President '70, President '71; Young Democrats Club '69-'71; Pinkerton Scholarship Award '68, '69; Pi Kappa Delta "Gavel" '70; Varsity Debate Team '70-'71; Sigma Iota Epsilon '70-'71.

GLENN, LEE DENTON, McMinnville, Tennessee; B.S. in Industrial Technology; Sigma Chi '68-'71, House Manager '69-'70; Veterans Club '68-'71; IT Club '69-'71; AFS '69-'71.

GOFF, DAVID EUGENE, Sparta, Tennessee; B.S. in Accounting; Alpha Kappa Psi '69-'71, Public Relations '71; Accounting Club '70-'71, President '71; SAM '70-'71; Association of Business Clubs '71, Vice-President '71; Senator from School of Business '71; Who's Who '71; Intramural Football '69; Kappa Sigma '70-'71.

GOINS, DIANA KAY, New Albany, Indiana; B.S. in Secondary Education Sociology; Phi Beta Lambda '68-'69, Vice-President '68-'69; Sociology Club '70-'71.

GOLSTON, TOMMY D., Whitwell, Tennessee; B.S. in Industrial Technology; IT Club '65, '69, '71; AFS '69-'71, Vice-President '69, President '71; Senator from College of Engineering '71; FEF Scholarship '69-'71.

GOOLSBY, NOLAN RAY, Cookeville, Tennessee; B.S. in Business Management; Alpha Kappa Psi '70-'71, Alumni Secretary '71; SAM '70-'71, Vice-President '71; Student Affairs Committee '70-'71.
GORDON, DAVID A., Manchester, Tennessee; B.S. in Mechanical Engineering; ASME '69-'71; Intramural Football and Softball '68-'71.
GRAHAM, TERRY LYNN, Charleston, Tennessee; B.S. in Industrial Technology.
GRAVES, KENNETH DARYL, Nashville, Tennessee; B.S. in Business Management; Tau Kappa Epsilon '70-'71, Scholarship Chairman '71.

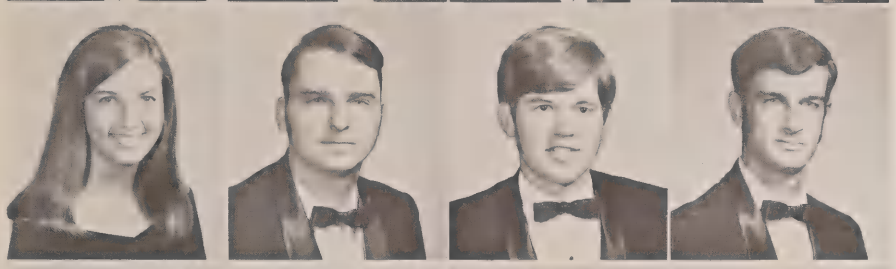

GRAY, MARTHA GAIL, Livingston, Tennessee; B.S. in Elementary Education.
GREEN, BOBBY L., McMinnville, Tennessee; B.S. in Industrial Technology; IT Club '70-'71.
GREGORY, CHARLES WAYNE, Hartsville, Tennessee; B.S. in Industrial Technology.
GREGORY, HARWARD GERALD, Gallatin, Tennessee; B.S. in Civil Engineering; Alpha Phi Omega '69-'71, President '71; ASCE '69-'71; Intramural Softball, Football and Basketball '70-'71.

GREGORY, JUDY ANN, Hartsville, Tennessee; B.S. in Secondary Education Sociology; Transfer from Cumberland College '69.
GREGORY, ROBERT WILLIAM, Nashville, Tennessee; B.S. in Business Management; Phi Delta Theta '69-'71, Secretary '70; Career Day Committee '70; ASB Senator; School of Business '71.
GRESSMIRE, GARY LEE, New Johnsonville, Tennessee; B.S. in Sociology; TMOD '70; Sociology Club '70-'71; Alpha Phi Omega '67-'70; Senate Leadership Program '67.
GRIBBLE, ROGER W., Newport, Tennessee; B.S. in Industrial Technology; Sigma Chi '67-'71, Historian '68-'71; IT Club '68-'71, Secretary '70; AFS '68-'71; ASB Senator, College of Engineering '71.

GRIDER, TOMMY DOYLE, Chattanooga, Tennessee; B.S. in Secondary Education History.
GRIFFITH, BONNIE K., Robbins, Tennessee; B.S. in Health and Physical Education; SNEA '67-'70; H&PE Club '67-'70; Intramural Basketball '67-'70, Softball '67-'70.
GRIMES, PETER W., Summertown, Tennessee; B.S. in Mechanical Engineering.
GRINER, DAVID SYDNEY, Hohenwald, Tennessee; B.S. in Civil Engineering; ASCE '70-'71.

Students find summer registration helpful

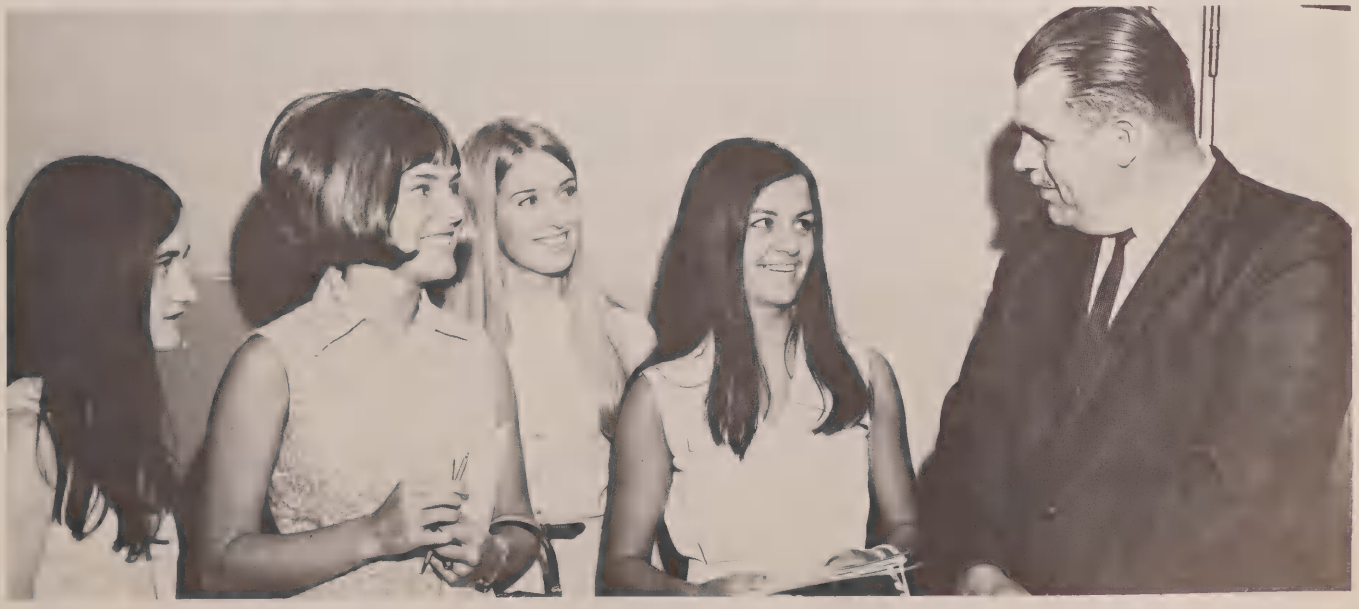

Dr. Turck assists students in pre-registration during summer quarter.

GRISSOM, DALE HOWARD, Cookeville, Tennessee; B.S. in Industrial Technology.
GROCE, BEVERLY DIANN, Byrdstown, Tennessee; B.S. in Elementary Education; SNEA '68-'70.
GROCE, VANITA HELEN, Cookeville, Tennessee; B.S. in Elementary Education.
GROOMS, DEBRA COBB, Shelbyville, Tennessee; B.S. in Business Management; Sigma Iota Epsilon '70-'71; Phi Gamma Nu '71.

GRUBB, RONALD LEON, Erwin, Tennessee; B.S. in Industrial Technology; Intramural Softball '69-'70.
GRUBB, TERRY S., Erwin, Tennessee; B.S. in Chemical Engineering.
GUFFEE, MITCHELL SLOAN, JR., Nashville, Tennessee; B.S. in Business Management.
GUIDARA, THOMAS J., Crossville, Tennessee; B.S. in Industrial Engineering; Intramural Basketball '69-'70, Football '69-'70.

GUMER, INDERPAL S., Ludhiana, Punjab, India; B.S. in Civil Engineering; ASCE '69-'71; Cosmopolitan Club '69-'71; India Student Organization '69-'71, Secretary '70; NSPE '70-'71; ASB Senator, College of Engineering '70-'71.
GUNTER, LINDA LOU, Sparta, Tennessee; B.S. in Secondary Education English; English Club '71; Alpha Sigma Alpha '69-'70, Scholarship Chairman '70-'71; Chemistry Club '71.
HAGAN, BARBARA SIMS, Lebanon, Tennessee; B.S. in Elementary Education; SNEA '71.
HAGAN, LESLIE HAROLD, Lawrenceburg, Tennessee; B.A. in Political Science; Phi Delta Theta '68-'71; International Relations Club '70; Interfraternity Council '68-'71, President '71; Sophomore Vice-President '69.

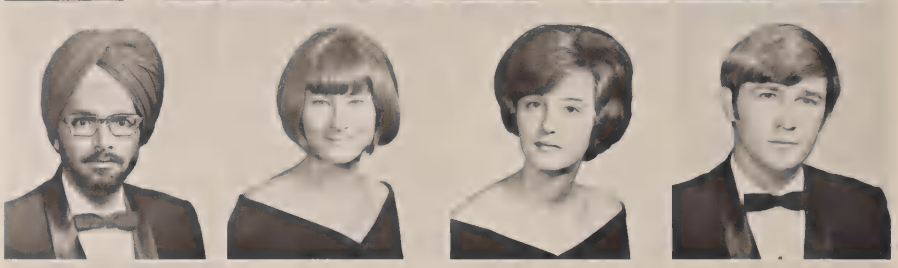

HAGEMANN, ROBERT EARL, JR., Memphis, Tennessee; B.A. in Mathematics; Oracle Staff '70-'71, Sports Editor '71; Eagle Staff '71, Sports Editor '71; German Club '69; Official Statistician '68-'71 (Baseball, Basketball, and Football); Math Club '71; Varsity Baseball '68-'71; Intramural Basketball '69-'71.
HALE, VICKI LYNN, Chattanooga, Tennessee; B.S. in Mathematics; Phi Mu '69-'71, Scholarship Chairman '69, Assistant Treasurer '70-'71; Kappa Mu Epsilon '69-'71; Math Club '68-'71, Secretary '69-'70.
HALES, RANDOLPH F., Columbia, Tennessee; B.S. in Chemical Engineering; AICHE '69-'71, Vice-President '71; Kappa Mu Epsilon '69-'71; Tau Beta Pi '70-'71.
HALEY, EDGAR WAYNE, Manchester, Tennessee; B.S. in Electrical Engineering; IEEE '68-'71, Secretary '71; Eta Kappa Nu '71; Tau Beta Pi '71, Treasurer '71.

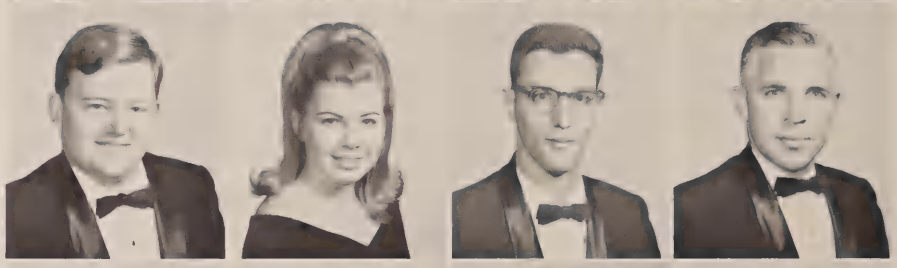

HALFACRE, MARION HAILE, Granville, Tennessee; B.S. in Marketing; Pi Kappa Delta '67-'71, President '69, Secretary '70; Speech Club '67-'70; Alpha Kappa Psi '70-'71; Marketing Club '68-'71; Sigma Chi '68-'71, Treasurer '70; Debate Team '67-'70; ASB Senator '71; Interfraternity Football, Basketball and Softball '68-'71.
HALL, JO ANNE, Knoxville, Tennessee; B.S. in Music Education; Mu Phi Epsilon '69-'71, Treasurer '70-'71; MENC '68-'71; Kappa Delta Pi '70-'71.
HALL, ROGER DALE, Portland, Tennessee; B.S. in Electrical Engineering; Marching and Concert Band '66; IEEE '67-'71; IEEE Football '71, Basketball '69-'71.
HAMNER, DIANNE SMITH, Hendersonville, Tennessee; B.S. in Elementary Education; Kappa Delta Pi '66, '71; SNEA '71; Basketball and Volleyball Intramurals '65-'66.

HANCOCK, CHARLES WAYNE, Lebanon, Tennessee; B.S. in Accounting.
HARDAWAY, ROBERT EARL, Chattanooga, Tennessee; B.S. in Industrial Technology; BSO '69-'71, Treasurer '70, Head Councilman '71; IT Club '69-'71; The Brothers (Football, Basketball, Volleyball) '67-'71.
HARNER, JAMES LINCOLN, Clarksville, Tennessee; B.S. in Electrical Engineering; Tech Rangers '68; IEEE '69-'71; EHS '70-'71; Tau Beta Pi '71; Eta Kappa Nu '71.
HARNER, NINA SUE, Gallatin, Tennessee; B.S. in Secondary Education; English Club '69-'71; SNEA '69-'71.

HARPER, PAUL D., Nashville, Tennessee; B.S. in Chemistry; Chemical-Medical '68-'71.
HARRINGTON, STEVEN MICHAEL, Nashville, Tennessee; B.S. in Industrial Technology; AFS '69-'70.
HARRIS, CAROLYN SUE, Monterey, Tennessee; B.S. in Office Management; Phi Gamma Nu '68-'71, Secretary '70-'71; Phi Beta Lambda '68-'71; ASC '69-'71, Secretary-Treasurer '69-'71.
HARRIS, GLEN BARRY, Goodlettsville, Tennessee; B.S. in Electrical Engineering; IEEE '69-'70; EHS Representative '70; IEEE Softball '70.

Speeding cars hazard at street crossing

Women find it is dangerous to attempt to cross the street in front of their dorms.

HARRIS, JAMES DANIEL, Germantown, Tennessee; B.S. in Agronomy; Rebel Rifles '68-'70, Staff '70; Sigma Phi Epsilon '70, Chaplain '70; Interfraternity Football '70.

HARRISON, ELLEN ELIZABETH, Oak Ridge, Tennessee; B.S. in Elementary Education; SNEA '69-'71; Kappa Delta Pi '70-'71; SEE '70-'71; Intramural Softball and Tennis '69.

HASSLER, DONALD EUGENE, Crossville, Tennessee; B.S. in Secondary Education English; Transfer from Freed-Hardeman College '69.

HAWKINS, JAMES WILLIAM, Gainesboro, Tennessee; B.S. in Accounting; Basketball and Softball Intramurals '70.

HAYES, EMILY ANN, Celina, Tennessee; B.S. in Secondary Education Sociology.

HAYES, JAMES EDWARD, Nashville, Tennessee; B.S. in Chemistry; Chemical and Medical Science Club '68-'71; ACS '69-'71; Tau Kappa Epsilon '69-'71; Intramural Football '69-'71, Softball '69, Volleyball '69-'70, Track '70.

HAYES, RAYMOND L., Oak Ridge, Tennessee; B.S. in Business Management; Tech Rangers '67-'70, S-3 (Training and Operations Officer) '70, Plt. Sgt. '68; Alpha Phi Omega '67-'70, First Vice-President '69-'70, Recording Secretary '68, Chairman of Publicity Committee '67; Scabbard and Blade '70-'71; ASB '68, Chairman of Publicity Committee '68; Superior Cadet Award (MS IV) '70; Distinguished Military Student '70; Brigade Deputy Commander '70; ROTC I-year Scholarship '70; Regular Army Commission.

HAYES, SHARON SUZANNE, Celina, Tennessee; B.S. in Home Economics; Pi Omega '68-'69, Historian '68; Carnicus '68, '69; All-Sing '69.

HAYNES, DAVID LYNN, Oak Ridge, Tennessee; B.S. in Mechanical Engineering.

HEAD, LUCY DAVIS, Lawrenceburg, Tennessee; B.S. in Home Economics; Home Ec Club '68-'71, Historian '70; Kappa Omicron Phi '69-'70, Historian '70; Freshman Women's Honor Society '68; House Council '69.

HEARN, EDWARD JOSEPH, Nashville, Tennessee; B.S. in Business Management; "T" Club '68-'69; Phi Delta Theta '69-'71; Sigma Iota Epsilon '70, '71; Track Team '68-'71.

HELMS, LOIS, Baxter, Tennessee; B.S. in Business Education; SNEA '68.

HENDERSON, ELIZABETH ANNE, Boynton Beach, Florida; B.S. in Music; EMNC '67-'68; Wind Ensemble '67-'71; Symphony Orchestra '67-'71; Mu Phi Epsilon '70-'71.

HENDERSON, FREDERICK LEE, Manchester, Tennessee; B.S. in Business Management; Tech Rangers '65, '66, '67; Tech Sports Car Club '66-'68; IT Club '67-'68; AFS '67-'68; Veterans Club '70-'71; Scuba Club '70-'71; B.S. in Industrial Technology '68.

HENDRICKSON, DAVID MARTIN, Harriman, Tennessee; B.S. in Industrial Technology; SFE '65-'66; Sigma Chi '66-'71, Chapter Editor '69, Pro Consul '70; IT Club '69-'71, Vice-President '70; Engineering Honor Society '69-'71, Sargeant-at-Arms '70-'71; Cooperative Education '66-'69; Senator from College of Engineering '70-'71; Engineering League; Industrial Technology; Baseball; Softball '69-'71; Cooperative Education Club '67-'68; AFS '69-'71; Interfraternity Football, Softball, Basketball and Golf '66-'71.

HENLEY, DAVID KEITH, Rockwood, Tennessee; B.S. in Industrial Technology; IT Club '67-'70; Basketball '67; Intramurals '69-'70.

HENLEY, JOYCE WEBB, Cleveland, Tennessee; B.S. in Home Economics Education; Home Ec. Club '68-'69; Intramurals '70.
HENLEY, ROBERT LOUIE, Lenoir City, Tennessee; B.S. in Industrial Technology; Tau Kappa Eplison '70-'71; Society of Industrial Engineers '70-'71.
HENRY, MAYNOR RHEA, Cookeville, Tennessee; B.S. in Secondary Education; Transferred from David Lipscomb College, Nashville.
HENRY, QUENTON FARLEY, Sunbright, Tennessee; B.S. in Wildlife Management.

HICKEY, KATHY LANE, Sparta, Tennessee; B.S. in Elementary Education; Alpha Sigma Alpha '68-'70, Editor '69-'70.
HIGGENBOTTOM, FRED WESLEY, Sparta, Tennessee; B.S. in Industrial Technology; Intramural Football and Basketball '67-'69.
HIGHTOWER, GLENDA, Lebanon, Tennessee; B.S. in Secondary Education; Kappa Delta '69-'71, Vice-President '70-'71.
HILL, DON, Blend, Tennessee; B.S. in Agronomy; Tech Aggies '68-'71; Agronomy Club '68-'71; Alpha Gamma Sigma '70-'71.

HILL, RICHARD STEPHEN, Lynchburg, Virginia; B.S. in Marketing; Marketing Club.
HINCH, CATHY JO, Crossville, Tennessee; B.S. in Secondary Education English; English Club '70-71; SNEA '70-'71.
HITCHCOX, BETTY LOUISE, Pikeville, Tennessee; B.S. in Secondary Education Math; Kappa Delta Pi '70-'71; SNEA '70-'71.
HITCHCOCK, THERESA KAY, Hixon, Tennessee; B.S. in Business Management; Tech Women's Executive Board '68-'69; Dorm President '69; Society for Advancement of Management '70-'71.

HOBBY, GAYLE, Belfast, Tennessee; B.S. in Secondary Education Social Science; SNEA '70-'71.
HOFSTETTER, JAMES WILLIAM, Donelson, Tennessee; B.A. in Business Management; SAM '70-'71.
HOLLAND, CURTIS L., Clinton, Tennessee; B.S. in Business Management; Tech Rangers '66-'67; Marching Band '66, '68; Sigma Iota Epsilon '70-'71; Tau Kappa Epsilon '69-'71; House Manager & Chaplain; Boy Scouts of America Assistant Scout Master '69-'71; Cooperative Education '67-'68.
HOLLIS, THOMAS COLEMAN, Nashville, Tennessee; B.S. in Mechanical Engineering; ASME '69-'71; Kappa Epsilon '67-'71, President '69-'71.

HOLMES, GEORGE DOTSON, Westmoreland, Tennessee; B.S. in Industrial Technology; IT Club '67-'70; Intramural Football '67-'70.
HORNADAY, JOHN CLINTON, JR., Nashville, Tennessee; B.S. in Chemistry; Sigma Phi Epsilon '69-'70, Scholarship Committee Chairman.
HORNE, DONALD LEE, Russellville, Arkansas; B.S. in Secondary Education Math; Lambda Chi Alpha '70-'71; Interfraternity Intramurals '70-'71.
HORNER, SUZANNE McKINLEY, Algood, Tennessee; B.S. in Secondary Education Sociology; SNEA '67-'69; Kappa Delta Pi '69-'71; Alpha Sigma Alpha '69-'71; Intramural Basketball '70.

HOWARD, GARY LEE, Sparta, Tennessee; B.S. in Agriculture Science; B&B Club '69-'71, Vice-President '70; Alpha Gamma Sigma '69-'71, Corresponding Secretary '69; Delta Tau Alpha '70-'71; Tech Aggies '69-'71, Editor Aggie Contact '71; Dairy Judging Team '69.
HOWARD, JUDY T., Rockwood, Tennessee; B.S. in Business Administration; Dormitory Secretary '65-'67, Counselor '66-'67; Intramural Basketball '65-'66.
HOWARD, PATRICIA DIANNE, Cookeville, Tennessee; B.S. in Accounting; Accounting Club '69-'71; Intramural Basketball '68.
HOWARD, SHARON ELAINE, Morrison, Tennessee, B.S. in Home Economics; Zeta Tau Alpha '70-'71; Home Economics Club '70-'71.

HUBBARD, JULIA FAYE, Lebanon, Tennessee; B.S. in Office Management; Phi Gamma Nu '69-'70, Assistant Editor '69-'70.
HUDDLESTON, GARY STEPHEN, Mt. Juliet, Tennessee; B.S. in Business; Tenn. Tech. Rangers '66-'67; Sociology Club '68-'69; Marketing Club '70-'71; Intramural Softball '68-'69.
HUDDLESTON, LANNY BURTON, Oliver Springs, Tennessee; B.A. in Music Education; Phi Mu Alpha '68-'71; M.E.N.C. '68-'71; Marching Band '68-'71; Concert Band '68-'71; Brass Choir '68-'69.
HUDGENS, LYNDA MAE, Sparta, Tennessee; B.S. in Secondary Education English; SNEA '67-'68; English Club '70-'71.

HUGHES, SANDRA FAYE, Concord, Tennessee; B.S. in Health and Physical Education; H&PE Club '68-'71; Extramural Volleyball '69-'70.
HULVEY, DANNY MACK, Manchester, Tennessee; B.S. in Industrial Engineering; AIIE '68-'70; Intramural Softball '67-'70; Intramural Football '67-'70.
HUNT, JUANITA FAYE, Lewisburg, Tennessee; B.S. in Secondary Education English; SNEA '70-'71; English Club '70-'71; Biology Club '70-'71; Sigma Tau Delta '71; Intramural Basketball '70-'71.
HUTCHINS, JAMES A. II, Lawrenceburg, Tennessee; B.S. in Engineering Science; CO-OP '67-'68; AIAA '66-'67; Society of Engineering Science '68-'71.

HYMA, JAMES LEON, Chattanooga, Tennessee; B.S. in Industrial Engineering; Scuba Club '70-'71; Kappa Sigma '71; Industrial Engineering Honor Society '70-'71; Intramural Football, Basketball and Softball '68-'71.
IRANI, DARIUSH, Teheran, Iran; B.S. in Industrial Engineering; Cosmopolitan Club '68-71.
IRBY, MORRIS, JR., Cookeville, Tennessee; B.S. in Business Management; Varsity Baseball '67-'71; Alpha Kappa Psi '71; BSO '70-'71; Business Committee '70; Who's Who '71, Outstanding College Athletes of America '71; Intramural Basketball '71.
IRICK, WILLIAM THOMAS, JR., Nashville, Tennessee; B.S. in Business Management; Alpha Tau Omega '68-'71; IFC Representative '70-'71; Intramural Bowling '69-'70; Intramural Basketball '69-'70; Intramural Volleyball '70-'71; Interfraternity Softball and Track '68-'71.

IRVIN, DAVID JONATHAN, Algood, Tennessee; B.S. in Engineering Science; ES Club '68-'71; AIAA '68-'69; Theta Tau '68-'70.
JACKSON, CARL RAYMOND, Fayetteville, Tennessee; B.S. in Mechanical Engineering; Transfer from Middle Tennessee State University '70.
JACKSON, LEONARD LEE, JR., Nashville, Tennessee; B.S. in Mechanical Engineering; ASME '69-'71.
JAQUESS, NELDA RAE, Cookeville, Tennessee; B.S. in Office Management; Sigma Iota Epsilon '70-'71.

JARED, ANN WILSON, Cookeville, Tennessee; B.A. in English; Avant-Garde Club '68-'69; English Club '69-'70.
JARRELL, JULIA IRENE, Clarksville, Tennessee; B.S. in English Journalism; Phi Mu '68-'71, Vice-President '69-'70, Reporter '69-'70; Alpha Gamma Phi '67-'68; EAGLE Staff '67-'71, Organizations Editor '69-'70, Editor '70-'71, Business Manager '71; Oracle Staff '70-'71; Residence Hall Counselor '68-'71; SEO '69-'70; Work Scholarship '68-'69; Intrasorority Softball '67-'68; Student Leadership Program '68-'69; Sweetheart, Alpha Gamma Sigma '70-'71; TWO Board Member '68-'69.
JEFFERS, KEITH ALAN, Helenwood, Tennessee; B.S. in Agronomy; Agronomy Club '68-'69.
JEFFRIES, DAVID WHITMAN, Chattanooga, Tennessee; B.S. in Industrial Engineering; FE Club '67-'68; Golden Eagle Sports Car Club '68-'69.

Homecoming '70 beautiful for everyone

Tanya Matlock watches her father John play ball at the Homecoming game.

Tech offers speed reading course

Marlin Hill teaches a non-credit speed reading course for interested students.

JENKINS, BAXTER BATES, JR., Nashville, Tennessee; B.S. in Marketing; Intramural Football '70-'71; Intramural Basketball '70-'71.
JOHNSON, DONALD LEWIS, Dunlap, Tennessee; B.S. in Industrial Technology; Society of Freshman Engineers '68-'69; IT Club '69-'71, Vice-President '70-'71; AFS '70-'71; Intramural Softball '68-'71; Intramural Football '69-'71; Intramural Basketball '68-'71.
JOHNSON, JAMES McCAW, JR., Cowan, Tennessee; B.S. in Industrial Technology; Tau Kappa Epsilon '68-'71; Hegaman '69-'71.
JOHNSON, JAMES EMMETT, Memphis, Tennessee; B.S. in Secondary Education English; Sigma Phi Epsilon '69-'71, Pledge President '69; Alumni Chairman '69, Secretary '70-'71; English Club '70-'71.

JOHNSON, JOHN THOMAS, Baxter, Tennessee; B.S. in Accounting; Alpha Kappa Psi '69-'71, Treasurer '70-'71; Accounting Club '69-'71, President '70-'71; SEO '69-'71; Lambda Chi Alpha '70-'71; Sigma Iota Epsilon '70-'71; Intramural Basketball '69-'70; Intramural Softball '69-'71.
JOHNSON, MARY JANE, Dunlap, Tennessee; B.S. in Office Management; Zeta Tau Alpha '68-'71, Standards Chairman '69; Dormitory Treasurer '68-'69.
JOHNSON, PAMELIA SHERYL, Lebanon, Tennessee; B.S. in Secondary Education Social Sciences; Florida College '68-'69; Cumberland College '69-'70; Honor Council '69-'70; House Council '70-'71; Residence Hall Counselor '70-'71; Kappa Delta Pi '70-'71; Intramural Basketball '70-'71.
JOHNSON, PAUL STEPHEN, Nashville, Tennessee; B.S. in Sociology.

JOHNSON, RANDELL GAW, Cookeville, Tennessee; B.A. in English; EAGLE Staff '68-'69; Tech Players '68-'71, Historian '68-'69; Alpha Psi Omega '69-'71; Summer Theatre Productions '68-'69.
JONES, ALAN KEITH, Jefferson City, Tennessee; B.S. in Business Management; Alpha Tau Omega '70-'71; Sigma Iota Epsilon '70-'71, Vice-President '70-'71; Phi Kappa Phi '70-'71.
JONES, CAROLYN LOUISE, Oak Ridge, Tennessee; B.S. in Business Management; SAM '70-'71.
JONES, GARY CONRAD, Clinton, Tennessee; B.S. in Engineering Science; Alpha Nu Delta '67-'68, Pledge Class Officer '67-'68; ES Club '68-'71; CO-OP Student at Oak Ridge '67-'69; SEE '70-'71, Executive Committee '70-'71; Interfraternity Football '67-'68; Interfraternity Softball '68-'69.

JONES, SHARON LOUISE, Knoxville, Tennessee; B.S. in Marketing; Marketing Club '68-'71, Secretary '69-'70; Alpha Delta Pi '69-'71; Junior Class Beauty '69-'70; ASB Senator '69-'70; Lambda Chi Alpha Sweetheart '68-'69.
KADERLY, NILES S., Knoxville, Tennessee; B.S. in Industrial Technology.
KARLENE, GARY L., Kane, Pennsylvania; B.S. in Agronomy; Tau Kappa Epsilon '69-'71; Agronomy Club '70-'71.
KASPAR, THOMAS EDWARD, Massapequa Park, New York; B.S. in Business Management.

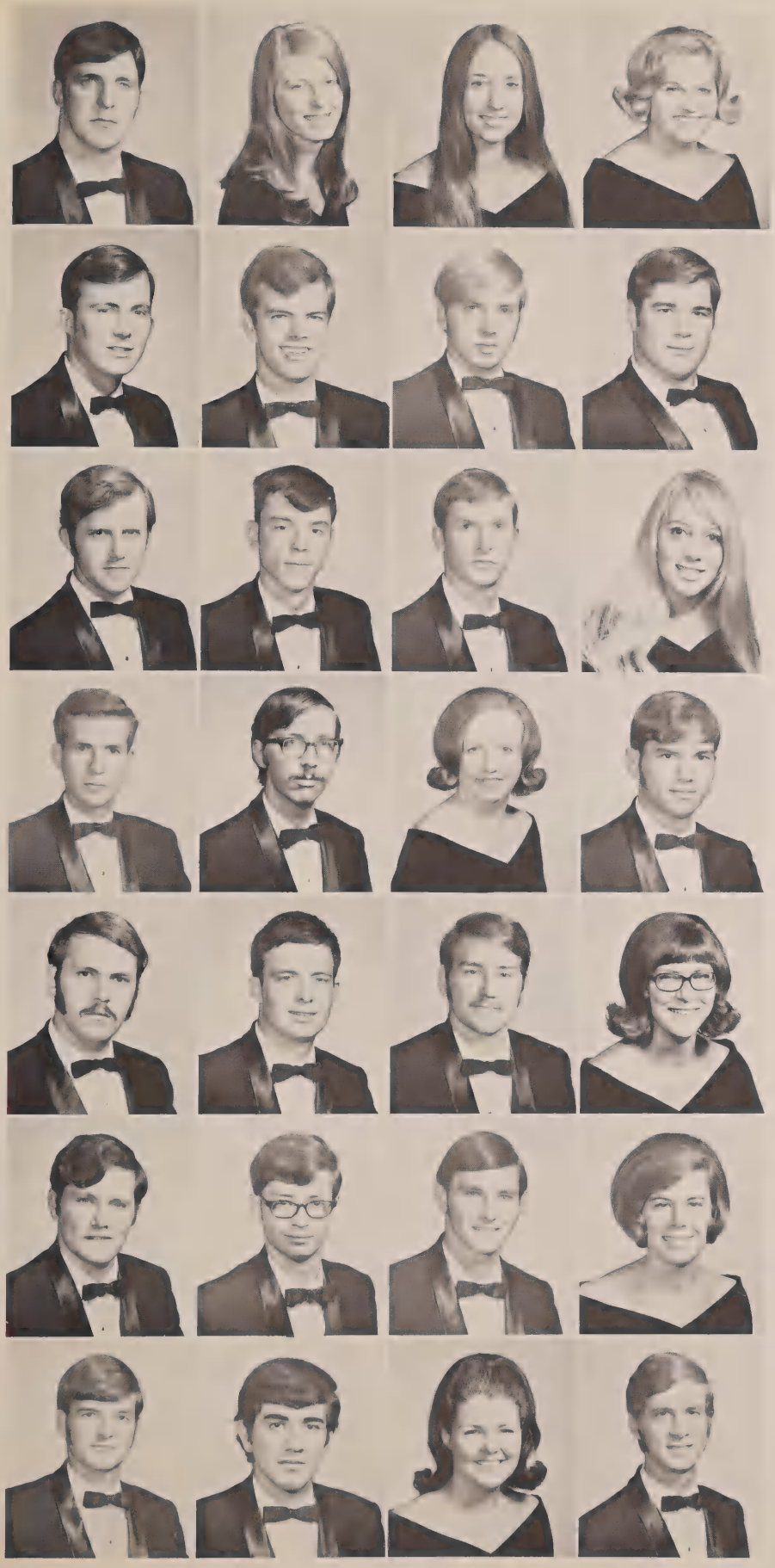

KEITH, JAMES E., Taft, Tennessee; B.S. in Industrial Technology; IT Club '70-'71, President '70-'71.
KEITH, LINDA GAY, Bristol, Tennessee; B.S. in Secondary Education English; Zeta Tau Alpha '68-'71.
KELLY, ELLEN FRANCES, Donelson, Tennessee; B.S. in Secondary Education English; Zeta Tau Alpha '69-'70; Alpha Psi Omega '68-'70, Secretary-Historian '69-'70; Sweetheart, Alpha Tau Omega '70-'71; ROTC Sponsor '69-'70; Sigma Tau Delta '70-'71.
KERR, CONNIE ELAINE, Athens, Tennessee; B.S. in Elementary Education.

KERR, JIMMY RAY, Delano, Tennessee; B.S. in Secondary Education Chemistry; Kappa Delta Pi '70-'71; SNEA '69-'71; Chemical and Medical Sciences Club '69-'70.
KEY, ELBERT RONALD, Gallatin, Tennessee; B.S. in Civil Engineering; FE Club '68-'69; FCA '70-'71; ASCE '70-'71; Resident Hall President '70-'71; TMDO '70-'71; EJC '70-'71, Representative '70-'71.
KIMBLE, WILLIAM R., Nottingham, Pennsylvania; B.S. in Business Management; Sigma Alpha Epsilon '68-'71, Treasurer '69-'70; SEO '69-'70, Treasurer '69-'70.
KING, ROY THOMAS, Nashville, Tennessee; B.S. in Electrical Engineering.

KIRBY, JOSEPH W., Sparta, Tennessee; B.S. in Business Management.
KIRKPATRICK, JAMES THOMAS, JR., Hendersonville, Tennessee; B.S. in Electrical Engineering; IEEE '69-'71, Activities Chairman '70-'71.
KITTRELL, JIMMY ALLEN, Nashville, Tennessee; B.S. in Business Management; FE Club '68-'69; SAM '70-'71; Intramural Basketball '68-'71.
KITTS, KRISTIN ELIZABETH, Lake City, Tennessee; B.S. in Secondary Education English; Zeta Tau Alpha '68-'70, Scholarship Chairman '69-'70; ASB Spirit Committee '70-'71; IFC Sweetheart '69-'70; Lambda Chi Alpha Sweetheart '70-'71; ROTC Sponsor '68-'70; TMDO Calendar Girl '70-'71.

KLASEK, STEPHEN ALOYS, McMinnville, Tennessee; B.S. in Political Science; FE Club '67-'68; ES Club '68-'69; Interfaith Council '68-'71, President '70-'71; Resident Hall President '68-'70; International Relations Club '70-'71, President '70-'71; Phi Kappa Delta Outstanding Debater '69-'70; Pinkerton Speech Award Scholarship '70-'71; Debate Team '68-'71; Speech Activities Club '68-'69; Pinkerton Society '70-'71, President '70-'71; Pi Kappa Delta '70-'71; Marching Band '68-'69; ROTC Superior Cadet '68; SAR Medalist '70-'71.
KNOX, JAMES MICHAEL, Deer Lodge, Tennessee; B.S. in Secondary Education French; Tech Players '67-'71, Vice-President '69-'70, President '70-'71; Alpha Psi Omega '68-'71, Vice-President '69-'70, President '70-'71; Avant-Garde Club '67-'71; Arts and Sciences Council '67-'71; Exploratory Committee A&S Council '69-'71; Homespun Staff '69-'70; Best Actor in Minor Roles '69.
LaFEVER, MARY SUSAN, Sparta, Tennessee; B.S. in Secondary Education English; English Club '69-'71; Kappa Delta Pi '69-'71; Sigma Tau Delta '70-'71; SNEA '69-'71; TWO Board '69-'71; Residence Hall Officer '69-'70.
LaFOLLETTE, WILLIAM VICTOR, Gatlinburg, Tennessee; B.S. in Business Management; Lambda Chi Alpha '68-'71; Cheerleader '69-'70; Interfraternity Football '68-'71, Softball '69-'70.

LaLANDE, ALAN ANTHONY, Nashville, Tennessee; B.S. in Industrial Engineering; Sigma Chi '68-'71, Alumni Relations Chairman '69-'70; AIIE '69-'70; TMDO '68-'69; Residence Hall President '68-'69.
LAMBERT, LUTHER SAMUEL, JR., Nashville, Tennessee; B.S. in Industrial Engineering; Theta Tau '68-'71; FE Club '66-'67; SEO '68-'70; NSPE '68-'71; AIIE '68-'71, Secretary '70-'71; Intramural Football, Basketball, Softball, Bowling and Golf '68-'71.
LANCASTER, JAMES H., Woodbury, Tennessee; B.S. in Accounting; German Club '67-'68; Intramural Football and Softball '67-'69.
LANCE, CHARLOTTE SMITH, McMinnville, Tennessee; B.S. in Secondary Education Sociology; Sociology Club '69-'70; SNEA '70-'71.

LANDERS, DALBERT ANTHONY, Maryville, Tennessee; B.S. in Secondary Education History; Residence Hall President '68-'69; Young Republicans Club '68-'71, Executive Board '68-'71; Lambda Chi Alpha '69-'71, Pledge Class President '69; TMDO Board Member '69-'70; ASB Senator '70-'71; Assistant Head Resident '70-'71.
LANE, STEPHEN RAY, Kingsport, Tennessee; B.S. in Accounting; Alpha Kappa Psi '69-'71, Secretary '70-'71; Accounting Club '69-'71; ABC Representative '69; Business School Committee on Student Affairs '70-'71; Tech Rangers '67-'69; Intramural Football, Volleyball and Softball '69-'70.
LANGHAM, LAWRENCE HARRIS, Nashville, Tennessee; B.S. in Mechanical Engineering; Theta Tau '69-'71, Secretary '70-'71; ASME '70-'71; Scuba Club '70-'71.
LANGHANS, EMILY CLAIRE, Franklin, Tennessee; B.A. in Sociology; Transfer from David Lipscomb College, Nashville '70.

LANNOM, DAVID CLELL, Kingston, Tennessee; B.S. in Engineering Science; IFC '70-'71, Scholarship Chairman '71; Delta Tau Delta '68-'71, Treasurer '70, President '71; Intramural Football and Basketball '70-'71.
LARREA, MARIO GILBERTO, Guayaquil, Ecuador; B.S. in Mechanical Engineering; Soccer '67-'68.
LARRICK, DONNA LEE, Cookeville, Tennessee; B.S. in Elementary Education; TWO '67-'68, Town Council President '68-'69; Resident Hall President '70-'71; Senate Student Leadership Program '68-'69; SNEA '69-'70; Alpha Gamma Phi '68-'69, Secretary '69-'70; Phi Mu '70-'71, Panhellenic Delegate '71, Panhellenic Rush Chairman '70-'71; Junior Class Secretary '69-'70; Tau Kappa Epsilon Sweetheart Court '69-'71.
LEDBETTER, DWIGHT STEPHEN, Nashville, Tennessee; B.S. in Business Management; Phi Delta Theta '68-'71, Treasurer '70, Secretary '71; IFC Football and Softball '68-'70.

LEDFORD, DON CLAYTON, Lewisburg, Tennessee; B.S. in Business Management.
LEDGERWOOD, STEFFAN SCOTT, Knoxville, Tennessee; B.S. in Business Management; Marching Band '66-'69, Assistant Drum Major '68-'69; Concert Band '66-'69; Tech Troubadour Jazz Band '69; Wind Ensemble '66-'69; Alpha Psi Omega '68-'70; Scuba Club '69; Caving Club '66-'70, Vice-President '67-'68, President '69; National Speleogical Society '67-'70.
LEE, JOHN WINFIELD, Dayton, Ohio; B.S. in Secondary Education; Sociology.
LEE, NUEL GARRY, Gainesboro, Tennessee; B.S. in Health and Physical Education; H&PE Club '68-'70; Intramurals '68-'70.

LEE, RUSSELL EUGENE, Chattanooga, Tennessee; B.S. in Industrial Engineering; CO-OP '68-'70; AIIE '68-'69, '70-'71.
LEE, VIRGINIA DEAN, Byrdstown, Tennessee; B.S. in Elementary Education; SNEA '68-'69.
LEISEY, JEAN DIANE, Cressona, Pennsylvania; B.S. in Health and Physical Education; H&PE Club '70-'71.
LENOX, ROBERT MICHAEL, Cynthiana, Kentucky; B.S. in Health and Physical Education; Golf '70-'71.

LESTER, GARY EUGENE, Chattanooga, Tennessee; B.S. in Business Management; Tech Rangers '67-'68.
LILLARD, CONNIE LEATH, Hendersonville, Tennessee; B.S. in Health and Physical Education; H&PE Club; SNEA; Basketball '67, '70-'71; Volleyball '67; Football '67, '69-'70; Softball '68, '70-'71; Badminton '68, '70-'71; Tennis '68; Horseshoes '68.
LINDSEY, OSCAR HORACE III, Lawrenceburg, Tennessee; B.S. in Engineering Science; Sigma Alpha Epsilon '67-'71.
LITTLE, BELINDA CHRISTINE, Lexington, Tennessee; B.S. in Elementary Education.

LIVELY, JAMES F., Chattanooga, Tennessee; B.S. in Secondary Education; Alpha Phi Omega '69-'71, Treasurer '71.
LIVELY, JUDY LEACH, LaFollette, Tennessee; B.S. in Home Economics; Kappa Omicron Phi '69-'71, Distaff Reporter '69-'70, President '70-'71.
LIVESAY, PATRICIA SUZANNE, Morristown, Tennessee; B.S. in Elementary Education; House Council '66-'67.
LOCKHART, LARRY GENE, Dunlap, Tennessee; B.S. in Health and Physical Education; H&PE Club '68-'70; SNEA '71; Softball '68-'71; Football '68-'71; Basketball '69-'71; Horseshoes '69-'71.

LONDON, SHARON LYNN, Cookeville, Tennessee; B.S. in Elementary Education; SNEA '68-'71; Zeta Tau Alpha '69-'71.
LONG, ELEANOR JANE, Old Hickory, Tennessee; B.S. in Business Education; SNEA '68; TWO Judiciary Board '69-'71, Chairman '70.
LOPER, GLEN DOUGLAS, Jacksonville Beach, Florida; B.S. in Industrial Technology; "T" Club '68-'71; IT Club '70-'71; AFS '70; Sigma Chi; Varsity Track Team '68-'71; Intramural Football.
LORING, JANE TRIGG, Smithville, Tennessee; B.S. in English and Speech Education; Zeta Tau Alpha '69-'71, Secretary '70-'71; Crescent Club '70-'71; Judiciary Board '70-'71; SNEA '70-'71; Sigma Tau Delta '69-'71; English Club '70-'71; Crescent Court, Lambda Chi Alpha '70-'71.

LOTT, ROBERT ERIC, Nashville, Tennessee; B.S. in Business Management; FE Club '68-'69; SAM '70-'71; Intramural Basketball '68-'71; Intramural Tennis '68-'69.
LOOPER, THERESA ANN, Monterey, Tennessee; B.S. in Home Economics; Kappa Omicron Phi '70-'71; Kappa Delta Pi '70-'71.
LOVELL, JAMES CECIL, Harrison, Tennessee; B.S. in Health and Physical Education; H&PE Club '67-'71; Intramural Basketball, Football, Softball and Volleyball '67-'70.
LOVITT, THOMAS LESLIE, Milan, Tennessee; B.S. in Engineering Science; TMDO '67-'69, Secretary '69-'69, Vice-President '69-'70; Tau Beta Pi '69-'70, President '70-'71; Theta Tau '69-'71, President '70-'71; Curriculum Committee '70-'71; Kappa Mu Epsilon '68-'70; ES Club '68-'71; Phi Kappa Phi '70-'71.

LUFFMAN, GARY NEAL, Lawrenceburg, Tennessee; B.S. in Industrial Technology.
LYNN, JANICE ELLEN, Cookeville, Tennessee; B.S. in Engineering Science; ES Club '69-'71, Secretary '70-'71; Tau Beta Pi '70-'71; FE Club '68-'69.
MACLIN, WILLIAM HENRY, Covington, Tennessee; B.S. in Mechanical Engineering; FCA '68-'71, Treasurer '70-'71; ASME '70-'71, President '70-'71; Interfaith Council '68-'69; FE Club '68-'69; EJC '70-'71; Pi Tau Sigma '70-'71; Tau Beta Phi '70-'71; Alcoa Scholarship '70-'71; Varsity Baseball '68-'71; Intramural Football '68-'69; Intramural Basketball '69-'71.
MAHANEY, PEGGY LOU, Gainesboro, Tennessee; B.S. in Business Education; Pi Omega Pi '70-'71; SNEA '69-'71; NBEA '69-'71; Phi Beta Lambda '70-'71.

MAJORS, JENNINGS BRYAN, Rockwood, Tennessee; B.S. in Education; Intramural Football '69-'70; Intramural Softball '70-'71.
MALONE, BOBBY GLEN, Cookeville, Tennessee; B.S. in Engineering Science; Scuba Club '68-'69; Caving Club '66-'67; CO-OP Student at NASA '67-'68.
MANGRUM, SONDRA LEE, Cookeville, Tennessee; B.S. in Home Economics.
MANTOOTH, JAMES RANDALL, Cleveland, Tennessee; B.S. in Electrical Engineering; Kappa Mu Epsilon '69-'71, Treasurer '70-'71; Tau Beta Pi '69-'71; Eta Kappa Nu '69-'71; IEEE '69-'71.

MARCH, JERRY ANDREW, Solvay, New York; B.S. in Accounting.
MARLOW, LARRY WILSON, Baxter, Tennessee; B.S. in Business Management.
MARTIN, JACK THOMAS, Pleasant Hill, Tennessee; B.S. in Business Management; SAM '70-'71; Residence Hall Officer '68-'69.
MARTIN, BENNY EDWARD, JR., Madison, Tennessee; B.S. in Electrical Engineering; Tau Beta Pi '70-'71; Eta Kappa Nu '70-'71; Phi Kappa Phi '70-'71; IEEE '70-'71.

MARTIN, HOUSTON VANCE, JR., Brentwood, Tennessee; B.S. in Sociology; Pep Club '64-'65; Biology Club '64-'65; SEE '70-'71; Sociology Club '70-'71, President '70-'71; Caving Club '70-'71; Arts and Sciences Council '70-'71, Vice-President '70-'71.
MARTIN, KATHRYN HOUSTON, Lebanon, Tennessee; B.S. in Music Education; Kappa Delta '69-'71, Vice-President '70, President '71; Mu Phi Epsilon '69-'71, Vice-President '70; Kappa Delta Pi '69-'71; MENC '68-'70, Secretary '69, Treasurer '70; Band Queen '70.
MARTIN, RONALD LUTHER, Kingsport, Tennessee; B.S. in Mechanical Engineering; Scuba Club '69-'71; ASME '70-'71.
MASON, SUSAN TERRY, Columbus, Ohio; B.S. in Health and Physical Education; Home Ec. Club '67-'68; H&PE Club '69-'71; Judiciary Board '68-'71; Alpha Delta Pi '69-'71; Kappa Delta Pi '69-'71; Gold Circle '70-'71, Secretary '70-'71; Gymnastics Club '67-'71, Vice-President '70-'71; Intramural Basketball '68-'70; Intramural Baseball '68-'70.

MASSA, SARAH ELIZABETH, Cookeville, Tennessee; B.S. in Civil Engineering; FE Club '67-'68; ASCE '67-'71; Work Scholarship '67-'70.
MASSENGILL, BELINDA SUE, Lenoir City, Tennessee; B.S. in Home Economics Education; Home Economics Club '70-'71; Residence Hall Counselor '70-'71.
MASSEY, RUTH LYNN, Madisonville, Kentucky; B.S. in Elementary Education; SLP '68-'69; Avant-Garde Club '68-'69; SNEA '69-'70; Residence Hall Officer '69-'70; TWO Board '69-'70; ASB Senator '70-'71; ASB Secretary '70-'71; Who's Who '70-'71; Kappa Delta Pi '70-'71, Vice-President '70-'71; Gold Circle '70-'71, President '70-'71; Phi Kappa Phi '70-'71.
MASSEY, THOMAS E., Manchester, Tennessee; B.S. in Biology; SEE '70-'71, Secretary '70-'71; Biology Club '70-'71; COSIP '69-'70.

New speed zones placed around campus

The new speed zones were erected to protect students although they are rarely enforced.

Rain, another obstacle in getting to class

Students find that neither rain, sleet nor snow can stop a class from meeting.

MASTERSON, PATRICIA PORTER, Spring City, Tennessee; B.S. in Home Economics; Home Economics Club '67-'68; Kappa Delta Pi '70-'71.
MATHENEY, RAYMOND DION, Mt. Juliet, Tennessee; B.S. in Business Management; SAM '65-'66; Alpha Kappa Psi '70-'71; Intramural Football '67-'67; Intramural Basketball '67-'68.
MAY, MAURICE M., Tullahoma, Tennessee; B.S. in Engineering Science.
MAYS, SYLVIA LARAINE, Hixson, Tennessee; B.S. in Health and Physical Education; House Council '70-'71; Residence Hall Officer '70-'71; H&PE Club '70-'71; Intramural Volleyball '70-'71.

McCANN, RONALD JAMES, Jacksonville, Florida; B.S. in Health and Physical Education; Phi Delta Theta '70-'71, Historian '70-'71; Athletic Chairman '70; FCA '70-'71; Varsity Track '70-'71; Cross-Country Team '70-'71; Intramural Volleyball, Basketball and Football '70-'71.
McCARTY, GEORGE ROWLAND, Nashville, Tennessee; B.S. in Chemistry; Scuba Club '69-'70; Chemistry and Medical Science Club '69-'71; Transfer from Cumberland College '69.
McCRAWLEY, JAMES ROY, Cookeville, Tennessee; B.S. in Chemistry; Sigma Alpha Epsilon '68-'70; Medial Arts and Sciences Club '68-'69; Interfraternity Football, Softball and Golf '68-'70.
McCLELLAN, SHIRLEY A., Cookeville, Tennessee; B.S. in Home Economics; Home Ec. Club '67; Black Student Organization '70-'71.

McCOWAN, CARLIE, Rickman, Tennessee; B.S. in Agronomy; Tech Aggies '68-'71; Agronomy Club '68-'71, Treasurer-Reporter '69-'70.
McCRACKEN, TONY WINFIELD, Boonshill, Tennessee; B.S. in Secondary Education Math; SNEA '67-'68; Tau Kappa Epsilon '69-'71; Interfraternity Basketball '70.
McCULLEY, THOMAS MAHLON, Sparta, Tennessee; B.S. in Animal Husbandry; Alpha Gamma Sigma '69-'70, Treasurer '71; Block and Bridle Club '69-'71; Tech Aggies '69-'71.
McDANIEL, BARBARA JEAN, Spring City, Tennessee; B.S. in Elementary Education; SNEA '68-'71; SEE '71; Kappa Delta Pi '70-'71; Intramural Volleyball '69-'70; Intramural Softball '70.

McDONALD, PHYLLIS JUNE, Crossville, Tennessee; B.S. in Sociology; Sociology Club; Zeta Tau Alpha.
McDOWELL, PHILLIP RHEA, Winchester, Tennessee; B.S. in Accounting.
McFARLAND, ANITA CAROLE, Crossville, Tennessee; B.S. in Elementary Education; SNEA '69-'71; Kappa Delta Pi '69-'71.
McGUGIN, MARTHA FRANCES, Algood, Tennessee; B.S. in Elementary Education; TWO '68; German Club '69; Phi Mu, Treasurer '69-'71.

McINTYRE, GARY ALAN, Morristown, Tennessee; B.S. in Sociology.
McKINNEY, RICHARD ERIC, Carthage, Tennessee; B.S. in Mathematics; Kappa Mu Epsilon '69-'71; Math Club '69-'71, Treasurer '70, Vice-President '71.
McMAHON, CLETUS JOSEPH, JR., Oak Ridge, Tennessee; B.S. in Pre-Medical Science Biology; "T" Club '68, '69; Varsity Tennis '68-'71, Captain '69-'70; Alpha Tau Omega '69-'71; Intramural Basketball and Football '68-'69.
McMAHAN, GARY LYNN, Manchester, Tennessee; B.S. in Electrical Engineering.

McMAHAN, JOHN THOMAS, Knoxville, Tennessee; B.S. in Business Management; Baseball Team; Alpha Tau Omega '69-'71; Fellowship of Christian Athletes '69-'71.
McMILLAN, LARRY E., Lenoir City, Tennessee; B.S. in Business Education; IRC '69-'71.
McNABB, SHARON ELAINE, Kingston, Tennessee; B.S. in Health and Physical Education; Pep Club '68; Calendar Girl '68-'70; IT Club Sweetheart '70; ROTC Sponsor '70; Sigma Phi Epsilon Sweetheart Court '71.
McNELLY, ALICE W., Rockwood, Tennessee; B.S. in Secondary Education History; TTU Choir '67-'71; Community Chorus '67-'68; Madrigal Singers '67-'70; MENC '67-'68; Mu Phi Epsilon '70-'71; Transfer from Tennessee Wesleyan College '67.

McPEAK, KENNETH O., Lebanon, Tennessee; B.S. in Industrial Technology; Tau Kappa Epsilon '68-'71, Historian '70-'71, Scholarship Chairman '69-'70; IT Club '70-'71; Intramural Paddleball '69-'71; Intramural Volleyball '69-'70.
McPETERS, JAMES FRANKLIN, Wartburg, Tennessee; B.S. in Marketing; Veterans Club '70-'71; Marketing Club '70-'71.
McSPADDEN, LEM LUCIOUS, JR., Athens, Tennessee; B.S. in Industrial Technology.
McSWAIN, JOSEPH RAY, Jacksonville, Tennessee; B.S. in Business Management.

McWILLIAMS, ALVA L., Murfreesboro, Tennessee; B.S. in Industrial Technology; Tau Kappa Epsilon '70-'71; IT Club '70-'71.
MECKE, THOMAS ARTHUR, Glen Ridge, New Jersey; B.S. in Health and Physical Education; H&PE Club '70-'71; Intramural Official '70-'71; Varsity Football '69-'70; Intrafraternity Volleyball, Basketball and Softball '70-'71.
MELTON, DANNY THOMAS, Calhoun, Tennessee; B.S. in Mechanical Engineering; Pi Tau Sigma '70-'71; ASME '70-'71; Alcoa Scholarship '70-'71.
MELTON, ROSELAND JEAN, Nashville, Tennessee; B.S. in Mathematics; Alpha Sigma Alpha '68-'71; Panhellenic Representative '69-'71.

MICHLINK, DOUGLAS LEE, Chattanooga, Tennessee; B.S. in Chemical Engineering; Sigma Alpha Epsilon '68-'71, Pledge Trainer '69-'70; AICHE '70-'71; Intrafraternity Football, Basketball and Softball '69-'71.
MIDDLETON, ROBERT GERALD, Etowah, Tennessee; B.S. in Geology; GEO Club '68-'71; Speleophiles '67-'70, Vice-President '69-'70.
MILLER, BETTY CATHERINE, McMinnville, Tennessee; B.S. in Sociology; Community Chorus '68-'70; Womens' Glee Club '70-'71, President '70-'71; Varsity Choir '69-'70; Sociology Club '69-'71; Gold Circle '70-'71, Historian '70-'71; Phi Kappa Phi '70-'71; Who's Who '70-'71; TWO Board '69-'70.
MILLER, CHARLES LANE, Memphis, Tennessee; B.S. in Finance; SEO '69-'71; Kappa Sigma '68-'71, Secretary '69-'70, President '70-'71; Alpha Kappa Psi '70-'71; Interfraternity Council '70-'71; ASB Faculty Committee Representative '70-'71; Freshman Varsity Basketball '67-'68; Interfraternity Football and Basketball '68-'71; Interfraternity Softball '69-'71.

MILLER, EMKY SHARON, Sparta, Tennessee; B.S. in Business Education; Pi Omega Pi '69-'71, Historian '70-'71; Kappa Delta Pi '69-'71; Phi Gamma Nu '69-'71, Chaplain '70-'71; Phi Beta Lambda '68-'71, Secretary '69-'70; Residence Hall President '69-'70.
MILLER, HAROLD RAYBOURN II, Dallas, Texas; B.S. in Engineering Science.
MILLER, JERE LYNN, Etowah, Tennessee; B.S. in Secondary Education History.
MILLER, VIRGIL KYLE, Morristown, Tennessee; B.S. in Accounting.

MILLS, MARY ANNE, Jefferson City, Tennessee; B.S. in Health and Physical Education; H&PE Club '68-'71, Secretary '70-'71; Intramural Football, Softball, Tennis and Horseshoes '67-'71.
MILLS, SHARON ELANE, Spencer, Tennessee; B.S. in Office Management; Phi Beta Lambda '70-'71; Phi Gamma Nu '70-'71.
MINTON, STEVEN MILLER, Goodlettsville, Tennessee; B.S. in Industrial Technology.
MITCHELL, KAREN SUE, Sparta, Tennessee; B.S. in Health and Physical Education; Alpha Delta Pi '70-'71.

MITCHELL, SHARON ANN, Sparta, Tennessee; B.S. in Secondary Education English; SNEA '70-'71; Alpha Delta Pi '69-'71.
MONROE, TERRY WILLIAM, Decatur, Tennessee; B.S. in Biology; Biology Club '68-'71; SEE '70-'71.
MONTGOMERY, ARTHUR WILSON, Cookeville, Tennessee; B.S. in Industrial Technology; IT Club '67-'71; AFS '67-'71.
MOONEYHAM, SHARON E., Crossville, Tennessee; B.S. in Biology; Biology Club '69-'70; SEE '70-'71.

MOORE, JUDY KAY, Nashville, Tennessee; B.S. in Elementary Education; SNEA '68-'71.
MORAN, WILLIAM MADISON, Albany, Kentucky; B.S. in Political Science; Phi Delta Theta '70-'71; International Relations Club '69-'71; ASB Senator '70-'71.
MORGAN, DIXIE OWEN, Red Boiling Springs, Tennessee; B.S. in Pre-Medical Technology; Chemistry and Medical Sciences Club '70-'71.
MORGAN, LINDA ROSE, Ahoskie, North Carolina; B.S. in Home Economics Education; Home Economics Club '68-'69; Kappa Omicron Phi '70-'71, Treasurer '70-'71; Kappa Delta Pi '70-'71.

MORRIS, SHARON LYNN, Powell, Tennessee; B.S. in Elementary Education; SNEA '70-'71; Zeta Tau Alpha '70-'71.
MORRIS, W. GARLAND, Lynchburg, Tennessee; B.S. in Business Management; Sigma Alpha Epsilon '68-'71; "T" Club '69-'71; Manager, Varsity Football Team '68-'71.
MULLICAN, SHARON GENIECE, Sparta, Tennessee; B.S. in Business Education; Kappa Delta Pi '69-'71; Pi Omega Pi '69-'71, Treasurer '70-'71; Phi Beta Lambda '69-'71.
MULLINAX, DAVID L., Cookeville, Tennessee; B.S. in Health and Physical Education.

NASH, LILA ELAINE, Sparta, Tennessee; B.S. in Secondary Education History; SNEA '70-'71.
NEDWED, GORDON CHARLES, Port Washington, New York; B.S. in Health and Physical Education; H&PE Club '69-'71; Sigma Chi; TMDO Dorm President '71; Senator from College of Education '70-'71; Sigma Chi Pledge President '71; Intramural Football, Basketball, Softball and Volleyball.
NELSON, MARILYN KAY, Oakdale, Tennessee; B.S. in Biology; Biology Club '70-'71; SEE '70-'71; Young Republicans Club '70-'71; Intramural Basketball and Softball '70-'71.
NEVILLE, ALLEN SNEED, JR., Nashville, Tennessee; B.S. in Geology; Geology Club '71.

NEWMAN, DORIS JEAN, Baxter, Tennessee; B.S. in Health and Physical Education; H&PE Club '68-'70, Program Chairman '70-'71; SNEA '68-'70; AHPER '69-'70.
NEWPORT, AMY LOUISE, McMinnville, Tennessee; B.A. in English; French Club '68-'69, Secretary '69; SNEA '70-'71; Kappa Delta Sorority '69-'70, Editor '70; Freshmen Women's Honor Society '68-'69; TMDO Calendar Girl '68-'69; Kappa Sigma Sweetheart '70-'71; Kappa Sigma Calendar Girl '70-'71.
NICHOLS, JACKIE SUE, St. Louis, Missouri; B.S. in Home Economics Education; SLP '67; Dorm Vice-President '69, Treasurer '70; Alternate Cheerleader '68; Alpha Delta Pi '69-'71, Standards Chairman.
NICHOLS, L. SHARON, Smithville, Tennessee; B.S. in Secondary Education Sociology; Sigma Sigma Sigma '70-'71.

NICHOLS, SAMMY KAY, Riddleton, Tennessee; B.S. in Agriculture Economics; BSO '69-'70.
NICKELL, JAMES LARRY, Centerville, Tennessee; B.S. in Electrical Engineering; IEEE '70-'71; IEEE Basketball and Softball '71.
NICKENS, BARBARA JEAN, Monterey, Tennessee; B.S. in Elementary Education; SNEA '68-'71.
NIVENS, JAMES MICHAEL, Livingston, Tennessee; B.S. in Business Management.

NOBLE, ELIZABETH ANN, Cookeville, Tennessee; B.S. in Elementary Education; Phi Mu Sorority '69-'71; Arts and Activities Chairman '70-'71; SNEA '67-'68.
NORDEN, BURNICE NELSON, Huntingdon, Tennessee; B.S. in Engineering Science; Transfer from David Lipscomb College '67; NSPE '68-'71; AIAA '69-'70, Treasurer '71; Engineering Honor System '69; Engineering Science Club '68-'71, Vice-President '71; CO-OP Club '68; Speleophiles '67; Optical Society of America '70-'71; Young Adults Club at MSFC/NASA '70, Vice-President '70; Tau Beta Pi '71; Who's Who '71.
NORRIS, JOHN WAKEFIELD, JR., Oak Ridge, Tennessee; B.S. in Industrial Technology; IT Club; Golden Eagles Sports Car Club, Treasurer; Veterans Club, Publicity; AFS; Tech Marching Band '58-'60; ACS '58-'59.
NORRIS, MARY GALL, Clinton, Tennessee; B.S. in Home Economics; Tech Wives Club '70-'71.

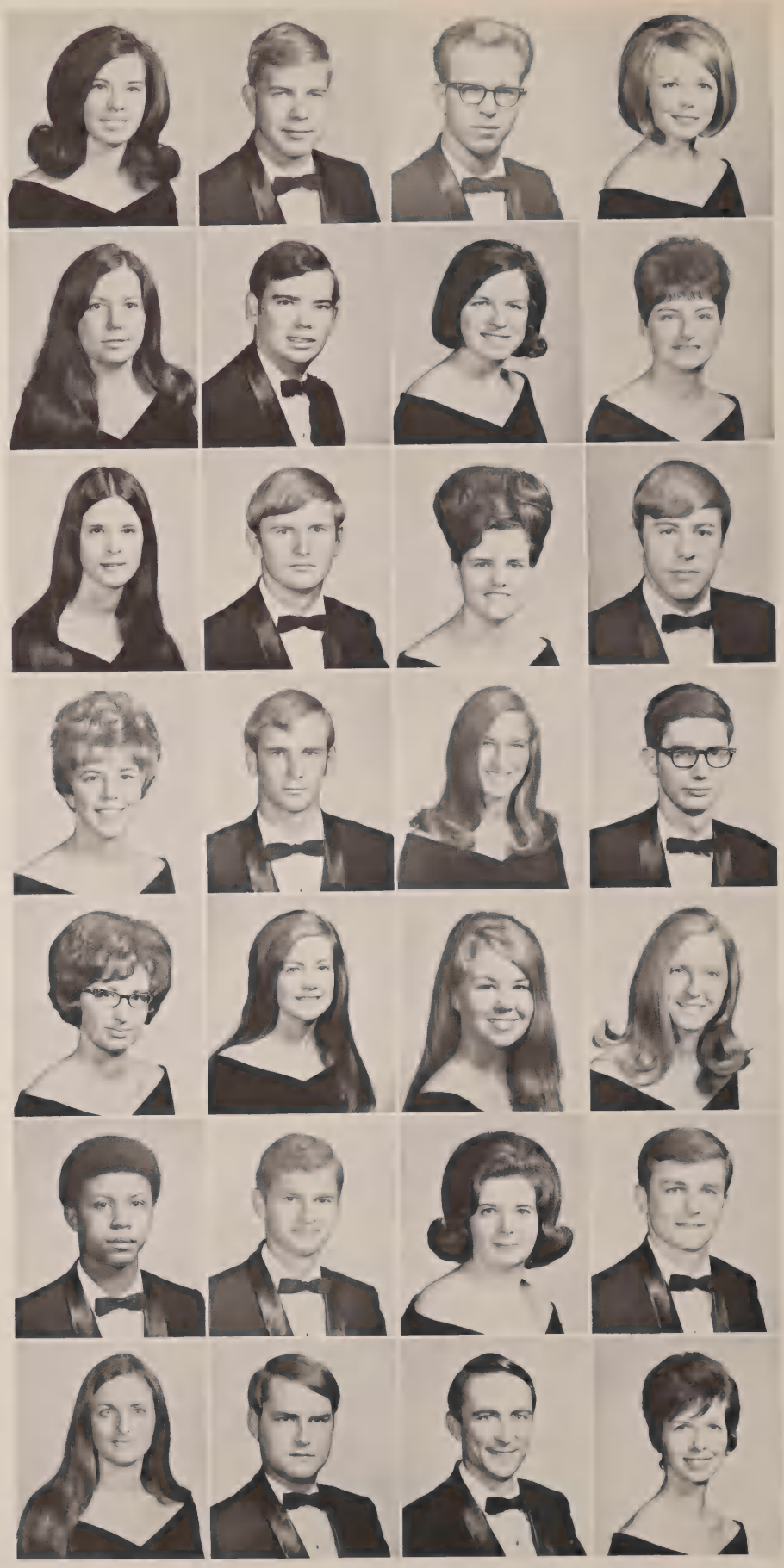

Womack leads Golden Girl's performance

The Golden Girls perform at half-time under the direction of Patty Womack.

NORTH, JAMES A., JR., Concord, Tennessee; B.S. in Marketing; Sigma Alpha Epsilon '70-'71; Marketing Club '70-'71; Sigma Alpha Epsilon, President of Pledge Class '70; Interfraternity Football, Basketball and Softball '70-'71.

ODOM, DAVID H., National Park, New Jersey; B.S. in Industrial Engineering; AIIE '69-'71; Tau Kappa Epsilon '69-'71.

O'NEAL, CLAUDIA SHARON, Chattanooga, Tennessee; B.S. in Secondary Education English; SNEA '69-'71; Sigma Tau Delta '70-'71; Kappa Delta Pi '70-'71.

OSBORNE, BILLY NATH, Lynchburg, Tennessee; B.S. in Business Management; Sigma Alpha Epsilon '71; Veterans Club '71; Interfraternity Football '71.

OSBORNE, JOHN GREGORY, Clarksville, Tennessee; B.S. in Secondary Education Geography; Block and Bridle Club '67; Rodeo Team '67-'68; Varsity Football '68; "T" Club '68-'71; Kappa Omega '68-'69; Sigma Chi Fraternity '70-'71.

OTTINGER, DAVID THOMAS, Kingsport, Tennessee; B.S. in Mathematics; Alpha Sigma Psi '67-'69, President '67; Delta Tau Delta '69-'71; Interfraternity Council '67; Math Club '67-'68; CO-OP Club '68-'71; Interfraternity Softball, Basketball and Golf '69-'71.

OTTINGER, JUDITH P., Kingsport, Tennessee; B.S. in Home Economics Education; Pep Club '67-'68; Home Ec. Club '70-'71; Rifle Team '67, '68.

OWENS, CHARLOTTE FAYE RUARK, Gallatin, Tennessee; B.S. in History.

OWENS, STEPHEN, Newport, Tennessee; B.S. in Chemical Engineering; AIChE '71; CO-OP Club '67-'71.

PAGE, DONALD WAYNE, Smithville, Tennessee; B.S. in Biology; Biology Club '70.

PALK, BARBARA K., Bloomington Springs, Tennessee; B.S. in Business Education; SNEA '69-'71; Kappa Delta Pi '70-'71; Pi Omega Pi '70-'71, Vice-President '71.

PALMER, STEVEN WAYNE, Silver Point, Tennessee; B.S. in Industrial Technology.

PANGLE, ROGER TRENT, Maryville, Tennessee; B.S. in Agronomy; Lambda Chi Alpha '69-'72; Tech Aggies '69-'71; Agronomy Club '69-'71; Circle K '70-'71; Interfraternity Football and Softball '69-'71.

PARHAM, DONNA KAY, Harriman, Tennessee; B.S. in Secondary Education Math; German Club '68-'69; Chemistry Club '68.

PARIS, JOEL DAVID, Cookeville, Tennessee; B.S. in Industrial Technology; AFS '68-'70; IT Club '68-'70; Veterans Club '64-'65; ASCE '64-'65; NSPE '64-'65.

PARKS, DOMINIQUE SUZANNE, Chattanooga, Tennessee; B.S. in Elementary Education; Pep Club '68-'69; Dorm Counselor '70-'71; Freshman Class Secretary '68; Sophomore Class Secretary '69.

PARKS, LORA KAY, Athens, Tennessee; B.S. in Home Economics Education; Home Ec. Club '70-'71.
PATTON, BRENDA RAGLAND, Cookeville, Tennessee; B.A. in English; German Club '68-'69, Secretary '68, Vice-President '69; Chemistry Club '68; Kappa Delta Pi '70-'71; Sigma Tau Delta '70-'71; Homecoming Committee '69; English Club '67-'70, Publicity Chairman '69, Vice-President '70; Editor of Homespun '69-'70; Tech Women's Society Town Council Representative '67-'68; Gold Circle '70; English Laboratory Assistant '69-'70.
PATTON, ELAINE LANGFORD, Cookeville, Tennessee; B.S. in Home Economics Education; Home Ec. Club '63, '69, '70; AHEA '69, '70; Kappa Omicron Phi '70; Kappa Delta Pi '70.
PATTON, WAYNE L., Crossville, Tennessee; B.S. in Engineering Science; AIAA '68-'71, Vice-President '71; ES Club '69-'71, President '71; NSPE '71; Tau Beta Pi '70-'71; Kappa Mu Epsilon '70-'71.

PAYNE, PAUL DANIEL, Ooltewah, Tennessee; B.S. in Industrial Technology; Phi Delta Theta '69-'71, Pledgemaster '69-'71; IT Club '71; AFS '71.
PEACH, DONALD WAYNE, Franklin, Tennessee; B.S. in Agronomy; Agronomy Club '70-'71.
PEARSON, MARCIA JEAN, Clinton, Tennessee; B.S. in Health and Physical Education; H&PE Club '67-'71; SNEA '67-'68; Phi Mu '67-'71; Panhellenic '68-'71, First Vice-President '68-'69, President '70-'71; Miss Freshman '67-'68; Sophomore Beauty '69; Homecoming Queen '70; ROTC Sponsor '69-'70; TMDO Sweetheart '68-'69.
PEARSON, ROBERT WAYNE, Columbia, Tennessee; B.S. in Industrial Technology.

PECK, DANA CURNUTT, Clinton, Tennessee; B.S. in Elementary Education.
PECK, GEORGE EUGENE, Tullahoma, Tennessee; B.S. in Secondary Education; Rifle Team '68-'69.
PENDYGRAFT, REEBCCA RIDINGS, Hermitage, Tennessee; B.A. in English; Kappa Delta Pi '70-'71; English Club '71.
PENDLEY, KENNETH NEAL, Goodlettsville, Tennessee; B.S. in Electrical Engineering; Tau Beta Pi '70-'71; Eta Kappa Nu '70-'71; Phi Kappa Phi '70-'71.

PENLEY, WILLIAM MARTIN, Dunlap, Tennessee; B.S. in Math; SFE '69; SNEA; Softball '69-'71; Football '69-'71; Basketball '68-'71.
PENNEY, B. KAYE, Daisy, Tennessee; B.S. in Elementary Education; SNEA '68-'71; Alpha Sigma Alpha '70-'71.
PERRY, DUKE, Chattanooga, Tennessee; B.S. in Industrial Technology; AFS '69, '71, Secretary '69; Alpha Phi Omega '69-'71, Second Vice-President '71.
PERRY, PAUL EDWIN, Nashville, Tennessee; B.S. in Civil Engineering; Alpha Tau Omega '68-'71, President '71; ASCE '69-'71; IFC '69-'71; Interfraternity Football '68-'71, Softball and Basketball '69-'71.

4,000 students attend Tech's Career Day

Students from approximately 200 area high schools participated in Career Day events.

PERRY, SHARON REE, Gallatin, Tennessee; B.S. in Elementary Education; Phi Kappa Phi '70-'71; Kappa Delta Pi '70-'71; SNEA '70-'71; Dorm President '70.
PETERSON, DENNIS MICHAEL, Erwin, Tennessee; B.S. in Electrical Engineering; IEEE '70-'71; CO-OP '66-'71.
PETERS, THOMAS DAVID, JR., Bristol, Tennessee; B.S. in Industrial Technology; NSPE '68; IT Club '69-'71; Kappa Omega '67-'70; Sigma Chi '70-'71; EJC '71; EHS '70-'71.
PHELPS, ROY WILLIAM, Brentwood, Tennessee; B.A. in Industrial Technology.

PHILLIPS, JOHN TRAVIS, JR., Algood, Tennessee; B.S. in Biology; Caving Club '68-'71, Vice-President '71; Tech Rangers '67-'68; Karate Club '67-'70; Scuba Club '68-'69.
PHILLIPS, HORACE K., Griffin, Georgia; B.S. in Health and Physical Education; Alpha Phi Omega '69-'70; "T" Club '69-'70; Student Trainer '68-'70; H&PE Club '67-'70; Freshman Football '67-'68; Interfraternity Softball '70.
PHILLIPS, RONNI LEE, Helenwood, Tennessee; B.S. in Industrial Technology; IT Club '69-'70.
PHILLIPS, STEVEN ALLEN, Shreveport, Louisiana; B.S. in Marketing; Transferred from East Tennessee State University and Cumberland College; Marketing Club '68-'71; Alpha Tau Omega '68-'71; Interfraternity Basketball and Softball '68-'70; Interfraternity Bowling '69.

PICKEL, BILLY E., Kingston, Tennessee; B.S. in Secondary Education History.
PIEPMEIER, CAROLYN HALL, Neola, Iowa; B.S. in Music Education; MENC '69, '70, '71; TWO '69-'71; Tech Choir '69-'71; Tech Chorale '69-'71; Community Chorus '69-'71; Kappa Delta Pi '70-'71.
PITTMAN, MARY ANN, Morristown, Tennessee; B.S. in Business Education; Phi Beta Lambda '68-'69, President '69; Phi Gamma Nu '69-'71, Pledge Trainer '70, President '71; Alpha Sigma Alpha '70-'71, Recording Secretary '70-'71; Housing Advisory Committee '70; Faculty-Student Committee, School of Business '69-'70; Dorm President '70; Alpha Sigma Alpha Softball '70.
PITTMAN, THOMAS STANLEY, Chattanooga, Tennessee; B.S. in Electrical Engineering; IEEE '66; NSPEE '66; Theta Tau '66-'71.

PLUMMER, MARGARET STOCKSTILL, Cookeville, Tennessee; B.S. in Elementary Education; SNEA '70-'71; Zeta Tau Alpha '68-'69.
POACHES, BRYAN BENEDICT, JR., Winslow, New Jersey; B.S. in History; Cheerleader '71; Intramural Volleyball '70.
POINTER, ROBERT LEE, JR., Troy, Ohio; B.S. in Industrial Technology; IT Club '67-'70.
POINTER, MARTHA MANNING, Johnson City, Tennessee; B.S. in Math Education; SNEA '70-'71; Dorm Counselor '70-'71.

POOLE, LYNDA, Knoxville, Tennessee; B.S. in Pre-Medical Technology.
POPE, MARY GRACE, Lebanon, Tennessee; B.S. in Mathematics; Phi Mu '69-'71, Assistant Treasurer '70, Treasurer '71; Kappa Mu Epsilon '69-'71, Secretary '70; Kappa Delta Pi '70-'71; Math Club '68-'71; Arts and Sciences Exploratory Committee '71; EAGLE Staff '70-'71, Class Editor '70, Editor '71; Band '68-'69.
POSTON, FRED CHARLES, West Alexandria, Ohio; B.S. in Industrial Engineering; Caving Club '67-'68; Golden Eagle Sports Car Club '68-'69.
POWERS, PATTY JANE, Cookeville, Tennessee; B.A. in French; French Club '68-'71, Secretary '71.

PRATER, EUGENE JACKSON, LaFollette, Tennessee; B.S. in History; IR Club '70-'71.
PRATER, RICHARD MORRIS, Griffin, Georgia; B.S. in Health and Physical Education; "T" Club '70; Football and Track Student Trainer '68-'70.
PRESSWOOD, WALTER ANDREW, Benton, Tennessee; B.S. in English-Journalism; Young Republicans '70-'71; English Club '70-'71; The Oracle Staff '70-'71, Editorial Editor '70-'71; Sigma Tau Delta '70-'71; Transfer from Cleveland State Community College; Circle K Service Award; Who's Who in American Junior Colleges, CSCC '69; Cleveland State Faculty Award '69.
PSEMENSKI, HARRY SCOTT, Belleville, Illinois; B.S. in Business Management; Sigma Phi Epsilon '69-'71; Intramural Bowling '69, Softball '70.

PULLUM, JUDITH ELAINE, Buffalo Valley, Tennessee; B.S. in Secondary Education English; SNEA '69-'71; English Club '71.
PURKEY, ROGER FRANKLIN, Morristown, Tennessee; B.S. in Accounting; Phi Kappa Phi '70-'71; Faculty Scholarship (Bus. Adm.) '71.
PURKEY, RONALD ERNEST, Morristown, Tennessee; B.S. in Civil Engineering.
PURVIANCE, JACKY H., Springfield, Tennessee; B.S. in Business Management; Intramural Bowling '67.

QUALLS, KEITH, Jamestown, Tennessee; B.S. in Industrial Technology; Lambda Chi Alpha '69-'71; IT Club '70-'71; Intramural Softball '69; Interfraternity Softball '69.
QUALLS, SHARON LORETTA, Livingston, Tennessee; B.S. in Home Economics Education; Home Ec. Club '68-'71; Rodeo Team '68-'71, Co-Captain '68-'69, Captain '70.
QUINLEY, SUSAN OLIVIA, Oak Ridge, Tennessee; B.S. in Home Economics Education; SLP '67; Dorm Secretary '67, Vice-President '68; Alpha Delta Pi '69-'71, Chaplain, Membership Chairman.
RADER, HILDA RUTH, Westmoreland, Tennessee; B.S. in Accounting; Phi Gamma Nu '68-'71, Parliamentarian '68-'71; Dorm Secretary '69; TWO Board '69.

RAINS, MICHAEL HOWARD, Kingston, Tennessee; B.S. in Business Management.
RALL, JOHN CHARLES, Dyersburg, Tennessee; B.S. in Geology; Speleophiles '67-'69.
RAMSEY, JOAN, Cookeville, Tennessee; B.S. in Home Economics Education; Home Ec. Club '67.
RASMUSSEN, MICHAEL FORREST, Nashville, Tennessee; B.S. in Geography; Alpha Tau Omega '68-'71, Parliamentarian '69; Tech Rangers '67; Young Republicans Club '70-'71, Executive Committee; Intramural Football '67; Intramural Softball '69.

RAUDEBAUGH, JAMES BENSON, Thousand Oaks, California; B.S. in Industrial Technology; "T" Club '64-'65; Football '63-'65.
RAY, R. CAROL, Cookeville, Tennessee; B.S. in Home Economics; Pep Club '67-'68; Home Ec. Club '67-'69; Oracle Staff '67-'69; Chi Omega Beta '68-'69, Best Pledge '68, Chaplain, Scholarship Chairman, Rush Chairman; Home Economics Scholarship '67.
RAYBURN, RALPH EUGENE, Knoxville, Tennessee; B.S. in Secondary Education History.
RECTOR, JUDITH NELLE, Crossville, Tennessee; B.S. in Elementary Education; Intramural Basketball '68; Intramural Football '69; SNEA '70-'71.

REDDICK, DONNA MONTGOMERY, Springfield, Missouri; B.S. in Education; Phi Kappa Phi '70-'71; Kappa Delta Pi '70-'71; SNEA '70-'71.
REDDY, A. VENKAT NARSIMHA, Hyderabad, India; B.S. in Civil Engineering; Cosmopolitan Club '69-'70; Indian Student Association '69-'70, Vice-President '69; Football '61.
REDMON, WANDA STRINGER, Cookeville, Tennessee; B.S. in Elementary Education; SNEA '62-'63, '71.
REED, RAYMOND HOWARD, Lebanon, Tennessee; B.S. in Electrical Engineering; CO-OP '66-'71; GESCC '68-'71, Secretary '70-'71; IEEE '70-'71.

REGISTER, G. MICHAEL, Jacksonville, Florida; B.S. in Music Education; Tech Choir '68-'71, Student Director '69-'70, President '69; Tech Chamber Chorale '68-'71; MENC '70-'71; Phi Mu Alpha '68-'71, Vice-President '70.
REYNOLDS, KENNETH LEE, Lebanon, Tennessee; B.S. in Accounting; Scuba Club '67-'70; Baseball '67-'68; Intramural Softball '68; Intramural Volleyball '70.
REYNOLDS, PATRICK A., Granville, Tennessee; B.S. in Marketing; Pi Kappa Delta Speech Fraternity '68-'69, President '69; Debate Team '68-'69; Speech Club '68-'69; Alpha Tau Omega '69-'71, Treasurer '70; ASB Treasurer '71.
RICHARDSON, JAMES MARION, Hixon, Tennessee; B.S. in Chemical Engineering; AIChE '69-'71, Secretary '69-'71; Intramural Football '69; Intramural Basketball '69-'71; Intramural Softball '68-'71; Engineering Softball and Basketball '70-'71; Intramural Golf '70-'71.

RICHARDSON, JAMES WILLARD, JR., Hendersonville, Tennessee; B.S. in Civil Engineering; ASCE '70-'71, Activities Director '70; Intramural Softball and Basketball '70-'71.
RICHARDSON, MICHAEL DWIGHT, Rickman, Tennessee; B.S. in Secondary Education History.
RICHMOND, HENRY RUSSELL, Cookeville, Tennessee; B.S. in History; Young Republicans Club '70-'71, Vice-Chairman '71; Phi Alpha Theta '71; SNEA '70.
RICHMOND, SARAH, Sparta, Tennessee; B.S. in Secondary Education English; Black Student Organization '69-'70.

RICKMAN, WILLIAM SAMUEL, Hartsville, Tennessee; B.S. in Chemical Engineering; Kappa Mu Epsilon '70-'71; NSPE '68; Tau Beta Pi '70-'71.
RIDGELL, JOHN MARVIN, Monterey, Tennessee; B.S. in Animal Husbandry; Alpha Gamma Sigma '70-'71, Pledgemaster '71; ASB Senator '71; Tech Aggies '67-'71; Block and Bridle Club '71; Interfraternity Football, Basketball, Softball and Volleyball '70-'71.
RIGGLE, TERRY LYNN, Nashville, Tennessee; B.S. in Electrical Engineering; TTARS '67-'71; Pistol Team '68; Lambda Chi Alpha '67-'70.
RILEY, JUDY WHITAKER, Nashville, Tennessee; B.S. in Home Economics Education; Student Entertainment Organization '68; Kappa Omicron Phi '69-'71; Home Ec. Club '68-'71; American Home Economics Association '69-'71; Dorm Counselor '69; Intramural Basketball and Volleyball '68.

ROARK, MELINDA KATHLENE, Westmoreland, Tennessee; B.S. in Secondary Education; Oracle Staff '67-'70; SNEA '69-'71; English Club '69-'71; Dorm President '69; Sigma Tau Delta '70-'71.
ROBBINS, BARBARA SMITH, Jamestown, Tennessee; B.S. in Elementary Education; SNEA '69-'71, Recording Secretary '71; Kappa Delta Pi '70.
ROBERSON, HERMAN WELLINGTON, JR., New Hope, Alabama; B.A. in Mathematics; Transfer from U. S. Naval Academy; Sigma Chi '70-'71, Derby Daddy '70, Chapter Editor '71; Math Club '71; French Club '71; Intramural Basketball, Football and Softball '70-'71.
ROBERSON, RANDY EARL, Oak Ridge, Tennessee; B.S. in Business Management; Intramural Football '67, Softball '68.

ROBERTS, DAVID, Gainesboro, Tennessee; B.S. in Accounting; Intramural Football and Softball.
ROBERTS, GLORIA MAY, Nashville, Tennessee; B.S. in Music Education; MENC '71.
ROBERTS, GRADY SCOTT, Nashville, Tennessee; B.S. in Business Management.
ROBERTS, MICHAEL RAY, Cookeville, Tennessee; B.S. in Biology; Chemical and Medical Sciences Club '69-'70; Sigma Phi Epsilon '68-'71, Secretary and Parliamentarian '70; Junior Class Vice President '70.

ROBERTSON, CHARLOTTE ANN, Jackson, Tennessee; B.S. in Secondary Education; VOICE '70-'71.
ROBINSON, ROBERT DANIEL, Gainesboro, Tennessee; B.S. in Accounting; Scabbard & Blade '65-'66; Scuba Club '70-'71; Accounting Club '71.
RODGERS, SANDRA FAYE, Cookeville, Tennessee; B.A. in French.
ROGERS, BETTY GAYLE, Kingston, Tennessee; B.S. in Secondary Education English; SNEA '68-'70; English Club '70-'71; Alpha Delta Pi '69-'71; Freshman Class Beauty '68; Queen of Engineers Ball '68; Sigma Phi Epsilon Sweetheart '68-'69; Calendar Girl '67-'69; Homecoming Court '69.

ROGERS, LINDA JO, Sparta, Tennessee; B.S. in Elementary Education; SNEA '68-'70.
ROGERS, OLIVER LEON, Marion, Kentucky; B.S. in Industrial Technology.
ROMANS, MAIVERINE, McMinnville, Tennessee; B.S. in Secondary Education English; English Club '69-'70, President '70; SNEA '70; Arts and Sciences Council '70; Sigma Tau Delta '70.
ROSE, MARGARET JEAN, Nashville, Tennessee; B.S. in Accounting.

Computer center vital to engineer's work

Learning to use the computer has become a basic need for engineering majors.

ROSSON, ROLAND L., Lebanon, Tennessee; B.S. in Business Management; Bowling Team '67-'68.
RUCKER, RAYMOND WALLACE, Winter Haven, Florida; B.S. in Civil Engineering; ASCE '70-'71.
RUDDER, EDDIE RAY, Rockwood, Tennessee; B.S. in Secondary Education Biology; Biology Club '68-'70; SNEA '69-'71; Baseball Team '68-'70; Intramural Football and Softball '67-'71.
RUSHING, PRISCILLA DALE, Nashville, Tennessee; B.S. in Office Management; Phi Gamma Nu '69-'71, Chaplain '70, ABC Representative '71; Phi Beta Lambda '68-'71, Vice-President '71, Secretary-Treasurer '69; Association of Business Clubs '71; Young Republicans '69; Intramural Softball '69.

RUSSELL, GARY WAYNE, Watertown, Tennessee; B.S. in Marketing; Marketing Club; Intramural Softball.
RUTHERFORD, MICHAEL CHARLES, Clinton, Tennessee; B.S. in Physics; Society of Physics Students '69-'70.
SANA'AT, HASSAN ALI, Isfahan, Iran; B.S. in Chemical Engineering; Cosmopolitan Club '68-'70.
SANDLIN, CARL WALKER, Union City, Tennessee; B.S. in Chemical Engineering; SFE '68; NSPE '69-'71, Secretary '71; AICE '69-'71, Southern Regional Treasurer '71; Theta Tau '69-'71; ASB Senator Engineering '70; Golden Eagle Marching Band '68-'70; Tech Tuba Ensemble '68-'71; Wesley Foundation Student Council '69-'71, Vice-President '70, Treasurer '71.

SAUNDERS, KATHRYN PARKER, Nashville, Tennessee; B.S. in Office Management; Phi Gamma Nu '68-'71, President '69-'70; Student Counselor '69-'70.
SAULA, AMRUTLAL KANJIBHAT, Bombay, India; B.S. in Electrical Engineering; Cosmopolitan Club '69-'71; IEEE '70-71; Tech Players '69; Transfer from Bombay University '67.
SCHELL, JUDY CAROL, Castalian Springs, Tennessee; B.S. in Office Management; Phi Gamma Nu '70-'71, Editor '71; Phi Beta Lambda Editor '70; Sigma Sigma Sigma '70-'71, Treasurer '71.
SCHWARTZ, LOUIS RANDOLPH, Miami, Florida; B.S. in Diary Husbandry; Tau Kappa Epsilon '69-'71; Rifle Team '69-'71, Captain '70; All-American Rifle Team '69-'70.

SCOTT, RONALD WAYNE, Fayetteville, Tennessee; B.S. in Engineering Science; SFE '67; NSPE '69-'70; Engineering Science Club '69-'71; CO-OP Club '69.
SEALE, JOHN BERRYMAN, JR., Signal Mountain, Tennessee; B.S. in Electrical Engineering; Sigma Phi Epsilon '69-'71.
SEALE, THURMA JO M., New River, Tennessee; B.S. in Home Economics Education; Home Ec. Club '67-'71; Sigma Sigma Sigma '69-'71; Keeper of Grades '69-'70.
SEALS, B. JEAN, Harriman, Tennessee; B.S. in Business Education; Phi Gama Nu '69-'71; ABC '70; SNEA '70-'71.

First snowfall comes during break

One of Tech's prettiest snowfalls came while students were home for the holidays.

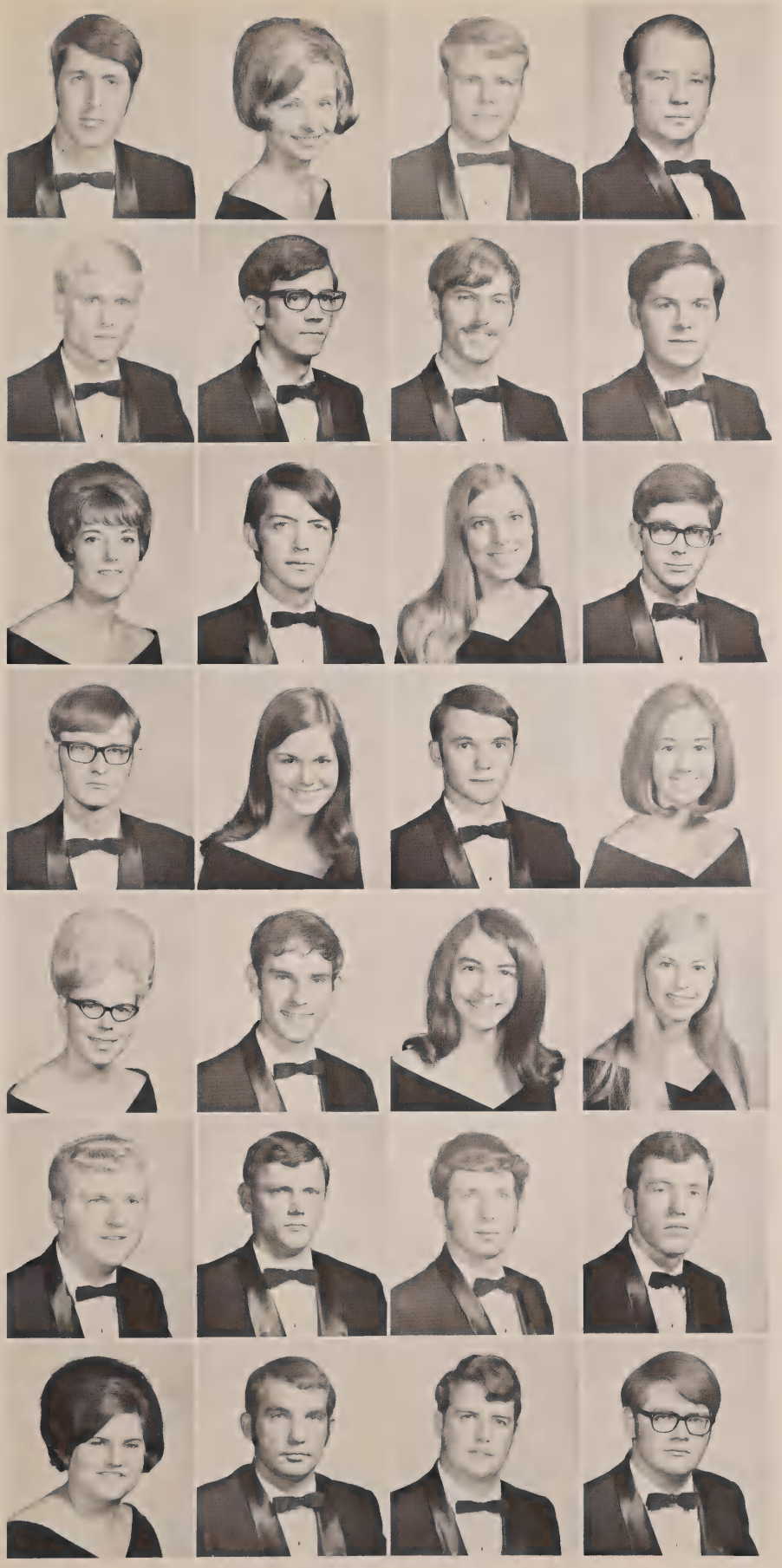

SELF, JAMES HAROLD, Cocoa, Florida; B.S. in Accounting.
SHADDEN, GWENDOLYN DIANE, Wartburg, Tennessee; B.S. in Elementary Education; SNEA '70-'71.
SHARP, DONALD ALAN, Oak Ridge, Tennessee; B.A. in Chemistry; Alpha Tau Omega '69-'70, Vice-President '70; Interfraternity Council '70; Dorm Representative '69; Baseball Team '68; Intramural Football and Basketball '68.
SHARP, JOHN STANLEY, Knoxville, Tennessee; B.S. in Business Management.

SHARP, RONALD DAVID, Oak Ridge, Tennessee; B.S. in Mathematics; Math Club '68-'71, Treasurer '70-'71; Kappa Mu Epsilon '69-'71; Alpha Tau Omega '69-'71, Secretary '70-'71; Young Republicans Club '70-'71; Who's Who '69-'71; Phi Kappa Phi '70-'71; Intramural Basketball, Football, Softball, Track and Volleyball '68-'71.
SHARPE, TERRY NEIL, Lake City, Tennessee; B.S. in Accounting; Alpha Phi Omega '68-'71, Second Vice-President '71; Intramural Football '69-'70; Intramural Softball '70.
SHARPE, WILLIAM RILEY, JR., Smyrna, Tennessee; B.S. in Geology.
SHAW, CLARK LEE, Nashville, Tennessee; B.S. in Electrical Engineering; IEEE '69-'70.

SHERRARD, JO ANN, Smithville, Tennessee; B.S. in Elementary Education; SNEA '70-'71.
SHURAN, MICHAEL JAMES, Winchester, Tennessee; B.S. in Electrical Engineering; IEEE '70-'71; NSPE '68-'69.
SHUSTER, RITA ELAINE, Walling, Tennessee; B.S. in Secondary Education; SNEA '69-'71; English Club '69-'71, Secretary '70; Homespun Staff '69-'70, Secretary '69; Sigma Tau Delta '70-'71, President '71; Kappa Delta Pi '70-'71; English Lab Assistant '70-'71; Work Scholar '68-'71.
SIMMONS, DAVID MICHAEL, Manchester, Tennessee; B.S. in Business Management; SEO '70-'71; Intramural Football and Softball '67-'71.

SIMMONS, HENRY CLIFTON, JR., Portland, Tennessee; B.S. in Industrial Technology; SFE '68; AFS '71.
SIMPKINS, VICKI JANE, Nashville, Tennessee; B.S. in Secondary Education.
SIMPSON, BRIAN EUGENE, Chattanooga, Tennessee; B.S. in Chemical Engineering; SFE '68, Treasurer '68; AIChE '69-'71, Treasurer '71.
SIMS, GLORIA ELLEN, Dayton, Tennessee; B.S. in Pre-Medical Technology.

SIMS, LYNDA LOU, Humboldt, Tennessee; B.S. in Secondary Education History; VOICE '70-'71.
SLOAN, NEIL BURTON, Chattanooga, Tennessee; B.S. in Horticulture; Delta Tau Alpha '70-'71, Treasurer; Scuba Club '69-'71.
SLOAN, SHEILA ANN, Chattanooga, Tennessee; B.S. in Chemistry; Chemistry and Medical Sciences Club '68-'71; ACS Secretary-Treasurer '70-'71.
SMITH, CONNIE JEAN, Conway, Arkansas; B.S. in History; IRC '70-'71; Alpha Delta Pi '69-'71, Courtesy Chairman '70, Social Chairman '69; ROTC Sponsor '70-'71; Rebel Rifles Sponsor '71; Junior Class Beauty '70-'71; Scabbard and Blade Sweetheart '70-'71; Homecoming Court '70-'71.

SMITH, DANNY LEWIS, Jamestown, Tennessee; B.S. in Sociology; Sigma Phi Epsilon '69-'71, Recording Secretary '70-'71; Sociology Club '68-'71.
SMITH, HOMER LYNN, Byrdstown, Tennessee; B.S. in Animal Husbandry; Tech Aggies '70-'71.
SMITH, IRA DAVID, Dunlap, Tennessee; B.S. in Biology; Alpha Phi Omega '69-'71, Sergeant-at-Arms '70-'71, Chairman, Pep Truck Committee '70-'71; Intramural Softball '69-'70.
SMITH, LARRY JOE, Antioch, Tennessee; B.S. in Business Management; SAM '70-'71; Representative to Associated Business Clubs '70-'71.

SMITH, PRISCILLA GORE, Sparta, Tennessee; B.S. in Secondary Education English; SNEA '68-'71; Basketball and Softball Intramurals '69-'70.
SMITH, RALPH E., Dunlap, Tennessee; B.S. in Chemical Engineering; AIChE '69-'70; Alpha Sigma Psi '68-'71, Pledge Master '68-'69; Delta Tau Delta '69-'71, Guide '70-'71, House Manager '70-'71; TMDO Council '67-'68; CO-OP Club '68-'69; IFC Social Supervisory Board '70-'71; Intrafraternity Football and Softball '68-'70.
SMITH, WILLIAM BRADFORD, Brentwood, Tennessee; B.S. in Industrial Engineering; Alpha Phi Omega '69-'71; AIIE '70-'71; Intramural Softball '69-'71; EJC Softball '70-'71; Intramural Football '70-'71.
SMITH, WILLIAM MEDEARIS, Fayetteville, Tennessee; B.S. in Engineering Science; Theta Tau '69-'71; AIAA '69-'71, Chairman '71; ES Club '68-'71, EJC Representative '71; Tau Beta Pi '69-'71; Kappa Mu Epsilon '68-'71; NSPE '68-'71.

SO, CHARLIE, Medan, Indonesia; B.S. in Civil Engineering; Alpha Phi Omega '69-'71; ASCE '68-'71; Karate Club '69-'71; Soccer Team '70-'71.
SPARKMAN, DONALD E., JR., Baxter, Tennessee; B.S. in Industrial Engineering; EHS '70-'71, President '71; AIIE '70-'71, Vice-President '70-'71; IE Honor Society '70-'71; AIIE Basketball '70-'71; AIIE Softball '70-'71.
SPARKS, BERNARD C., Chattanooga, Tennessee; B.S. in Chemical Engineering; Black Student Organization '69-'71; Intramural Basketball '68-'69.
SPEAKMAN, BARBARA MAE, Columbia, Tennessee; B.S. in Secondary Education English; English Club '70-'71; SNEA '70-'71; BSU Volleyball '69-'71; BSU Softball '70-'71.

SPODECK, DAVID ALAN, Nashville, Tennessee; B.S. in Business Management; Phi Delta Theta '68-'71.
SPRINGER, JAMES LOUIS, JR., Columbia, Tennessee; B.S. in Accounting; Alpha Kappa Psi '70-'71.
STARK, MICHAEL JOHN, Tarpon Springs, Florida; B.S. in Chemical Engineering; Sigma Chi '69-'71, Steward '70-'71; Circle K '68-'69; AIChE '70-'71; Intramural Football and Basketball '70-'71.
STEAKLEY, JAMES LOUIS, Cookeville, Tennessee; B.S. in Business Management; Alpha Tau Omega '69-'71; IFC Football and Softball '69-'71; IFC Volleyball and Bowling '70-'71.

STEELMAN, JAMES TAYLOR, Elora, Tennessee; B.S. in Electrical Engineering; IEEE '70-'71; CO-OP Club '67-'71.
STEPHENS, BARBARA ELIZABETH, Livingston, Tennessee; B.S. in Medical Technology; Kappa Delta '67-'71; Medical Sciences Club '67-'68; TWO, Vice-President '69-'70; Extramural Tennis '68-'69.
STINSON, GARY JOHN, Madison, Tennessee; B.S. in Civil Engineering; ASCE '70-'71; Intramural Basketball '68-'71.
STINSON, PAUL THOMAS, Nashville, Tennessee; B.S. in Electrical Engineering; IEEE '69-'71, Vice-Chairman '70-'71; Kappa Mu Epsilon '69-'71; Eta Kappa Nu '69-'71; Tau Beta Pi '70-'71, Corresponding Secretary '70-'71.

STOCKTON, MARY ELIZABETH, Algood, Tennessee; B.S. in Sociology; Odessey Club '67-'68; Sociology Club '68-'70, Vice-President '69-'70; Spanish Club '68-'69; Interfaith Council '67-'69.
STONE, MARTHA JANE, Sparta, Tennessee; B.S. in Business Education; SNEA '69-'71; Phi Beta Lambda '69-'71.
STOKES, MARSHA GAYLE, Etowah, Tennessee; B.S. in Elementary Education; SNEA '60-'61; BSU '68-'71, Secretary '68-'69; Sigma Sigma Sigma '69-'71, Music Chairman '69, Keeper of the Grades '70-'71.
STOUT, BRENDA SUE, Gainesboro, Tennessee; B.S. in Home Economics Education; Kappa Omicron Phi '69-'71; Kappa Delta Pi '69-'71; Phi Kappa Phi '70-'71; Home Ec. Club '69-'71.

STOUT, RONNIE H., Buffalo Valley, Tennessee; B.S. in Secondary Education History.
STOVER, BENNIE R., Livingston, Tennessee; B.S. in Secondary Education Social Sciences; SNEA '69-'71; Pinkerton Society '69-'71; Pi Kappa Delta '70-'71, Secretary-Treasurer '70-'71; Kappa Delta Pi '69-'71, Treasurer '70-'71; SEE '70-'71.
STUBBLEFIELD, SARA ANN, Cookeville, Tennessee; B.S. in Secondary Education English; TWO Board '67-'68; Alpha Delta Pi '69-'71, RUSH Chairman '70-'71; Panhellenic Council '69-'71, Recording Secretary '70-'71; Sophomore Class Officer '69-'70.
STUTZ, MICHAEL D., Chattanooga, Tennessee; B.S. in Mechanical Engineering; CO-OP Club '67-'68; Alpha Phi Omega '70-'71.

STUTZMAN, DAVID KARL, Richmond, Virginia; B.S. in Civil Engineering; Tech Sky Divers '70-'71; Soccer Team '70-'71.
SUBLETT, ROBERT DONALD, Phenix, Virginia; B.S. in Marketing; Sigma Phi Epsilon '70-'71; Circle K Club '70-'71.
SUITER, DWIGHT SMITH, Clarksville, Tennessee; B.S. in Mechanical Engineering; Pi Tau Sigma '70-'71, Treasurer '70-'71; ASME '70-'71; Intramural Softball '70-'71.
SULLIVAN, HILLIOUS, Nashville, Tennessee; B.S. in Business Management; Residence Hall Officer '70-'71.

SWAGGERTY, WILLIAM SHIELDS, JR., Strawberry Plains, Tennessee; B.S. in Health and Physical Education; "T" Club '67-'71, Secretary '69-'70, Vice-President '70-'71; H&PE Club '67-'69; FCA '69-'71; All-OVC Football Team '69-'70; Honorable Mention, Little All-American '69-'70; Varsity Football '67-'71; Intramurals '69-'71.
TARPLEY, DOROTHY LYNNE, Chattanooga, Tennessee; B.S. in Secondary Education; Alpha Delta Pi '69-'71; Alpha Tau Omega Little Sister '70-'71; SNEA '69-'71; Biology Club '68-'71.
TAYLOR, DEIDRIE LORIS, Clinton, Tennessee; B.S. in Business Education; Zeta Tau Alpha '68-'71, Membership Chairman '69-'70, President '70-'71; Pi Omega Pi '70-'71; SNEA '70-'71.
TAYLOR, FRANK HORACE, Columbia, Tennessee; B.A. in Electrical Engineering; Eta Kappa Nu '69-'70; Tau Beta Pi '69-'70; IEEE '69-'70; German Club '69-'70.

Mock ballot held for '70 state election

Students voiced their opinions in the Tennessee legislator's race as well as in campus elections.

TAYLOR, PENNY BEATY, Nashville, Tennessee; B.S. in Sociology; Phi Mu '68-'70 Standards Chairman '70-'71; Pep Club '68-'69; SNEA '68-'70; H&PE Club '68-'69; Residence Hall Officer '66-'67; All-Sing '70-'71; Freshman Class Secretary '67-'68; Circle K Sweetheart '68-'69; Intrasorority Football and Softball '68-'69.

THAXTON, STEVEN FRANKLIN, Smithville, Tennessee; B.S. in Chemistry; TMDO '69-'70; House Council '69-'70, Vice-President '69-'70; Sigma Phi Epsilon '70-71; Skydivers '69-'70; Chemistry and Medical Sciences Club '68-'71, President '70-'71; Arts and Sciences Council '70-'71, President '70-'71; ASB Senator '70-'71.

THOMAS, KATHERINE KAY, Kingsport, Tennessee; B.S. in Mathematics; Sigma Kappa '70-'71; TWO '70-'71.

THOMPSON, BENNY RAY, Watertown, Tennessee; B.S. in Health and Physical Education; "T" Club '68-'71; H&PE Club '68-'71; Football '67-'69; Baseball '70-'71.

THOMPSON, JOEL ANDERSON, Cookeville, Tennessee; B.S. in Industrial Engineering; SME '68-'71; Sigma Alpha Epsilon '68-'71, President '70-'71, Vice-President '69-'70, Pledge Trainer '68-'69; IFC Football, Basketball, Softball and Track '68-'71.

THREADGILL, ROBERT GEORGE, JR., Nashville, Tennessee; B.S. in Civil Engineering; ASCE '69-'71; NSPE '70-'71; Karate Club '69-'71, Treasurer '70-'71.

TICE, MAX EDWARD, Lawrenceburg, Tennessee; B.S. in Secondary Education English and Speech; Pinkerton Society '69-'71; Homespun Staff '70-'71.

TONGATE, KATHRYN ANN, Sparta, Tennessee; B.S. in Home Economics Education; Kappa Omicron Phi '70-'71, Keeper of the Achies '70-'71, Vice-President '71.

TOOMBS, LINDA MAY, Old Hickory, Tennessee; B.S. in Elementary Education; SNEA '67-'71; Alpha Delta Pi '68-'71; Cheerleader '70-'71.

TOWNSEND, BETTY RAMINGER, Cleveland, Tennessee; B.S. in Elementary Education; SNEA '70-'71; Tech Wives Club '70-'71; BSU '70-'71.

TOWNSEND, BRENDA DARLENE, Harriman, Tennessee; B.S. in Secondary Education; SNEA '68-'71.

TOWNSEND, TERRY ERWIN, Cleveland, Tennessee; B.S. in Mechanical Engineering; BSU '70-'71; ASME '70-'71, Vice-President '70-'71; KME '70-'71; Pi Tau Sigma '70-'71; Phi Kappa Phi '70-'71; Transfer from Cleveland College.

TROTTER, CHARLYN LOUISE, Etowah, Tennessee; B.S. in Secondary Education; SNEA '69-'71.

TROXLER, ROBERT WARD, JR., Shelbyville, Tennessee; B.S. in Civil Engineering; Tau Beta Pi '70-'71; Phi Kappa Phi '70-'71; ASCE '69-'71; NSPE '69-'71; Who's Who '69-'70.

TUCKER, SHERRY HELEN, Clinton, Tennessee; B.S. in Health and Physical Education; H&PE Club '67-'71, Social Chairman '69-'70; Alpha Delta Pi '68-'71, Honors and Activity Chairman '70-'71; SNEA '68-'69; Alpha Tau Omega Little Sister '70-'71; Student Intercollegiate Association of Student Government Treasurer '70-'71; Residence Hall President '69-'70; President TWO '70-'71; Intramural Football, Softball, Volleyball, Tennis and Basketball '67-'71; ASB Senator '70-'71.

TURNER, FRANKLIN LEE, Nashville, Tennessee; B.S. in Secondary Education; Residence Hall Officer '66-'67; ASME '67-'68; Intramural Football and Softball '67-'8.

Registration frustrating even for seniors

After three years at Tech, Keith Mason still finds registration confusing.

TURNER, HOWARD BRUCE, Stanford, Kentucky; B.S. in Economics; Sigma Alpha Epsilon '69-'71, Secretary '69-'70, Treasurer '70-'71; Tech Choir '69-'71.
TURNER, SANDRA MARIE, Kingston, Tennessee; B.S. in Business Education; Phi Mu '70-'71, Scholarship Chairman '70-'71; ASB Senator '70-'71.
UMBERGER, DIEDRE TRIMMER, Columbia, Tennessee; B.S. in Biology; Biology Club '67-'71; Phi Kappa Phi '70-'71; Biology Award '67, '69.
VADEN, MARY KATHRYN, Atlanta, Georgia; B.S. in Elementary Education; Sigma Sigma Sigma '70-'71; SNEA '70-'71; Kappa Omega Sweetheart '69-'70; Residence Hall Treasurer '69-'70.

VANDAGRIFF, RONNIE WILLARD, McMinnville, Tennessee; B.S. in Civil Engineering; ASCE '70-'71; SFE '68-'69.
VANHOOSER, MATTIE CASSETTY, Gainesboro, Tennessee; B.S. in Elementary Education; SNEA '69-'70.
VANTREASE, DAVID LEHN, Watertown, Tennessee; B.S. in Industrial Technology; IT Club '70-'71; Veterans Club '70-'71.
VERNON, JAMES DONALD, Nashville, Tennessee; B.S. in Secondary Education Social Science; Marching Band '68-'70.

VICK, DONALD STEVEN, West Point, New York; B.S. in Business Management; Kappa Sigma '70-'71; Intramural Football, Basketball and Softball '68-'71.
WADDELL, JAMES WILLIAM, JR., Brownsville, Tennessee; B.S. in Health and Physical Education; Lambda Chi Alpha '69-'71; "T" Club '68-'70; Varsity Football '68-'70; Intramural Basketball '69-'70.
WALDEN, CHERYL MARIE, Cookeville, Tennessee; B.S. in Pre-Medical Technology; Kappa Delta '69-'71, Press Chairman '69-'70; Medical Sciences Club '67-'68.
WALKER, BILLIE CAROLYN, Byrdstown, Tennessee; B.S. in Secondary Education; SNEA '70-'71.

WALKER, EDWARD THOMAS III, Nashville, Tennessee; B.S. in Civil Engineering; Kappa Mu Epsilon '69-'71; Tau Beta Pi '70-'71; Phi Kappa Phi '70-'71; ASCE '69-'71, Vice-President '70-'71; Advanced ROTC '70-'71; NSPE '70-'71; TSPE '70-'71; TSPE Scholarship '70-'71; Intramural Basketball '67-'71.
WALKER, JOHN PRICE, Chattanooga, Tennessee; B.S. in Industrial Engineering; Alpha Tau Omega '68-'71; AIIE '69-'71; ASE '69-'71; Alpha Delta Pi "Pi Guy" '69-'70; Phi Kappa Lambda '66-'68; IFC Football '67-'68; IFC Softball and Volleyball '67-'68.
WALLACE, MORGAN EDWARD, Buffalo Valley, Tennessee; B.S. in Sociology; BSU '67-'71, President, Interfaith Council '69-'70, International Chairman '69-'70; Intramural Football and Softball '69-'70.
WANTLAND, RONALD HUGH, Columbia, Tennessee; B.S. in Industrial Engineering.

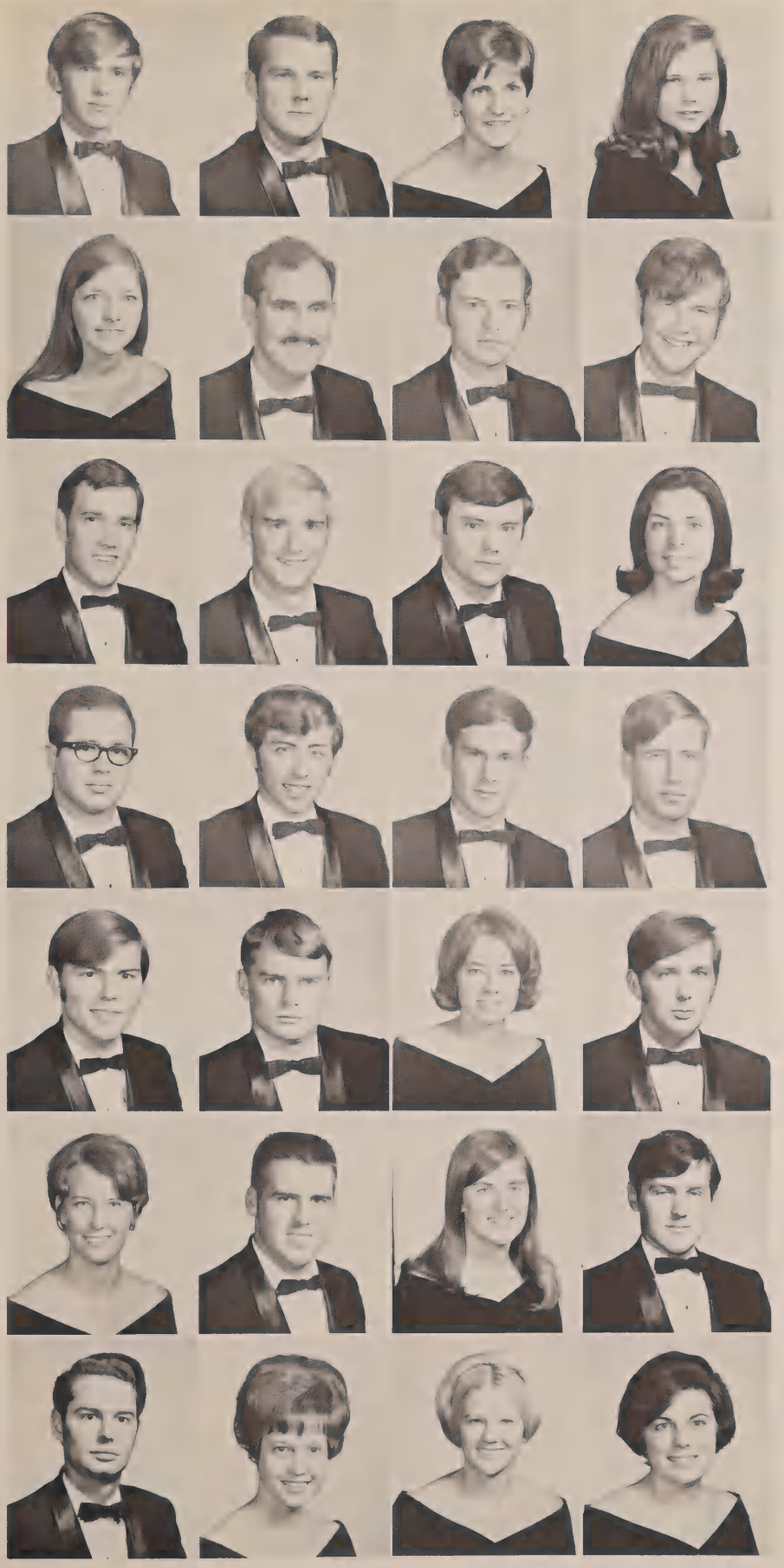

WARREN, TIM C., Algood, Tennessee; B.S. in Horticulture; Agronomy Club '69-'71; Tech Aggies '68-'71.

WARKWICK, DAVID E., JR., Knoxville, Tennessee; B.S. in Business Management; Varsity Football '67-'71; "T" Club '68-'71, Treasurer '70-'71; FCA '68-'71, Vice-President '69-'70; Sigma Alpha Epsilon '69-'71; Residence Hall Vice-President '69-'70; House Council '68-'69; Advanced ROTC '69-'71.

WATSON, HELEN RUTH, Crossville, Tennessee; B.S. in Sociology.

WATSON, SHARON KAY, Spring City, Tennessee; B.S. in Secondary Education Mathematics; SNEA '70-'71; Kappa Delta Pi '70-'71; Intramural Softball '70.

WATTS, PHYLLIS MARIE, Carthage, Tennessee; B.S. in Business Education; Phi Gamma Nu '69-'70, Treasurer '70-'71.

WATTS, ROY LEIYE, Baxter, Tennessee; B.S. in Secondary Education History; TMDO '68-'70; Residence Hall President '68-'70; VOICE '69-'71, Chairman of Executive Committee '69-'70; Pinkerton Society '69-'70, Secretary '69-'70.

WATTWOOD, PHILLIP DOUGLAS, JR., Clarksville, Tennessee; B.S. in Mathematics; FE Club '68-'69; Deutscher Verein '69-'70; Math Club '70-'71; Phi Kappa Phi '70-'71; Who's Who '70-'71.

WEAKLEY, DAVID MICHAEL, Nashville, Tennessee; B.S. in Accounting; Lambda Chi Alpha '69-'71, Treasurer '70-'71; IFC Representative '69-'70; Intramural Football, Basketball and Softball '66-'71.

WEAKLEY, STEPHEN RUFUS, Gallatin, Tennessee; B.S. in Industrial Engineering; AIIE '70-'71; Intramural Softball and Basketball '70-'71.

WEBB, EDDIE JACKSON, Nashville, Tennessee; B.S. in Marketing; FE Club '68-'69; Marketing Club '70-'71; Intramural Football and Softball '68-'69; Paddleball '69-'70.

WEBB, MARVIN NEAL, Portland, Tennessee; B.S. in Mathematics; Phi Kappa Phi '70-'71; KME '70-'71; Math Club '70-'71.

WEEKS, MARILYN MARTIN, McMinnville, Tennessee; B.S. in Secondary Education; TWO '67-'71.

WEIS, MICHAEL LEO, Covington, Tennessee; B.S. in Mathematics; Math Club '68-'71, President '71, Vice-President '70; KME '69-'71, President '70-'71; Tech Marching Band '68-'70; Intramural Bowling '70-'71.

WELCH, MICHAEL EVANS, Crossville, Tennessee; B.S. in Business Management; ABC '70-'71, President '70-'71; Alpha Kappa Psi '69-'71, Master of Rituals '70-'71; SAM '70-'71; Intramural Softball, Volleyball and Football '68-'71.

WELDON, CHARLES ALAN, Union City, Tennessee; B.S. in Mechanical Engineering; NSPE '69-'71, Secretary '70, President '71; FE Cub '68-'69; Theta Tau '70-'71, Editor '70-'71; ROTC Band '69-'70; ASME '69-'71; EJC '70-'71.

WELKER, MALCOLM EARL, Lewisburg, Tennessee; B.S. in Industrial Engineering; AIIE '70-'71.

WELLBORN, R. EDWARD, Hollywood, Florida; B.S. in Industrial Technology; Transfer from Freed-Hardeman College '68; Sigma Chi '68-'71, Vice-President '69-'70, President '70-71; IT Club '70-'71.

WELLS, RICHARD RONALD, Wartburg, Tennessee; B.S. in Industrial Engineering; FE Club '68-'69; AIIE '70-'71; Intramural Basketball, Football and Softball '68-'71.

WEST, AGNES JEAN (SMITH), Lancing, Tennessee; B.S. in Home Economics Education.

WEST, RANDALL CLAY, Lafayette, Tennessee; B.S. in Business Management.

WEST, SHARON STORY, Byrdstown, Tennessee; B.S. in Mechanical Engineering; FES '67-'68; Alpha Sigma Alpha '69-'71, Treasurer '70-'71, Rush Chairman '70-'71; ASME '70-'71, Secretary '70-'71.

WHITE, ANTHONY EDWARD, College Grove, Tennessee; B.S. in Dairy Husbandry; Block and Bridle '68-'71, Vice-President '69-'70, Treasurer '70-'71; Alpha Sigma Gamma '68-'71, Pledge Master '70-'71; Dairy Judging Team '69-'70, Coach '70-'71; Intramural Softball '70-'71.

WHITE, BRENDA LEE, Knoxville, Tennessee; B.S. in Secondary Education Biology; Alpha Sigma Alpha '69-'71, Vice-President '69-'70, President '70-'71; Mu Phi Epsilon '68-'71, Historian '69, Chaplain '70; Panhellenic Council '69-'71, Historian '70-'71; Phi Mu Alpha Sweetheart '69-'70; Band Queen '71; Intramural Softball '70-'71; Marching Band '68-'71; Concert Band '68-'71.

WHITE, CHARLES PHILIP, Nashville, Tennessee; B.S. in Accounting.

WHITE, DAVID EUGENE, Knoxville, Tennessee; B.S. in Business Management; Marching Band '67-'69; Concert Band '67-'68; Scuba Club '69-'70.

WHITE, MARGARET DIANE, College Grove, Tennessee; B.S. in Business Education; Phi Beta Lambda '70-'71; Kappa Delta Pi '70-'71; Pi Omega Pi '70-'71, Secretary '71.

WHITE, PAMELA D., Cookeville, Tennessee; B.S. in Secondary Education Sociology; Cheerleader '68-'71, Co-Captain '70-'71; Zeta Tau Alpha '68-'71; Panhellenic '69-'70, Recording Secretary '69-'70; Sigma Alpha Epsilon Sweetheart '70-'71; Homecoming Queen '70-'71.

WHITE, SANDRA JO, Hartsville, Tennessee; B.S. in Home Economics; Home Ec. Club '68-'71; Intramural Softball '69.

Tech Aqua Biological Station started

The Aqua Station, located at Center Hill Lake, will be used for teaching and research projects.

WHITEHURST, MICHAEL SCOTT, Nashville, Tennessee; B.S. in Electrical Engineering; IEEE '70-'71; Intramural Softball '67-'71; Intramural Football '67-'69.
WILCOX, CHARLES STEVEN, Lenoir City, Tennessee; B.S. in Secondary Education English; SNEA '67-'70, President '69-'70; Sigma Tau Delta '70-'71, Secretary Treasurer '70; Kappa Delta Pi '70-'71; English Club '70-'71; Work Scholarship '67-'71; English Lab Assistant '69-'71.
WILKEY, ARCHIE McCOY, Evensville, Tennessee; B.S. in Electrical Engineering; Tau Beta Pi '69-'71; IEEE '71; Intramural Softball '69.
WILKEY, RICK CONWAY, Asheville, North Carolina; B.S. in Civil Engineering; ASCE '70-'71; NSPE '70-'71.

WILLIAMS, ALICE MARR, Decherd, Tennessee; B.S. in Home Economics.
WILLIAMS, DONALD W., Greenbrier, Tennessee; B.S. in Business Management; Rebel Rifles '68-'69; Scabbard and Blade '69-'70; Sigma Phi Epsilon; Scuba Club '66-'67.
WILLIAMS, REBECCA JANE, LaFollette, Tennessee; B.S. in Elementary Education; SNEA '70-'71; TMDO Calendar Girl '69; Theta Tau Sweetheart '69; Kappa Delta Pi '70-'71.
WILLIAMSON, DEWEY EDWARD, Turtletown, Tennessee; B.S. in Industrial Technology; AFS '71.

WILLIAMSON, JOSEPH MILTON, JR., Cookeville, Tennessee; B.S. in Chemistry; Chemistry Club '62-'64, 71; University of Tennessee '66.
WILLINGHAM, REBECCA SUE, Spring City, Tennessee; B.S. in Elementary Education; SNEA '69-'70; Young Republicans '68-'69; Alpha Sigma Alpha '70.
WILLIS, PATRICIA ANN, Oak Ridge, Tennessee; B.S. in Mathematics; Math Club '70-'71; AIChE '69-'70; AIChE Sweetheart '70; House Council '68-'69; Powder Puff Football '67.
WILSON, CHARLES E., Cookeville, Tennessee; B.S. in Business Management.

WILSON, DOROTHY MARIE, McMinnville, Tennessee; B.S. in Secondary Education English; TWO Judiciary Board '68-'69; VOICE '68-'70; PAHRA '69-'70; Phi Alpha Theta '69-'70; Extramural Volleyball and Basketball '68-'69; Intramural Basketball '68-'71.
WILSON, JENNIFER SUSAN, Corbin, Kentucky; B.S. in Pre-Medical Technology; Tennessee Tech Marching Band '68-'69; Chemistry and Medical Technology Club '68-'70; Community Chorus '70.
WILSON, JOHN MELVIN, Cookeville, Tennessee; B.S. in Business Management; Scabbard and Blade '69-'70.
WILSON, SHERRILL LYNN, Nashville, Tennessee; B.S. in Biology; Pep Club '68; Zeta Tau Alpha '69-'71, Treasurer '70, 71; Biology Club '71; Dorm Treasurer '70.

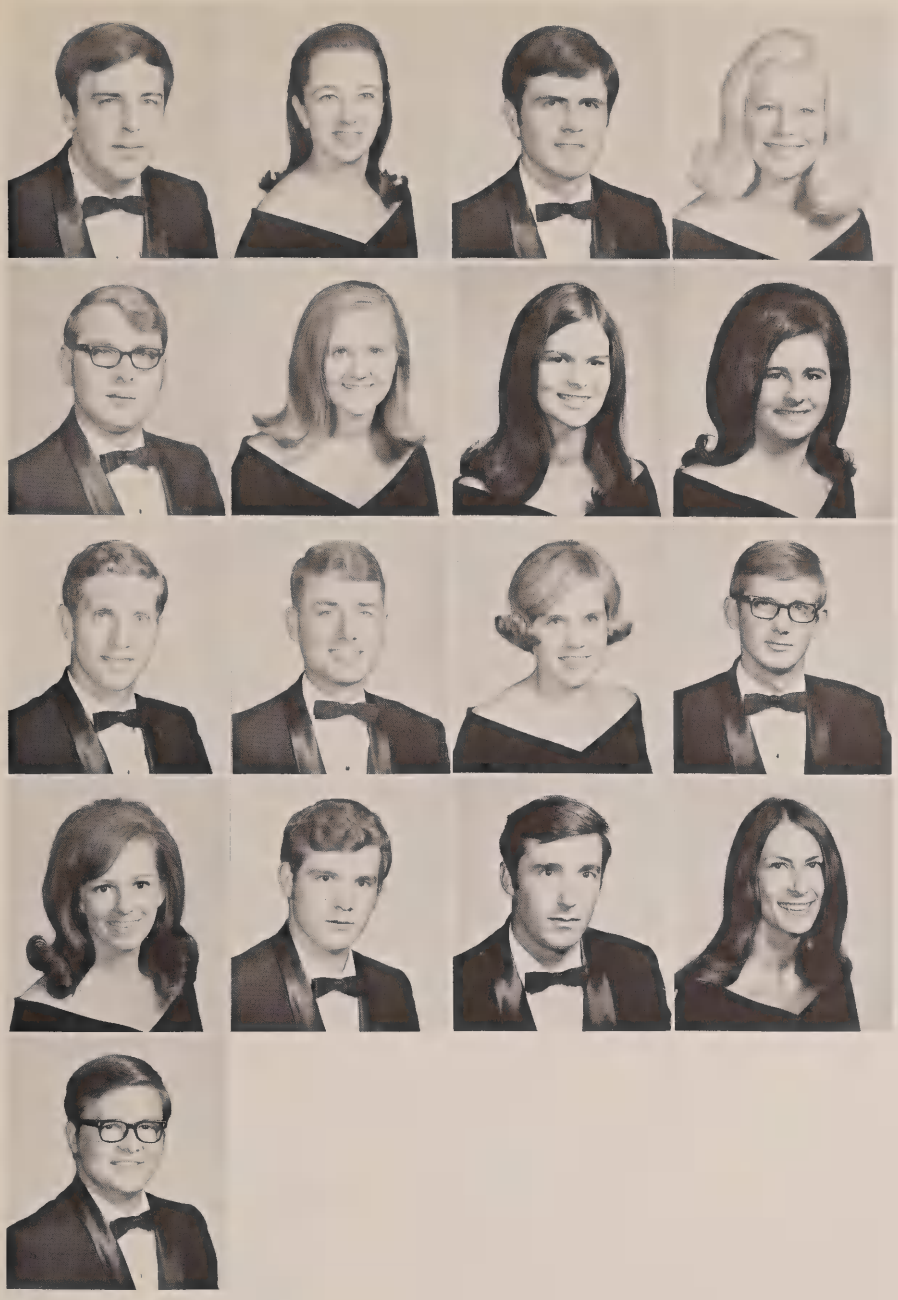

WINCHESTER, JAMES EDWARD, Brownsville, Tennessee; B.S. in Electrical Engineering; IEEE '69-'71; CO-OP.
WINKLES, VICKI BROWN, Sparta, Tennessee; B.S. in Secondary Education Math; Transfer from Presbyterian College, South Carolina 1970.
WINNINGHAM, ALBERT DWYTE, Crossville, Tennessee; B.S. in Accounting; Accounting Club '70-'71, Vice-President '71; Sigma Iota Epsilon '70-'71, President '71; Phi Kappa Phi '70-'71, Vice-President '71.
WOMACK, PATRICIA MAE, McMinnville, Tennessee; B.S. in Home Economics Education; Majorette '67-'69, Head Majorette '69-'71; Alpha Delta Pi '68-'71; Home Ec. Club '69-'71; Sophomore Class Beauty '69; Intramural Football and Basketball '69.

WOOD, DENNIS NATHANIEL, Sparta, Tennessee; B.S. in Music Education; Phi Mu Alpha '68-'71; MENC '68-'71; TMDO '69, Dormitory President '69; Tech Choir '68-'71; Tech Chorale '68-'71; Tech Community Chorus '68-'71; TMDO Scholarship Winner '70.
WOOD, MELBA JEAN, Woodbury, Tennessee; B.S. in Sociology; Sociology Club '68-'71, Treasurer '69-'70; German Club '69-'70, Treasurer '69-'70.
WOODARD, DEBRA LYNN, Cookeville, Tennessee; B.S. in Elementary Education; SNEA '69-'70; Library Club '69.
WORTHINGTON, BARBARA GAIL, Pikeville, Tennessee; B.S. in Secondary Education English; SNEA '70; English Club '71.

WRAY, WILLIAM THOMAS, JR., Kingsport, Tennessee; B.S. in Business Management; Dormitory Vice-President '68; Student Leadership Organization '68; Freshman Class Vice-President '68; Alpha Kappa Psi '68-'71, Secretary '70, President '71; Sigma Iota Epsilon '71; Intramural Volleyball and Softball '70; SAM '70-'71.
WRIGHT, DAVID L., Cookeville, Tennessee; B.S. in Agronomy; Agronomy Club '68-'71, Reporter '68, Corresponding Secretary '69, President '70; Alpha Gamma Sigma '69-'70, Chaplain; Tech Aggies '69-'70, Vice-President; Safety Committee '69-'70; PCA Scholarship '67-'68.
WRIGHT, SHARMAN, Cookeville, Tennessee; B.S. in Home Economics; Home Ec. Club '69-'71; Kappa Delta Pi '71; Kappa Omicron Phi '71.
WYNN, DELBERT L., Riverton, Iowa; B.S. in Engineering Science; ES Club '70-'71; NSPE '71; Veterans Club '71.

YORK, LINDA LOU, Huntsville, Tennessee; B.S. in Elementary Education; SNEA '69-'71.
YORK, WILLIAM RONALD, Grimsley, Tennessee; B.S. in Animal Husbandry; Block and Bridle '70-'71.
YOUNG, CHARLES AARON, Livingston, Tennessee; B.S. in Accounting.
YOUNG, DONNA KAY, Shelbyville, Tennessee; B.S. in Secondary Education; SNEA '67-'70; Counselor '69-'70; TTU-Vista '69; Kappa Delta '69-'70; Kappa Delta Pi '69-'70, Historian '70; Gold Circle '70, Treasurer '70.

YOUNG, RICHARD NEAL, Nashville, Tennessee; B.S. in Mechanical Engineering; Caving Club '68; Scuba Club '68; Lambda Chi Alpha '71; Freshman Rifle Team '68; Intrafraternity Softball '71.

Class of 1972

- Alexander, Brenda A. ..... Monroe
- Alexander, Iona M. ..... Baxter
- Allen, Fred J., Jr. ..... Rossville
- AmEnde, Bruce A. ..... Ellington, Conn.
- Anderson, Richard B. ..... Nashville
- Argo, Boyd W. ..... McMinnville
- Armistead, Susan D. ..... Clarksville

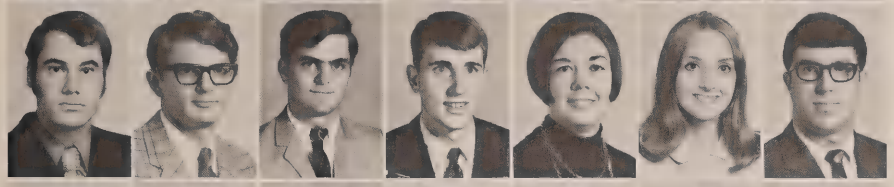

- Ayers, Harold E. ..... Cookeville
- Baeuerlin, Carl R. ..... Cincinnati, Ohio
- Bales, David P. ..... Sweetwater
- Ball, Daniel H. ..... Soddy
- Barnes, Carol A. ..... Livingston
- Barnes, Deborah E. ..... Erin
- Barnes, James C. ..... Cookeville

- Barnett, Larry R. ..... Normandy
- Barton, Doris F. ..... Athens
- Baxter, Alana M. ..... Nashville
- Bay, Robert T. ..... Gahanna, Ohio
- Bean, Malchus H. ..... Cookeville
- Bearden, Vyron C. ..... Shelbyville
- Beaty, Karen B. ..... Rickman

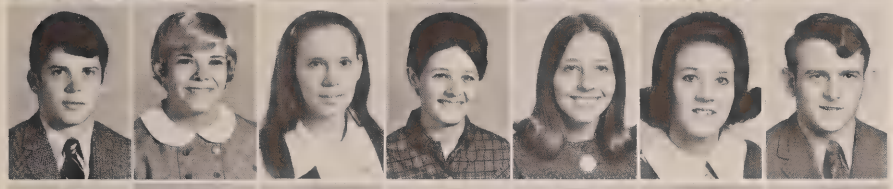

- Beck, Patrick M. ..... Springfield
- Beesley, Donna F. ..... Manchester
- Bell, Kathryn E. ..... Chattanooga
- Bilbrey, Margaret L. ..... Hilham
- Bilbrey, Melinda M. ..... Cookeville
- Billings, Deborah O. ..... Sparta
- Bingham, Terry M. ..... Oakdale

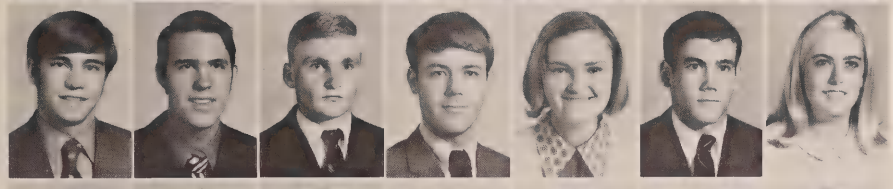

- Binkley, John R. ..... Lawrenceburg
- Bishop, Kenneth A. ..... Henderson
- Blackwell, James E. ..... Shelbyville
- Blanton, Marvin G. ..... Oak Ridge
- Blaylock, Marian E. ..... Harriman
- Bolton, Carl T. ..... Memphis
- Booker, Karen E. ..... Kingsport

- Boston, William T. ..... Gordonsville
- Bow, David C. ..... Jamestown
- Bowers, Mary A. ..... Livingston
- Bowman, Dale L. ..... Vandalia, Ohio
- Brackett, Sterling ..... Kingston
- Bradley, Claudette ..... Gatlinburg
- Bradley, Linda J. ..... Sparta

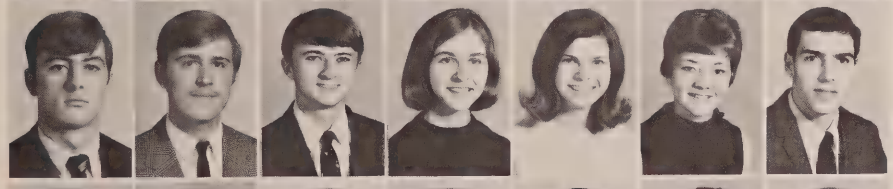

- Brittian, Robert G. ..... Knoxville
- Brooks, Douglas H. ..... Sunbright
- Broome, Larry E. ..... Chattanooga
- Brown, Dorothy L. ..... Gainesboro
- Brown, Linda D. ..... Granville
- Brown, Mary F. ..... Old Hickory
- Brown, Tate J. ..... Harriman

- Brown, Teresa A. ..... Nashville
- Brummitt, George O. ..... Kingston
- Bryant, Joseph P. ..... Marrowbone, Ky.
- Buck, Janet E. ..... Jamestown
- Burchfield, Esau ..... Robbins
- Burton, Claudia J. ..... Nashville
- Butler, Sally E. ..... Oneida

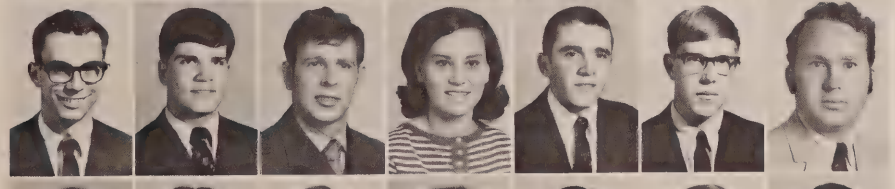

- Byassee, William S. ..... Columbia
- Calliham, Mark T. ..... Dyersburg
- Cantrell, Andrew W. ..... McMinnville
- Cantrell, Patty W. ..... McMinnville
- Carroll, James M. ..... Etowah
- Carroll, William M. ..... Columbia
- Carter, Dudley W. ..... Nashville

- Carter, Linda ..... Indianapolis, Ind.
- Cardwell, Sandra I. ..... New Tazewell
- Case, James L. ..... Hendersonville
- Chandler, Ruby J. ..... New Market
- Chanthothai, Iddhidej ..... Bangkok, Thailand
- Childs, William B. ..... Nashville
- Clark, Gary A. ..... Bradley, Ill.

●Clark, Larry G.	Bremen, Ky.
Clark, Rebecca D.	Cleveland
Clayton, Chris Ann	Cleveland
Cleghorn, Nick B.	Hixson
Clemmons, Sherlyn D.	Lebanon
Cobb, Bonny R.	New Lebanon
Coffey, Tony C.	Oneida

●Cole, Rosemary	Baxter
Coleman, Stephen C.	McEwen
Conners, Mary N.	Nashville
Cooper, Donna J.	Kingsport
Cooper, Russell A.	Oak Ridge
Copas, Virginia G.	Red Boiling Springs
Cordell, Karen J.	Birmingham, Ala.

●Cordner, John	Woodlynne, N.J.
Crain, Roy E.	Goodlettsville
Crockett, June A.	Gainesboro
Crockett, William H.	Gainesboro
Curl, Thomas E.	Franklin, Ky.
Dale, Alberta A.	Livingston
Dalton, Alice F.	Jamestown

●Dalton, Sharon E.	Knoxville
Daniels, Betty S.	Cookeville
Davis, Debbie D.	Chattanooga
Davis, Donna G.	Morrison
Davis, Lucy E.	Lawrenceburg
Davis, Virginia D.	Cookeville
Dayton, James W.	Nashville

●Dearing, Jim	Jackson
Deason, Nancy J.	Lawrenceburg
Deathridge, Owen S.	Gallatin
Delk, James V.	Hampshire
Denney, Patsy E.	Clinton
Dickerson, Nancy M.	Nashville
Doak, Patricia G.	McMinnville

●Dobbs, Garlon T.	Chattanooga
Dodson, Barbara A.	Livingston
Dowell, Mark A.	Cookeville
Downa, William S.	Kingsport
Draper, David C.	Gainesboro
Draper, William C.	Gallatin
Dyer, Barbara J.	Cookeville

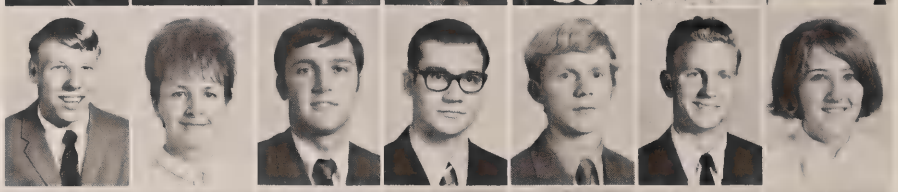

●Edmonds, Karen M.	Midland, Mich.
Edmonds, Roberta E.	Crossville
Edwards, Robert J.	Jackson
Edwards, William M.	Oak Ridge
Eisenbise, Michael J.	Kingsport
Elam, James D.	Morrison
Eleazer, Clark W.	Dickson

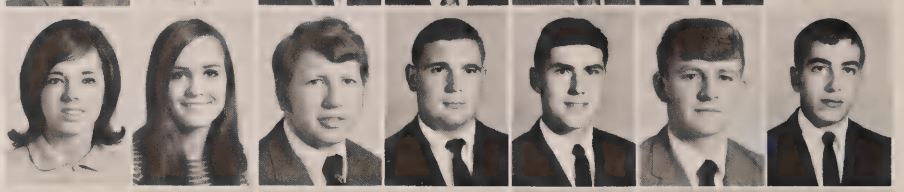

●Ellenberger, Mark D.	Fayetteville
Elliott, John R.	Gallatin
Elliott, Walter L.	Gallatin
Ellis, Pamela C.	Nashville
Elrod, Larry D.	Cookeville
Elrod Mary L.	Old Hickory
Evans, Jackie	Gallatin

●Evans, Johnny R.	Jasper
Farmer, Linda J.	Winchester
Farris, Joe R.	Leoma
Farris, Johnny W.	Jefferson City
Fickey, Don G.	Rockwood
Flatt, Peggy A.	Gainesboro
Flatt, Teddy L.	Gainesboro

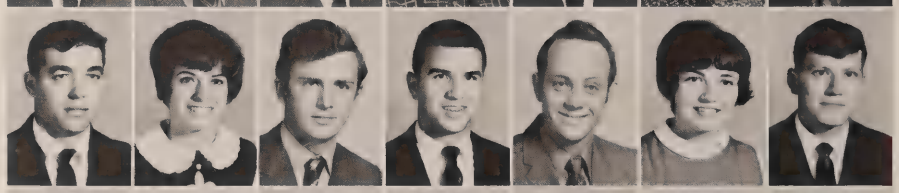

●Fletcher, Linda I.	Lynchburg
Fletcher, Marshall R.	Dunlap
Forkum, Danny R.	Gainesboro
Foster, George T.	Nashville
Francisco, Charlene	Kingsport
Frasier, Wanda J.	Sparta
Freeman Alton G.	Cookeville

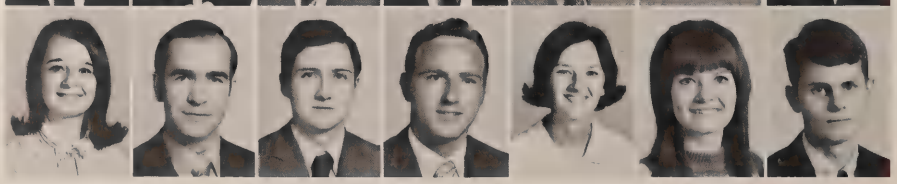

- Freeman, Carol A. ..... Chattanooga
- Frogg, Samuel S. ..... Harriman
- Fuller, Peggy D. ..... Lewisburg
- Gentry, Carol M. ..... Baxter
- Gentry, Deborah J. ..... Baxter
- Gibby, Patricia E. ..... Wake City
- Givens, Greg L. ..... Chattanooga

- Golfeiz, Iraj ..... Shiraz, Iran
- Goolsby, Norma K. ..... Cookeville
- Goulder, Gordon K. ..... Covington
- Grantham, Sue L. ..... Ft. Lauderdale, Fla.
- Graves, Barry H. ..... Humboldt
- Graves, Douglas C. ..... Shelbyville
- Gray, Wayne N. ..... Chattanooga

- Green, Clyde E. ..... LaFollette
- Green, Deborah J. ..... Maryville
- Greer, John D. ..... Lebanon
- Griggs, William E. ..... Nashville
- Groce, Beverly D. ..... Byrdstown
- Grooms, Debra K. ..... Shelbyville
- Guschke, James M. ..... Pulaski

- Hall, William D. ..... Brush Creek
- Haney, Peggie G. ..... Gainesboro
- Harmon, Charles E. ..... Oneida
- Harris, Cathie L. ..... Cookeville
- Harris, Dorothy A. ..... Nashville
- Harris, Marcella A. ..... Kingsport
- Hartsock, Laura M. ..... Nashville

- Hatfield, Delvis M. ..... Byrdstown
- Hatfield, Joe T., Jr., ... Pikeville
- Hawkins, Jesse E. ..... Lebanon
- Haynes, Walter M., Jr. ..... Portland
- Headrick, Diana G. ..... Oakdale
- Heidel, Nina ..... Wartburg
- Helms, Joseph H. ..... Manchester

- Henninger David S. ..... Tullahoma
- Herod, Brenda S. ..... Nashville
- Hester, Teddy C. ..... Hixson
- Hickey, Kathy L. ..... Sparta
- Hickman, Carl M. ..... Soddy
- Hickman, Jerome H. ..... Strawberry Plains
- Holland, Phyllis D. ..... McMinnville

Summer weather invades fall quarter

Cool shade trees provide the perfect setting for chatting with friends, studying, or getting a petition signed.

Dale Ballinger and Larry Jones seem captivated by the Eagles' action on the basketball court.

Eagles get student support in tough season

●Honeycutt, Larry W.	Rossville, Ga.
Hopper, Steven G.	Hendersonville
Howard, Debra R.	Wartburg
Howard, Robert N.	Morristown
Howard, Sharon E.	Morrison
Howell, Kathy D.	Sparta
Huddleston, George W.	Hendersonville
●Huddleston, Lorene	Baxter
Hudgens, Sara P.	Cookeville
Hughes, Marcia E.	Nashville
Hutchison, George D.	Memphis
Ingle, Linda G.	Decatur
Jackson, Robbie J.	Cookeville
Johnson, James C.	Pikeville
●Johnson, James G.	Glasgow, Ky.
Johnston, Jerry L.	Cookeville
Jolley, Nelda S.	Byrdstown
Jones, Ann E.	Brentwood
Jones, Lovell C.	Nashville
Josephson, Jon B.	Knoxville
Kanter, Linda F.	Cookeville
●Keen, Leon	Springboro, Ohio
Keisling, Nancy	Columbia
Kerr, Patricia A.	Cookeville
Kimery, Joe F.	Shelbyville
King, Nancy G.	Jamestown
Kinnaird, Marjorie C.	Cookeville
Kirby, Martha L.	Cookeville
●Kirk, Sharon D.	Baxter
Kirkpatrick, Sylvia	Lebanon
Knott, David L.	Williamsport
Knowles, Robert L.	Sparta
Knox, Pamela A.	Athens
Krouse, Mary H.	Knoxville
Lackey, Robert A.	Nashville
●Lafon, Walter C.	Atlanta, Ga.
Lambert, Eddie R.	Chestnut Mound
Lamprecht, Elizabeth D.	Loretto
Langford, Mary C.	Cookeville
Larson, Pamella L.	Hermitage
Lasater, Nancy A.	Hillsboro
Langhon, Ollie G.	Lynch Station, Va.

●Lecuona, Mario M. ..... Caracas, Venezuela
Lee, Virginia D. ..... Forbus
Lembke, Robert T. ..... Amsterdam, N.Y.
Lewis, John R. ..... Athens, Ala.
Long, Deborah J. ..... Red Boiling Springs
Long, Jerry W. ..... Gainesboro
Looper, Jean P. ..... Monterey

●Loveday, Janice K. ..... Knoxville
Lovett, George B. ..... Statesboro, Ga.
Lovett, Grady A. ..... Statesboro, Ga.
Maberry, Johnny D. ..... Cookeville
Maberry, Shirley R. ..... Cookeville
Maddox, Jerry L. ..... LaFollette
Maddux, John T. ..... Spring City

●Madewell, Terry L. ..... Hixson
Mann, Connie ..... Knoxville
Marks, William G. ..... Lebanon
Markham, Frank T. ..... Tiptonville
Marlow, Louetta ..... Helenwood
Masengill, Van H. ..... Morristown
Mason, Roy C. ..... Lynchburg

●Matlock, John W. ..... Jackson
Matthews, Rhonda J. ..... Acworth, Ga.
May, Kenneth Y. ..... Oliver Springs
McCall, Ray B. ..... Shelbyville
McCarter, Brenda L. ..... Sevierville
McClendon, Janie K. ..... Wartrace
McCloud, Dennis E. ..... Monterey

●McConnell, James H. ..... Kingsport
McCormick, Ronald A. ..... Livingston
McCullough, LaDonna G. ..... Bell Buckle
McDaniel, Judy C. ..... Manchester
McDonald, Charles B. ..... Gordonsville
McLaughen, James H. ..... Chattanooga
Merryman, Donna M. ..... Hartsville

●Milburn, Terry W. ..... Manchester
Miller, John W. ..... Athens
Miser, Mary L. ..... Maryville
Moore, Emily J. ..... Nashville
Moore, Jeanie R. ..... Chattanooga
Moore, John R. ..... Newcomb
Morgan, Coy D. ..... Portland

●Morgan, Ralph E. ..... Gainesboro
Morrison, Judith A. ..... Nashville
Moss, Linda S. ..... Baxter
Napier, Mary ..... Austin, Ind.
Nash, David E. ..... Cookeville
Neal, James T. ..... Goodlettsville
Nelson, Marilyn K. ..... Oakdale

●Newby, Philip B. ..... Oak Ridge
Norman, James D. ..... Waverly
Osborne, John M. ..... Nashville
Palk, Gary D. ..... Cookeville
Palko, Elaine M. ..... Oak Ridge
Paris, Michael G. ..... Madison
Parker, James A. ..... McMinnville

●Partlow, Jerry G. ..... Lebanon
Patterson, Charles H. ..... Signal Mountain
Patterson, Rudolph G. ..... Oliver Springs
Pearson, Richard A. ..... Old Hickory
Penick, Robert H. ..... Batesburg, S. C.
Phillips, William E. ..... Nashville
Phy, Michael R. ..... Cookeville

●Porter, William K. ..... Lebanon
Prescott, Michael A. ..... Clermont, Fla.
Prince, Harry B. ..... Winchester
Pritchett, Betty J. ..... Alcoa
Proctor, Larry D. ..... Kimberlin Heights
Pullum, Judith E. ..... Buffalo Valley
Qualls, William H. ..... Algood

●Ramsey, Charles E.	Hilham
Ramsey, James C.	Livingston
Randolph, Nancy K.	Crossville
Raper, Edward B.	Cookeville
Ray, Sandy L.	Nashville
Ray, Sherry J.	Athens
Redden, Linda J.	Nashville
●Reed, Harry E.	Cookeville
Reynolds, Freddie W.	Manchester
Rhodes, Calvin B.	Concord
Rickman, Charles A.	Fort Knox, Ky.
Rivers, William D.	Franklin
Robbins, Barbara S.	Jamestown
Robert, Daniel N.	Harrisonburg, Va.
●Roberts, Sandra R.	Byrdstown
Robertson, Martha J.	Nashville
Robertson, William F.	Nashville
Rogers, Dennis W.	Columbia
Rogers, O. Leon	Marion, Ky.
Rose, Alan G.	Cookeville
Rose, Malcolm F.	Nashville
●Ross, Anthony D.	McEwen
Schramm, Harry F.	Cowan
Schwartz, Robert A.	Vineland, N.J.
Scoggins, John N.	Quebeck
Sears, Clyde P.	Hendersonville
Seaton, William G.	Kingsport
Sells, Karen R.	Livingston
●Semore, Jerry W.	Hampshire
Sexton, Barbara S.	Austin, Ind.
Shadden, Brenda C.	Birchwood
Shallenberg, James L.	Tullahoma
Shanks, Mary R.	Hermitage
Short, Brenda D.	Celina
Skimmyhorn, Jerry	Cookeville
●Slagle, Diane	Cookeville
Smith, Deborah L.	Nashville
Smith, Paula F.	Crossville
Smith, Ronnie D.	Dayton
Smithson, Kenton D.	Brentwood
Spann, Jennifer E.	Nashville
Speakman, Barbara M.	Columbia
●Spears, Sharon A.	Baxter
Stamps, Larry W.	Baxter
Stansell, Glenda D.	Hixon
Steffy, Richard E.	Nashville
Stephens, Patsy A.	Athens
Stephenson, Ricky L.	Nashville
Stockton, David L.	Tullahoma
●Storey, Samuel B.	Robbins
Sutton, Bobby L.	Hixon
Swann, Ronald K.	Cookeville
Swanson, Barbara L.	Fairborn, Ohio
Swing, Joe E.	Lynchburg
Tallon, Wesley C.	Chattanooga
Taylor, Cheryl M.	McMinnville
●Taylor, Eunice D.	Nashville
Thackston, Lou M.	Murfreesboro
Thomas, Brenda A.	Clairfield
Thomas, Ronald D.	Newport
Thrasher, Dewey Y.	Cookeville
Tollett, Janice E.	Wartburg
Tomlinson, Becky S.	Hartsville
●Tompkins, David B.	Nashville
Tool, Karl E.	Elmont
Townsend, Brenda D.	Harriman
Tucker, Paul H.	Winchester
Vaught, James W.	Nashville
Walker, Nancy J.	Jefferson City
Walrond, Linda D.	Goodlettsville

Dr. Boles talks to visiting students about Tech's math program during Career Day.

Math department initiates TV system

- Walton, Sandra E. ..... Morristown
- Watson, Larry M. ..... Hickman
- Watts, Phyllis M. ..... Carthage
- Weatherspoon, Terry L. ..... Dickson
- Webb, Gail ..... Cookeville
- Wheat, Nancy A. ..... Hilham
- Wheaton, Larry W. ..... Jamestown
- Wheeler, James R. ..... Knoxville
- Wheeler, Linda L. ..... Crossville
- Wheeler, Richard B. ..... Hollywood, Fla.
- Wheeler, Sharon J. ..... Bloomington Springs
- White, Frank ..... Gallatin
- Whitfield, Philip W. ..... Cookeville
- Williams, James K. ..... Goodlettsville
- Williams, Sam F. ..... Fayetteville
- Williamson, Richard A. ..... Wytheville, Va.
- Wilson, Joanna ..... McMinnville
- Winfree, Cathy C. ..... Gordonsville
- Winfree, William W. ..... Gordonsville
- Wiser, Steven L. ..... Wartrace
- Wood, Marcia L. ..... Johnson City
- Wooten, Linda S. ..... Madison
- Wright, Sharman ..... Cookeville
- York, Billie J. ..... Huntsville

Class of 1973

- Abott, Sandra G. — Maryville
- Adams, Deena L. — Algood
- Addington, Sheila N. — Jacksonville, Fla.
- Agee, Michael L. — Nashville
- Allen, Edith L. — Chattanooga
- Allen, Paul H. — Nashville
- Allmon, Carolyn A. — Gordonsville
- Ament, Sandy — Cookeville
- Amonett, Myra K. — Byrdstown

- Anderson, Katherine J. — Waverly
- Astin, Bonita S. — Hermitage
- Austin, John L. — Pikeville
- Austin, Steve P. — Baxter
- Aylward, Robert W. — San Francisco, Calif.
- Bailey, J. Dwayne — Tullahoma
- Baker, Allen W. — Clinton
- Baker, Tommy R. — New Middleton
- Baldwin, Debbie J. — Nashville

- Ballard, Janet G. — Cookeville
- Balls, William H. — Powell
- Barger, Stephen D. — Wartburg
- Barker, Deborah A. — Nashville
- Barlow, Billie C. — Gainesboro
- Baskin, Jerry C. — Murfreesboro
- Beaird, Sharon G. — Rockwood
- Beaman, Linda R. — Gallatin
- Beaty, Stephen L. — Sparta

- Benzenhafer, Thomas H. — Harriman
- Berry, Brenda A. — Oak Ridge
- Bilbrey, Alice C. — Celina
- Billingsley, Don E. — Oneida
- Bingham, Eddie D. — Oakdale
- Birdwell, Terry E. — Red Boiling Springs
- Blair, Bob A. — Cookeville
- Bobo, Richard — Lynchburg
- Bohannon, Dale — Monterey

- Boles, Jan E. — Gallatin
- Boone, Daniel K. — Fort Smith, Ark.
- Boyd, Chris A. — Kingston
- Boyd, Fred D. — Old Hickory
- Boynton, John B. — Pikeville
- Bradley, Charles A. — Nashville
- Bradley, Charles T. — Lebanon
- Bradshaw, Kathy L. — Clinton
- Brady, Cynthia J. — McMinnville

- Bratcher, Chanse W. — McMinnville
- Bright, Teresa D. — Athens
- Brink, Robert H. — Lawrenceburg
- Britton, Ronnie H. — Huntland
- Brock, David W. — Nashville
- Brocks, Susan M. — Carthage
- Brown, David R. — Jasper
- Brown, Mike L. — Union City
- Bryant, Edward F. — Lawrenceburg

- Burgess, Donna J. — Oakdale
- Burke, William D. — Athens
- Butterworth, Kathy J. — Goodlettsville
- Byrd, Buris A. — Clinton
- Cameron, Jill L. — Spring City
- Camp, Phillip E. — Dyersburg
- Cannon, Linda G. — Baxter
- Caplenor, Jere M. — Lebanon
- Capshaw, Johnny R. — McMinnville

- Carlisle, Cheryl J. — Moss
- Carter, Bruce L. — Granville
- Carter, Ray P. — Alexandria, Va.
- Castleman, Vicki L. — Nashville
- Chambers, Sandra S. — Gallatin
- Chandler, Joe W. — Nasnville
- Clark, Patricia N. — Cookeville
- Climer, Terry D. — Lebanon
- Collins, Linda G. — Battle Creek, Mich.

- Collier, James S. — Pigeon Forge
- Condra, Marilyn — Nashville
- Conner, Mary K. — Nashville
- Coonce, Danny F. — Cookeville
- Cooper, Rebecca O. — Columbia
- Copeland, Johnny E. — Kingston
- Crabtree, Judy D. — Hermitage
- Crabtree, Larry D. — Cookeville
- Crawford, Phillip L. — McMinnville

- Creson, Michael A. — Winchester
- Crockett, Cynthia E. — Ten Mile
- Cross, Rhuvenda J. — Byrdstown
- Crosslin, Debbie L. — Sparta
- Crowell, Mark R. — Carthage
- Crunk, Jessan — College Grove
- Curtis, Randall S. — Shelbyville
- Dailey, George A. — Kingston
- Davenport, Jenny L. — Cookeville

- Davidson, David L. — Clarksville
- Davidson, Kendle D. — Byrdstown
- Davis, Kenny L. — Deer Lodge
- Davis, Steven D. — Delano
- Deal, Terri A. — Sparta
- Deasy, Sylvia A. — Portland
- DeMoss, Thomas M. — Nashville
- Denmark, Michael W. — Chattanooga
- Dennis, Alice L. — Pasadena, Texas

●Dick, James D.	Centerville
Dillehay, Hoyt K.	Carthage
Dillon, Connie J.	Crossville
Draper, Roger L.	Gainesboro
DuBose, Thomas A.	Tullahoma
Dubree, Brenda J.	Cookeville
Dunn, Lena M.	Cookeville
Dunn, Terry H.	Baxter
Durham, Garry W.	Nashville
●Eachus, Patricia L.	Rockwood
Easter, Rosemary	Rockwood
Eck, Thomas W.	Kennworth, N.J.
Eggleston, Carolyn R.	College Grove
Einecker, Sandra L.	Sparta
Elam, Betsy	Kingsport
Ellis, Michael E.	Clarksville
Ellis, Tamara S.	Sparta
Elmore, Bill R.	LaFollette
●Elmore, Gary P.	Baxter
Emery, Stephen G.	Romney, W. Va.
Feisler, Jan A.	Erie, Pa.
Fields, Nancy	Cookeville
Fisher, John R.	Manchester
Flatt, Alma J.	Granville
Flatt, Wayne A.	Hermitage
Fleming, David R.	Nashville
Fleming, Thomas F.	Nashville
●Ford, Linda F.	Winchester
Ford, Mary A.	Falls Church, Va.
Ford, Pamela	Cookeville
Freedle, Ralph H.	Portland
Freeman, Tommy G.	Union City
Gaffin, Becky S.	Viola
Galaviz, Julio A.	Zenezuela, D.F.
Gantz, Rebecca J.	Orient, Ohio
Garmon, Marsha A.	McMinnville
●Gibson, Jackie A.	Kingsport
Gibson, Sheila A.	Gadsden
Gibson, Susan J.	Crawford
Goodman, George W.	Maryville
Gore, Judy	Kingston
Gore, Suzanne	Carthage
Grace, Rhondell K.	Oakdale
Graham, Henrietta	Crossville
Graffis, Elaine V.	Towson, Md.
●Gravley, Julia T.	Etowah
Griffith, John E.	Oneida
Griffith, Mark G.	Nashville
Griggs, William E.	Nashville
Groves, Gary P.	Portland
Gundlach, Charles R.	Nashville
Gunterberg, Rebecca C.	Elora
Gwaltney, William I.	Old Hickory
Haggard, Roger L.	Chattanooga
●Hale, Marjorie A.	Crossville
Halfacre, Robert L.	Granville
Halfacre, Teresa J.	Granville
Hall, William L.	Brentwood
Hamilton, R. Kay	Sweetwater
Hancock, Phillip R.	Liberty
Hardie, Pamela A.	Sparta
Hardin, Gene L.	Linden
Hargrove, Joseph R.	Nashville
●Harp, Mary H.	Lafayette
Harper, Jim B.	Nashville
Hart, Nancy K.	Oliver Springs
Harvey, Claudia M.	Oliver Springs
Hawkins, Teresa G.	Portland
Hayes, Andrea L.	Silver Point
Haynes, Shirley L.	Mitchellville
Head, Arlene	Lafayette
Hendrixson, Ronnie L.	Smithville
●Hill, Deborah L.	Cookeville
Hinson, Sarah K.	Celina
Hobbs, Margaret F.	McMinnville
Hobbs, Terry M.	McMinnville
Holder, James R.	Gallatin
Holland, Andrea F.	Sparta
Holland, Charles R.	Cookeville
Holloway, Harold G.	Crossville
Holt, Jerry L.	Greeneville
●Honey, Jennifer A.	Carthage
Hooper, Ronald C.	Nashville
Hopper, Kathy M.	Madison
Horton, Joseph A.	Johnson City
Howard, Deborah L.	Rockwood
Howard, Stephen F.	Shelbyville
Howell, Sandra L.	Harrison
Howland, Thelma J.	Nashville
Huffines, Betty A.	Red Boiling Springs
●Hughes, Nancy K.	Kingston
Hunt, Ruby N.	Nashville
Hunter, Karen E.	Tullahoma
Hutson, John E.	Sparta
Hyde, Elizabeth M.	College Grove
Hyde, John T.	Springfield
Hyder, Nancy J.	Crossville
Jared, Marsha J.	Buffalo Valley
Jeffers, Nancy L.	Winona

●Jenkins, Darryl W.	Nashville
Johnson, Harold W.	Baxter
Johnson, Ronny D.	Alamo
Johnson, Sandra G.	Ashland City
Jones, Keven	Manchester
Joubert, Lorraine E.	Athens
Judge, Larry V.	Winchester
Keckler, Sheila S.	Nashville
Keene, Willie D.	Hendersonville
●Kendall, James D.	Union City
King, Paul D.	Hermitage Springs
Kirby, Bettye A.	Lebanon
Klasek, Martin A.	McMinnville
Knott, Erol M.	Decherd
Knott, Katina K.	Old Hickory
Kolodi, S. Michael	Atlanta, Ga.
LaChapelle, Deborah J.	Nashville
Landrum, Jarrett C.	Hermitage
●Lane, Margaret A.	Cookeville
Larrea, Alfonso E.	Guayaquil, Ecuador
Layne, Stephen K.	Whitwell
Ledbetter, Mary F.	Cookeville
Ledford, Connie R.	Rockwood
Ledgewood, D. Brent	Knoxville
Lee, Jerry R.	Cleveland
Lee, Joyce A.	Byrdstown
Lee, Larry K.	Red Boiling Springs
●Lewallen, Rosemary	Oneida
Lewis, Jane C.	Sparta
Lewis, Kathleen M.	Windsor, Conn.
Loveday, Vicki J.	Knoxville
Lusk, Elizabeth P.	Nashville
Lynch, Tom P.	Winchester
Lynn, Pamela A.	Cookeville
Lyons, John R.	Memphis
Mahon, Mary M.	Sparta
●Marchbanks, James S.	Sparta
Marlow, Louetta	Helenwood
Margolin, Charles F.	Jacksonville
Martin, Pamela G.	Nashville
Mason, Sandra K.	Quebeck
Masters, Mary H.	Cookeville
Masters, Pamela A.	Sparta
Mathes, Douglas B.	Louisville, Ky.
Maynord, Charles V.	Livingston
●McBride, Brenda F.	McMinnville
McClintock, Joseph T.	Cornersville
McCormick, Shirley T.	Livingston
McGugin, Janet G.	Algood
McKamey, Claude L.	Lake City
McMillan, Philip E.	Cookeville
McNew, Ben F.	Clinton
McQueen, Randy E.	Shady Valley
Meyer, Janet M.	Palmer

Engineers learn surveying skills

Future civil engineers practice surveying techniques on Tech's campus.

Jones, White lead cheerleaders

Even though the Eagles may be behind, Tech's cheerleaders fire enthusiasm into the crowd.

●Milam, Joyce A.	Oak Ridge
Miller, Ronald S.	Clinton
Mills, Dexter	Sparta
Moore, Carolyn J.	Bassett, Va.
Moore, Louis R.	Old Fort
Moore, Teresa A.	Sparta
Morgan, Robert H.	Columbia
Morrell, Patricia G.	Tullahoma
Morris, Dorothy A.	Dayton, Ohio
●Morrow, Helen G.	Lawrenceburg
Mullins, Ralph H.	Cookeville
Murphy, Catherine J.	Knoxville
Murphy, Danny R.	Jackson
Murphy, Harold L.	Cookeville
Murphy, Margaret D.	Cookeville
Murphy, Richard E.	Gallatin
Neal, Karen A.	Erwin
Netherton, Patricia L.	Cookeville
●Newman, Robert W.	McMinnville
Newsom, Ronald K.	Memphis
Nickerson, Daniel J.	Towanda, Pa.
Nichols, Janet A.	Nashville
Norris, Brenda S.	Banner Springs
Norval, Linda J.	Cookeville
Norwood, William A.	Cookeville
Oakes, Joyce D.	Spencer
Oliver, Betti A.	Cookeville
●Osborne, Bette A.	Alcoa
Owen, Sam E.	Hixson
Parker, David A.	Tullahoma
Parks, Roger D.	Riceville
Parsons, P. Rebecca	Monterey
Patterson, Kathy	Decherd
Pennington, Wendell L.	McMinnville
Pitt, Betty C.	Springfield
Pittman, Janice M.	Morristown
●Poe, Thomas C. III	Nashville
Porter, Alice E.	Nashville
Porter, Elyce E.	Nashville
Powell, Martha D.	Jamestown
Pratt, Sam L., Jr.	Franklin
Price, Gloria L.	Orlinda
Proctor, Carolyn R.	Oak Ridge
Pugh, Roy N.	Liberty
Qualls, Elizabeth	Livingston
●Raasch, Mary K.	Etowah
Rains, Sheila K.	Jamestown
Reynolds, Mary R.	Greeneville
Rhea, Kenneth T.	McMinnville
Rhoton, William D.	Lynchburg
Rickard, Katherine N.	Oak Ridge
Riddle, Ronald D.	Huntland
Riggan, Sam R.	Savannah
Robbins, Sara B.	Monterey

- Roberts, Larry G. ..... Shelbyville
- Roberts, Roger H. ..... Celina
- Roberts, Susan E. ..... Rockwood
- Robinson, Charles J. ..... Nashville
- Rodgers, Billy R. ..... Lawrenceburg
- Rogers, Alfred W. ..... Winchester
- Rogers, Marjorie F. ..... Athens
- Roggli, Patty D. ..... Cowan
- Rossmaier, John F. ..... Savannah

- Russell, Billy J. ..... Madison
- Rutledge, Thomas W. ..... Elora
- Savage, James D. ..... McMinnville
- Scissom, Deborah D. ..... Whitwell
- Seehorn, Caroline ..... Newport
- Seiber, Debbie G. ..... Clinton
- Sexton, Tony L. ..... Kingston
- Sharp, Edward D. ..... Nashville
- Sharpe, Larry G. ..... Hixson

- Shelton, Woody ..... Nashville
- Shepard, Brenda S. ..... Morristown
- Shepherd, Phillip L. ..... Lebanon
- Sherrill, Kay C. ..... Crab Orchard
- Shugart, Brenda J. ..... Etowah
- Silvers, Katherine O. ..... Rockwood
- Silvers, Saffell C. III ..... Rockwood
- Simpson, Peggy J. ..... Sparta
- Skelton, Reggy C. ..... Waukegan, Ill.

- Sliger, Karen S. ..... Cookeville
- Smith, Barbara J. ..... Waynesboro
- Smith, George R. ..... LaFollette
- Smith, Letitia A. ..... Baxter
- Smith, Linda C. ..... Cookeville
- Smith, Mack S. ..... Andersonville
- Smith, Mildred S. ..... McMinnville
- Smith, Sue A. ..... Mountain City
- Smith, Vinson E. ..... Gordonsville

- Spurling, Gary C. ..... Chattanooga
- Spurlock, Kenyon N. ..... Nashville
- Standifer, Nancy A. ..... McMinnville
- Stanfield, Mark B. ..... Kingston
- Steffey, Judy G. ..... Kingsport
- Stockton, Nancy F. ..... Livingston
- Stooksbury, Debbie J. ..... Clinton
- Swaney, Deborah D. ..... Nashville
- Talley, Janice K. ..... Lewisburg

- Tenpenny, Larry A. ..... McMinnville
- Terry, Stephen D. ..... Gallatin
- Thomas, Michael E. ..... Gallatin
- Thompson, Angela F. ..... Elkton
- Thompson, Danny R. ..... Fairview
- Thompson, Jenny L. ..... Oneida
- Thompson, William G. ..... Monterey
- Tidwell, Marsha R. ..... Memphis
- Tigue, Peggy A. ..... Rockwood

- Tollett, Linda A. ..... Pikeville
- Tompkins, Corwin R. ..... Armathwaite
- Tucker, Wilma J. ..... McMinnville
- Turck, Karla J. ..... Cookeville
- Turnbill, Linda K. ..... Clinton
- Underwood, Deborah D. ..... Athens
- Upchurch, Debra L. ..... Jamestown
- Vanhooser, Joe K. ..... Gallatin
- Waldrop, Frieda D. ..... Clinton

- Walker, Charlotte A. ..... Moss
- Walker, Carol E. ..... Spring City
- Walker, Nancy L. ..... Chattanooga
- Walker, Steven D. ..... Kingston
- Warren, Bobbye J. ..... Buffalo Valley
- West, Jerry L. ..... Clearwater, Fla.
- Wheaton, Clyde E. ..... Jamestown
- Whitney, Gregg K. ..... McMinnville
- Willard, Gordon L. ..... Rockwood

- Williams, Barbara L. ..... Cowan
- Williams, Cyril D. ..... Sevierville
- Williams, Donald L., Jr. ..... Green Brier
- Williams, Steve A. ..... Union City
- Williford, Linda D. ..... Oak Ridge
- Willis, Steven W. ..... Manchester
- Willis, Teresa J. ..... Clinton
- Wilmore, Johnny E. ..... Monoville
- Wilson, Nancy J. ..... Athens

- Wilson, Susan E. ..... Wilder
- Winfree, Wesley A. ..... Gordonsville
- Witcher, Deborah N. ..... Red Boiling Springs
- Wood, Lois M. ..... Sparta
- Woods, William J. ..... Huntland
- Yentsch, Carol A. ..... Chattanooga
- Young, Charles L. ..... Lebanon
- Young, John M. ..... Gallatin
- Young, Sam L. ..... Nashville

- Yusypehuk, Gene J. ..... Wayne, N.J.

Class of 1974

■Abel, Gary D. ..... Bristol
Abernathy, John K. ..... Hendersonville
Adams, Janet K. ..... Hendersonville
Adams, Philip W. ..... Sierra, Arizona
Agee, Carolyn ..... Gordonsville
Agnew, Debbie J. ..... Brush Creek
Akins, Kathy L. ..... Westmoreland
Akmal, Javad ..... Tehran, Iran
Alderson, Michael H. ..... Columbia

●Alewine, Rosemary ..... Spring City
Allen, George E. ..... Humboldt
Allen, Wilma R. ..... Cookeville
Anderson, Matilda F. ..... Carthage
Anderson, William T. ..... Columbia
Ashrafzadeh, Aziz ..... Shiraz, Iran
Atchley, Cheryl L. ..... Kingston
Atkinson, Margaret L. ..... Clarkrange
Austin, Sharon L. ..... Sparta

●Ayer, Nancy L. ..... Tip City, Ohio
Bailey, Gary W. ..... Oliver Springs
Baker, Karen G. ..... Spencer
Baker, Margaret A. ..... Greenwood, Indiana
Ball, Rebecca S. ..... Soddy
Ballard, Jeffrey L. ..... Camden
Balthrop, Debbie L. ..... Nashville
Barlow, Shirley A. ..... Gainesboro
Barnes, Michael G. ..... Old Hickory

●Barney, Dona E. ..... Cookeville
Barnett, Richard C. ..... Erwin
Barton, Carol A. ..... Athens
Beach, Marjory A. ..... Pikeville
Bean, Ralph D. ..... Cookeville
Beasley, William F. ..... Nashville
Beazley, Raymond W., Jr. ..... Nashville
Bee, William R. ..... Nashville
Belson, Debra J. ..... Paris

●Bem, Lorraine F. ..... BelAir, Maryland
Bernal, Suzanne M. ..... Friendsville
Bilbrey, Ann B. ..... Cookeville
Bilbrey, Irene ..... Monroe
Billings, Linda G. ..... Sparta
Billings, Sharon L. ..... Sparta
Billingsley, Brenda J. ..... Madison
Blankenship, David G. ..... Nashville
Blaylock, Barbara J. ..... Franklin

●Bledsoe, Dan R. ..... Dickson
Bledsoe, Louis M. ..... Humboldt
Bouri, Bechara F. ..... Beirut, Lebanon
Bowen, Jere E. III ..... Nashville
Boyne, Kathleen H. ..... Nashville
Boynton, Roger L. ..... Pikeville
Boynton, Thomas B. ..... Pikeville
Bozanich, Alexis A. ..... Hendersonville
Bridges, Barry T. ..... Ft. Lauderdale, Florida

●Brown, Barbara ..... Cookeville
Brown, Daniel H. ..... Franklin
Brown, Don M. ..... Burns
Brown, Miriam P. ..... Gainesboro
Brown, Wanda F. ..... Cleveland
Browning, Jacqulyn R. ..... Red Boiling Springs
Brummex, John A. ..... Annville, Pa.
Bryant, Larry D. ..... Baxter
Buchanan, Lawrence C. ..... Nashville

●Buckner, Terry E. ..... Cleveland
Bumbalough, Mary T. ..... Sparta
Burris, Dianna F. ..... Athens
Burton, Deborah A. ..... Goodlettsville
Bush, Mary E. ..... Cookeville
Butler, Nancy L. ..... Edmonton, Ky.
Butler, Richard E. ..... Oneida
Bybee, Marcella I. ..... Gainesboro
Byrd, Thena B. ..... Hartsville

●Calloway, Samuel J. ..... Kingston
Campbell, William S. ..... Madison
Carlton, Richard J. ..... Brownsville
Carothers, Thomas D. ..... Wartrace
Carson, Lida J. ..... Wartburg
Chaffin, Rita G. ..... Nashville
Clotfelter, Marsha K. ..... Jacksboro
Cole, Emily S. ..... Sparta
Coleman, Alan E. ..... Goodlettsville

●Coleman, Diane ..... Cookeville
Coley, Steve M. ..... Lafayette
Collins, Carol A. ..... Hendersonville
Colvin, Robert J. ..... Nashville
Conatser, Sandra M. ..... Jamestown
Cooper, Bruce D. ..... Chattanooga
Cooper, Earnest H. ..... Pulaski
Cooper, Patricia ..... Etowah
Copeland, James H. ..... Kingston

●Copeland, Mark T. ..... Maryville
Corn, Robert L. ..... Columbia
Cothron, Portia ..... Lafayette
Crotts, Bobby A. ..... Savannah
Cuffman, John, Jr. ..... Nashville
Cyphers, Judy F. ..... Allons
Daniel, William H. ..... Cookeville
Davis, Anne W. ..... Chattanooga
Davis, Mary J. ..... Lafayette

YOUR

Fashion Center

JAYSON'S

Featuring the Best

in

Ladies' Ready-to-Wear

West Side Shopping Center

Cookeville, Tenn.

- Davis, Pamela J. ..... Cookeville
  Davis, William D. ..... Hendersonville
  Deal, June F. ..... Nashville
  Deane, Jimmy C. ..... Maryville
  DeBerry, Mary E. ..... Cookeville
  DeLay, Bryan E. ..... Jasper
  Denney, William H. ..... Dickson
  Dewey, Timothy P. ..... Memphis
  Diatikar, David H. ..... Nashville

- Dillingham, James E. ..... Nashville
  Dillon, Harry W. ..... Madison
  Donihi, Robert M. ..... Nashville
  Donoho, Wyondetta E. ..... Lafayette
  Doss, Kathy A. ..... Lafayette
  Duffell, John G. ..... Hermitage
  Duncan, Donna S. ..... Springfield
  Dunn, Mary A. ..... Etowah
  Dykes, Charles G. ..... Jonesboro

- Eastridge, Rita L. ..... Coalfield
  Eldridge, Hollis L. ..... Hendersonville
  Eller, David W. ..... Cookeville
  Ellis, Dana G. ..... Sparta
  Ellis, Gerald L. ..... Dandridge
  Farmer, William M. ..... Kingston
  Felts, Deborah J. ..... Smithville
  Fentress, Bobby R. ..... Goodlettsville
  Fisher, John H. ..... Gallatin

- Flatt, Larry W. ..... Cookeville
  Flatt, Wanda L. ..... Spencer
  Fletcher, Barbara A. ..... Kingsport
  Fletcher, Peggy L. ..... Livingston
  Floyd, Jerry D. ..... Hohenwald
  Foster, Leon H. ..... Cookeville
  Frame, Paul D. ..... South Pittsburg
  Frye, James E. ..... Dandridge
  Gabrielle, Sanford R. ..... Nashville

- Garrett, Carol A. ..... Nashville
  Garrett, Rhondda R. ..... Jamestown
  Garretty, Debbie K. ..... Hendersonville
  Garrison, Lynda L. ..... Livingston
  Garrison, Mary L. ..... Powell
  Geary, Lillie A. ..... Tracy City
  Geer, Deborah A. ..... Wilder
  Gentry, Charles A. ..... Bristol
  Gentry, Patricia J. ..... Brownsville

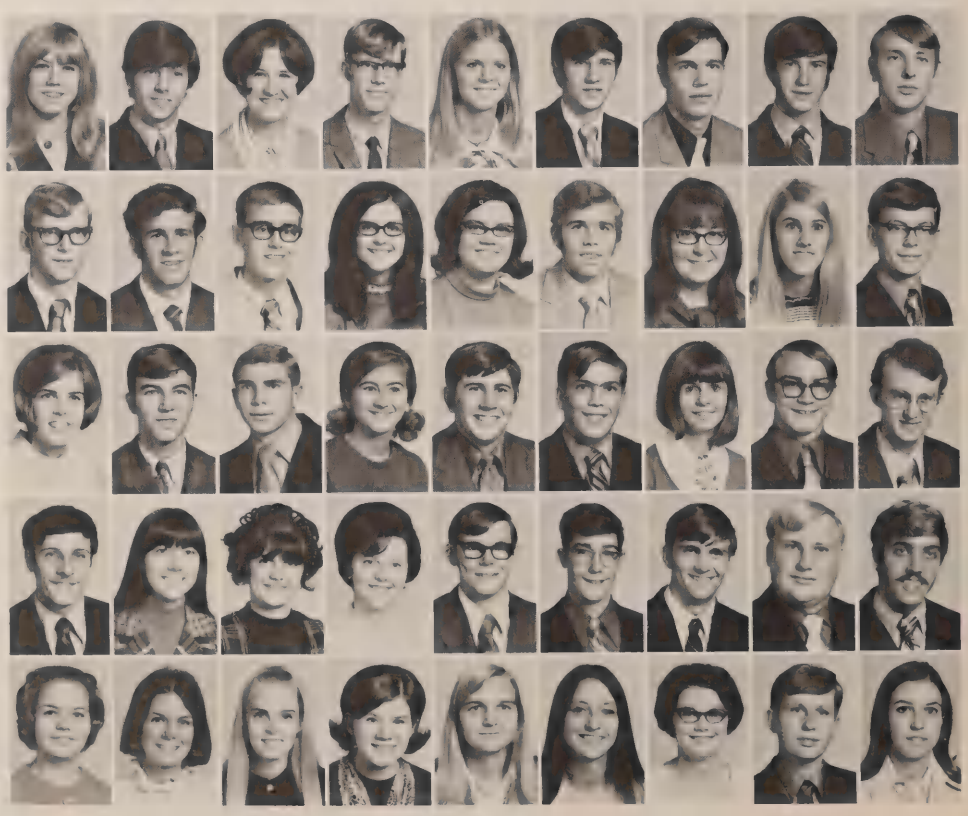

●Glascock, Richard F. III	Nashville
Glenn, Steven E.	Brentwood
Goff, Starlyn G.	Sparta
Gower, Daniel A.	Nashville
Gray, Nancy E.	Mountain City
Gray, Tedye R.	Englewood
Gray, Tom C.	Bristol
Graybeal, Brenda A.	Mountain City
Greene, Ara L.	Oliver Springs
●Griffin, Nancy G.	Albany, Ky.
Grimes, William R.	Old Hickory
Guinn, Alan	Bristol
Gumm, Steve L.	Berkeley Heights, N.J.
Gunter, Dewell A.	Armathwaite
Hafele, David A.	Kingsport
Hall, Michael T.	Nashville
Hall, Rebecca J.	Oak Ridge
Haltom, Deborah A.	Collierville
●Haney, Joe C.	Medina
Hartley, Mark B.	Hermitage
Harvey, Donald E.	Dunlap
Harvey, Donna M.	Oliver Springs
Harvey, Frank A.	Knoxville
Harvey, Ralph C.	Knoxville
Hasty, Randall R.	Goodlettsville
Hatcher, Kenneth D.	Maryville
Hauber, Patricia F.	Oak Ridge
●Hawkins, Janice L.	Cookeville
Hayes, Carolyn V.	Nashville
Hayes, Peggy	Celina
Head, Ginger E.	Nashville
Headrick, Alfred D.	Oakdale
Hendrickson, Sheila J.	Harriman
Hennessee, Billy C.	Wartburg
Henry, Martha	Abilene, Texas
Hensley, Julia A.	Cookeville
●Henson, Janet	Gainesboro
Herd, Mary L.	Sparta
Higdon, Beth A.	Powell
Hindman, Andrew L.	Nashville
Hitchcock, Phil R.	Hixson
Holder, Tim K.	Charlotte
Hollis, Larry M.	Franklin
Holman, Erwin D.	Manchester
Holt, Carolyn J.	Nashville
●Hudgens, Kitty A.	Sparta
Huff, Jack D.	Knoxville
Hunt, Bobby R.	Hendersonville
Hutcherson, Joe B. III	Hixson
Irvine, Noma M.	Cookeville
Ivins, Jane	Etowah
Jackson, Donald D.	Louisville, Ky.
Jamruz, Karen L.	Oak Ridge
Jarrell, Lillian M.	Clarksville
●Jasinski, Anthony J.	Franklin, Ky.
Jenkins, Terry W.	Mt. Juliet
Jipping, William J.	Bolivar
Johnson, Anna M.	Sparta
Johnson, Ina C.	Rock Island
Johnson, Nancy J.	Carthage
Johnson, Sharon A.	Chattanooga
Johnson, Vickie E.	Oak Ridge
Johnston, Michael R.	Kingston
●Jones, Donald E.	Harriman
Jones, Kathryn S.	Gainesboro
Jones, Lester K.	Boliver
Judge, Larry V.	Winchester
Kennedy, Linda	Cookeville
Keylon, Rena C.	Kingston
Kilgore, Martha L.	Tracy City
Kilzer, Larry W.	Watertown
King, Brenda E.	Jamestown
●King, Donnie C.	Cookeville
King, Kevin A.	Knoxville
King, Mary M.	Cookeville
King, Vergie A.	Jamestown
Kious, Pamela S.	Lynch, Va.
Kittel, Michael A.	Hermitage
Klasek, Theresa L.	McMinnville
Knoll, Jerry F.	South Pittsburg
Krantz, Cathy S.	Clarksville
●Kuhnert, Ralph R.	Hendersonville
Ladd, Betty L.	Madison
Largent, Nancy	Knoxville
Ledbetter, Barbara G.	Mt. Pleasant
Ledgerwood, Roberta L.	Rockwood
Lee, Joyce A.	Bristol, Va.
LeMarbre, David J.	Centerville, Mass.
Lewett, Barbara A.	Spring City
Lewis, Elizabeth J.	Sparta
●Lewis, Robert G.	Alexandria
Lewis, Susan W.	Brownsville
Lewis, Teresa A.	Crossville
Littleton, Del A.	Maynardville
Lively, Donnie E.	Oliver Springs
Locke, Patsy D.	Nashville
Long, Anna C.	Chattanooga
Long, Teresa D.	Nashville
Looper, Donna J.	Rickman

● Love, Rebecca M.	Cookeville
Luna, Robert K.	Nashville
Lynn, Nancy J.	Clinton
Mahaney, Patsy A.	Gainesboro
Massengale, Starlet A.	Coalfield
Mayhew, Paul D.	Union City
Mayo, Earl R.	Joelton
Mayo, Joyce L.	Cedar Hill
McComas, Steven T.	Greeneville
● McCormick, Arnold G.	Dayton, Ohio
McDonald, Brenda S.	Cowan
McDonald, Marcia	Cookeville
McDonald, Marcia Y.	Sparta
McFadden, Steven R.	Henry
McHenry, Frank P.	Madison
McIntosh, Sarah E.	Manchester
McLemore, Stephen W.	Jackson
McMurry, Brenda F.	Cookeville
■ McQueen, Deborah S.	Shady Valley
Mee, David K.	Nashville
Melton, Brenda J.	Dover
Merritt, George D.	Ft. Lauderdale, Fla.
Miller, Carol J.	Mountain City
Milner, Anne	Monteagle
Mingle, Steve A.	Nashville
Moates, Patrick C.	Kingston
Molodecki, Barbara A.	LaVictoria, Venezuela
● Moore, Cheryl A.	Knoxville
Moore, Lynne M.	Nashville
Morgan, Steven H.	Hixson
Morrison, Hamp A.	Cookeville
Moss, David L.	Brentwood
Murray, Linda K.	Kingston
Neas, Michael G.	Greeneville
Nettleton, William S.	Memphis
Nicks, William L.	Dickson
● Nixon, Patricia L.	Carthage
Ogunribido, Ebenezer A.	Ile-Oluji, Nigeria
Old, Dodge P.	Fayetteville
Overstreet, Janice L.	Elmwood
Owens, Janet G.	Jamestown
Owens, Jerry K.	Oneida
Palmer, Deborah A.	Baxter
Pangle, Jack D.	Chattanooga
Parks, Linda F.	Lynchburg

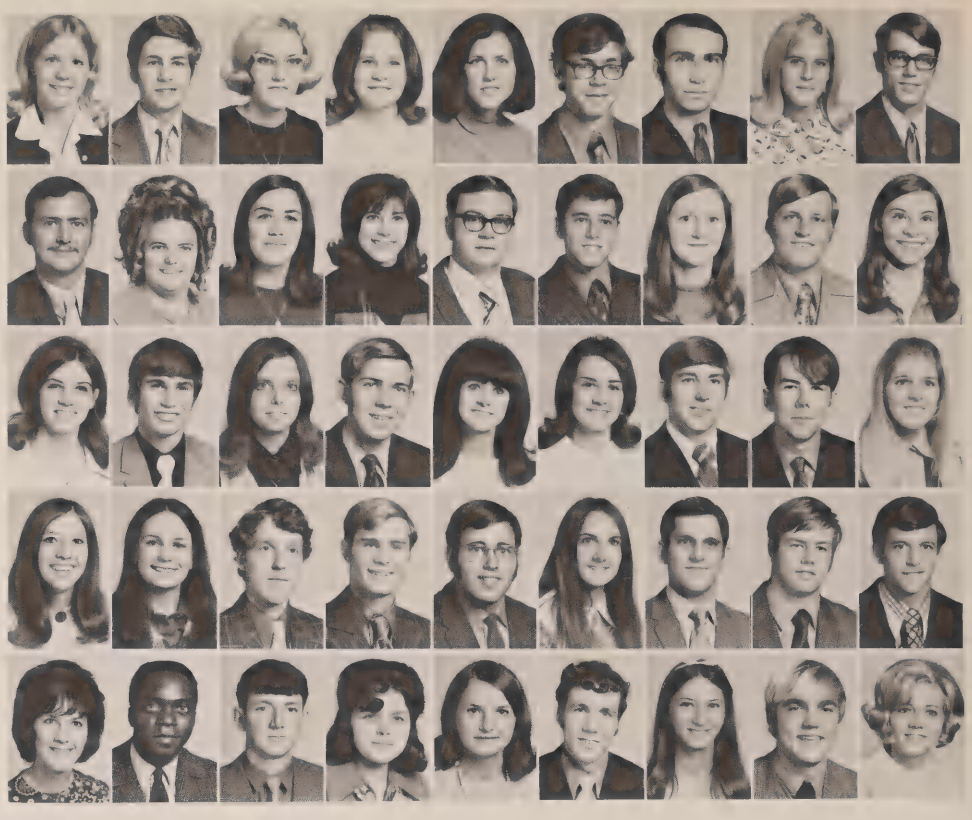

GREENWOOD'S DRIVE IN

COME IN—DRIVE IN
COUNTER, CURB SERVICE

"Courteous, Efficient Service"

Phone 526-6514

Broad and W. Spring Street

Cookeville, Tennessee

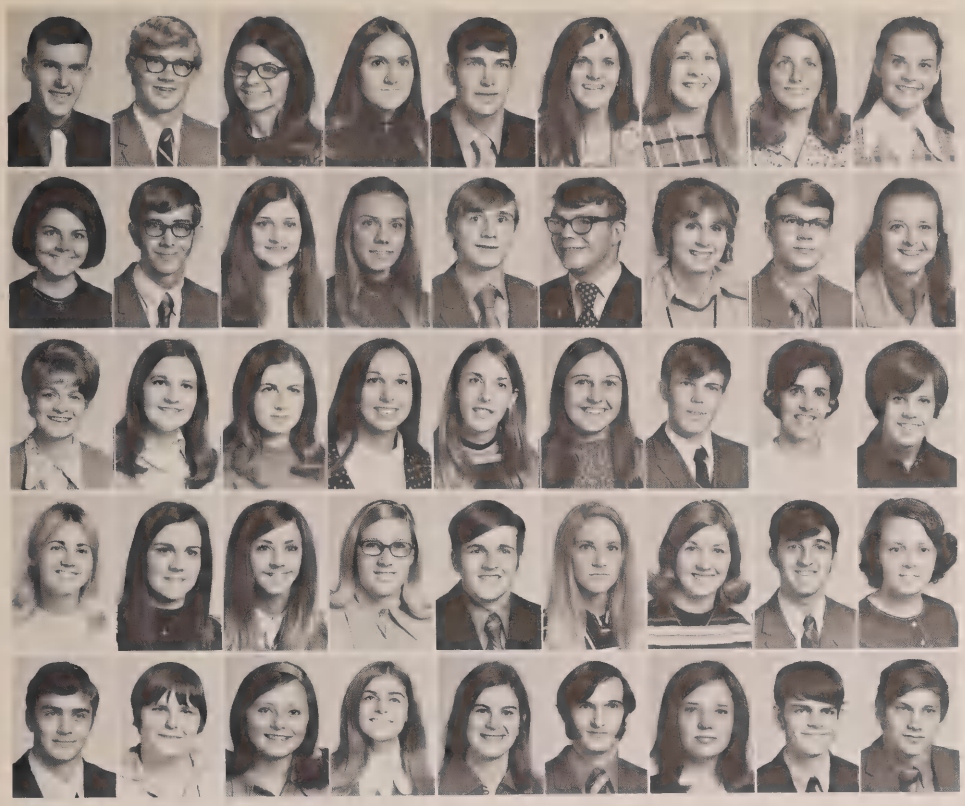

●Parsly, Thomas F.	Oak Ridge
Parsons, David R.	Mt. Juliet
Partain, Connie	Nashville
Partin, Judy K.	Hillsboro
Paul, James M.	Cleveland
Pearson, Linda M.	Clinton
Pennington, Lois M.	Hohenwald
Pentecost, Mary S.	Nashville
Perry, Stephanie J.	McMinnville
●Peterman, Faye L.	Livingston
Pevahouse, William N.	Waverly
Pharris, Barbara J.	Gainesboro
Phifer, Kathy G.	McMinnville
Phillips, Michael L.	Erwin
Pickle, Jerry T.	Shelbyville
Pippin, Pamela E.	Sparta
Pobst, George H.	Bristol
Powell, Mary N.	Chapel Hill
●Price, Donna J.	Spring City
Price, Sandra J.	Knoxville
Prigge, Jane E.	Atlanta, Ga.
Pruitt, Eve A.	Huntsville, Ala.
Puckett, Deborah J.	Norris
Puckett, Sandra K.	Algood
Quinn, Bobby L.	Humboldt
Rains, Janice H.	Clarkrange
Reavis, C. Lucy	Hendersonville
●Redden, Glenda J.	Madison
Reedy, Linda B.	Powell
Reeves, Debbie L.	Spring City
Rich, Linda C.	Garden City
Rifenbury, Robert	Westchester
Roberts, Donna G.	Cookeville
Robinson, Melissa C.	Smithville
Rock, Robert, Jr.	Donelson
Rogers, Alice A.	Cleveland
●Rogers, Ronald S.	Jasper
Rowden, Mary F.	Cleveland
Rundell, Lelia K.	Cookeville
Ryan, Margaret A.	Crossville
Sadler, Linda T.	Memphis
Sain, Larkin, Jr.	Manchester
Sanders, Ilo A.	Hendersonville
Sanderson, Arthur E.	Kingston
Sandlin, George S.	Union City

Hurry to

Stitch'n Sew
Fabric Shop

855 E. 10th St.

Cookeville, Tenn.

526-9191

THE KNOOK
8
4
8 N. Jefferson

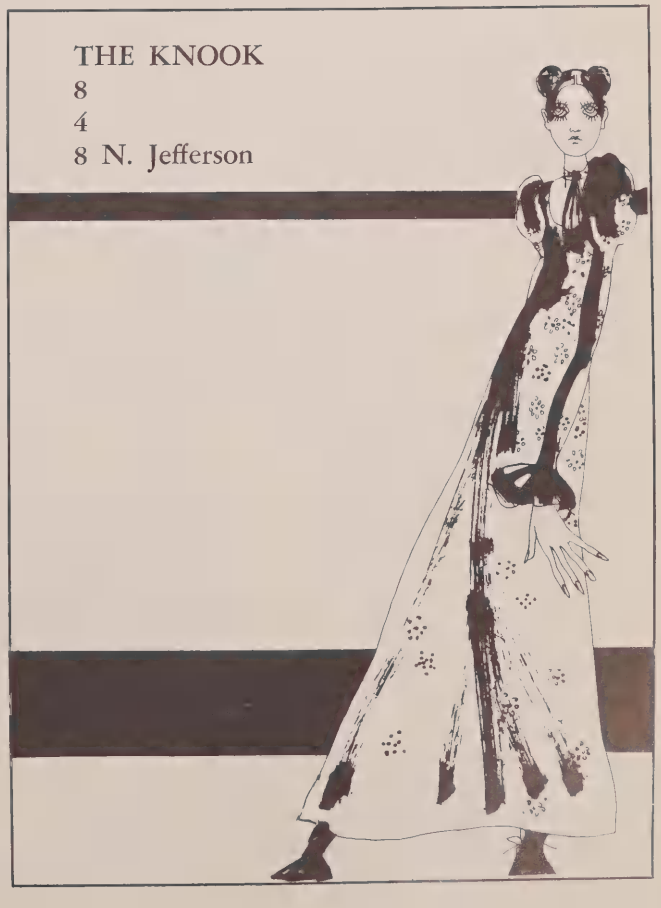

●Sawell, Robert	Chattanooga
Scarbrough, Martha C.	Murfreesboro
Scott, Gerald L.	Oak Ridge
See, Howard S.	Nashville
Sells, William	Livingston
Serafin, John P.	Murfreesboro
Sheeks, Dianna L.	Greenwood
Sherrill, Vicki A.	Crab Orchard
Short, Joyce A.	Celina
●Simmons, Kathaleen E.	Signal Mtn.
Sisson, Kim D.	Oak Ridge
Skeen, Michael A.	Nashville
Slate, Paul W.	Hendersonville
Slaven, Joyce A.	Oneida
Smith, Brenda G.	Shelbyville
Smith, Dorothy B.	Old Hickory
Smith, Pamela L.	Hendersonville
Smith, Virginia	Knoxville
●Smith, Virginia F.	Pikeville
Speck, Sharon L.	Livingston
Spicer, Sue E.	Livingston
Sproles, J. Stephen	Corbin, Ky.
Stanton, Vicki D.	Athens
Stephens, Garry M.	Chattanooga
Stephens, Larry C.	Chattanooga
Stephenson, Glenn A.	Nashville
Stephenson, Shirley J.	Cookeville
●Stewart, Sara V.	Athens
Stooksbury, Judy L.	Norris
Stoppenhagen, Carl E.	Stanton
Sudekum, William J.	Hendersonville
Sutton, Joe J.	Manchester
Swann, Mark H.	Springfield
Swiney, Karen R.	Livingston
Tabor, Stephen J.	Lawrenceburg
Taubert, Jessie S.	Jamestown
●Taylor, Don E.	Chickamauga, Ga.
Taylor, Evelyn J.	Hendersonville
Taylor, Harry N.	Dickson
Taylor, Victor M.	Nashville
Teeple, Alice F.	Clarkrange
Terrell, David R.	Smithville
Thearp, Gwendolyn R.	Niota
Tolbert, Nancy L.	Sparta
Toombs, Don	Estill Springs
●Torbett, Linda Y.	Englewood
Tranum, Mike	Bristol
Tucker, Margaret R.	Gainesboro
Uhlman, Angie L.	Knoxville
Unkenholz, Robert D.	Nashville
Vanzant, Robert M.	Winchester
Veir, Peggy L.	Mitchellville
Vest, Beverly J.	Knoxville
Vitriol, Jonathan P.	Iselin, N. J.
●Wade, Donna A.	Cookeville
Wagnon, Kathy D.	Cookeville
Walker, Mark D.	Strawberry Plains
Wallace, Lynn E.	Trade
Wallace, Rebecca J.	Athens
Webb, Billie F.	Livingston
Webster, David R.	Nashville
Webb, Sharon	Rickman
Welch, David L.	Hendersonville
●Welch, Dona E.	Crossville
Wheaton, Cecilia G.	Jamestown
White, James D.	McDonald, Pa.
Whitehead, Archie G.	Tallassee
Whitehead, Joe E.	Hermitage
Wilbanks, Robert L.	Red Bank
Wilbourn, Dana B.	Chattanooga
Williams, Gregory P.	Nashville
Windle, Lynn	Livingston
●Wilson, Carol F.	Jamestown
Winnard, Melvin C.	Gordonsville
Wolfe, Robert L.	Montgomery, Ala.
Woolard, Carolyn S.	Muncie, Ind.
Woolbright, Helen L.	Monterey
Wright, Barbara K.	Harriman
Wright, Jerry L.	Hermitage
Wynne, Jan E.	Cookeville
York, Arlene K.	Etowah
●Young, Patricia A.	Madison
Zeman, Anne M.	Nashville
Zollars, Jan E.	White Pine

The look of the 70's.

It's the real thing!

BOTTLED UNDER AUTHORITY OF THE COCA-COLA COMPANY BY
Coca-Cola Bottling Co., Cookeville

Any night is
a good night
to enjoy a good
movie at the

VARSITY CINEMA
OR
PRINCESS THEATRE
OR
PUTNAM DRIVE-IN THEATRE

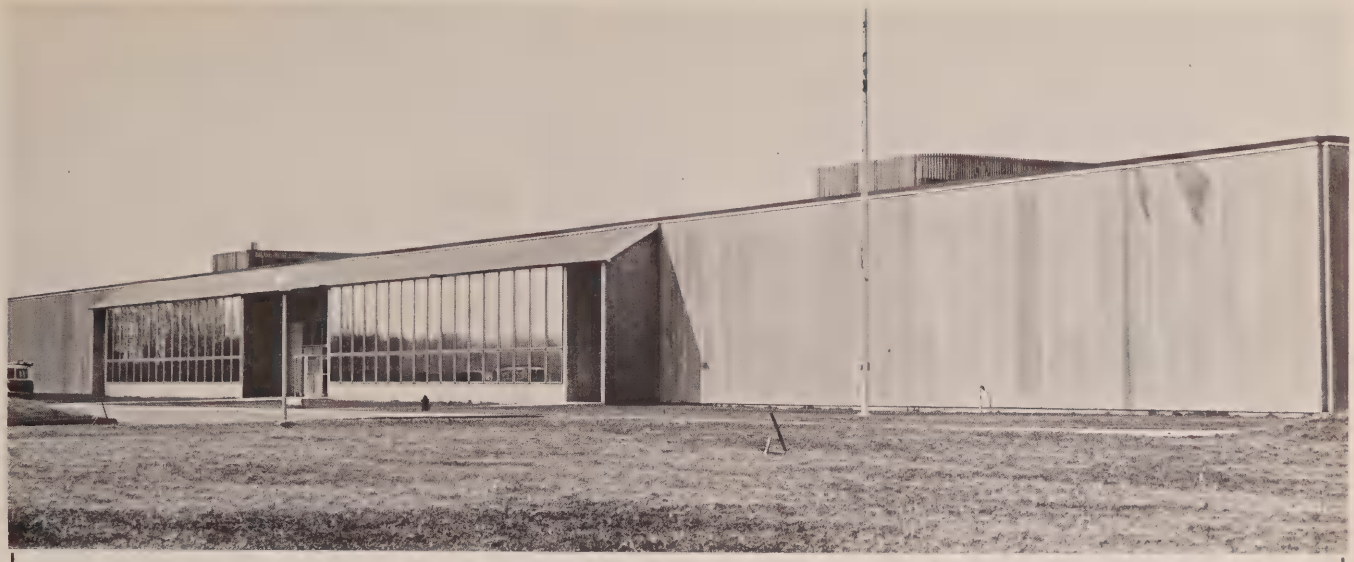

Fleetguard

DIVISION OF CUMMINS ENGINE COMPANY, INC.

COOKEVILLE, TENN.

Air Filters
Fuel Filters
Hydraulic Filter Systems
Oil Filters
Water Filters

JOHNNY'S
YE OLE PIZZA SHOP

Chicken, Lasagna, Spaghetti,
Hamburgers, Short Orders

Visit Johnny's
700 Block N. Dixie
in
Red Lion Building
Open at Triangle 24-hrs. daily

Free delivery from 3-12 p.m.

526-9519

Ralph Dyer Paul Dyer

Dyer
FUNERAL HOME

798 South Willow Ave.—P. O. Box 711
Telephone 526-7158
COOKEVILLE, TENNESSEE 38501

Complete Funeral Service
Modern Facilities

Ample Off-Street Parking
Air-Conditioned
Oxygen Equipped

FOOD TOWN

SUPER MARKET

Home of Red Carpet Service

Village Shopping
Center
Cookeville, Tennessee

Cody Office Supply

19 S. Jefferson

Phone 526-7131

A proud and dedicated friend
of Tenn. Tech Students and Faculty

See us for all your needs in
office machines, equipment
and supplies

Noble Cody, Owner

- Evinrude Motors
- Glasspar Boats
- Used Cars

Clarence Stewart
Auto Sales

N. Washington and Algood Rd.
Cookeville, Tennessee
Telephone 526-9767

- New and Used Mobile Homes
- Travel Trailers

Super D DRUG STORE

DISCOUNT

Prescriptions
and
Drugs
Cosmetics

Phone 526-9786

Corner Washington and Algood

Cookeville, Tennessee

COOKEVILLE FEDERAL SAVINGS AND LOAN ASSOCIATION

All Accounts Insured

By An Agency of the Federal Government

Cookeville Federal Savings and Loan Association

East Broad Street

Cookeville, Tennessee

Anticipate Tomorrow by Saving Today

BOB POTEET'S

HARDWARE

526-2542

227 E. Spring

Cookeville, Tenn.

NAR

NORTH AMERICAN ROYALTIES, INC.

Gordon Street, President

Chattanooga, Tennessee 37402

OIL AND GAS DIVISION

Minerals ownership,
exploration and development.

WHELAND FOUNDRY DIVISION

One of the nation's largest and most modern production facilities.

BOB'S
BODY SHOP

Expert Body Work

669 West Broad Street

Cookeville, Tenn.

Phone 526-2358

Carl Bean's

DAIRY QUEEN

Shakes • Sundies • Malts

Sandwiches • French Fries

Cedar Ave. and Spring St.

Cookeville Tennessee

Specialist in School Photography and Yearbooks. Better Portraits—Finer Yearbooks—We Do Both. It Is a Pleasure to Serve *The Tennessee Tech Eagle.*

DELMAR PHOTOGRAPHERS

J. Bonner McEntire
District Representative
2411 Dundee Lane
Nashville, Tenn.
37214

"Serving the GROWING Upper Cumberland"

CITIZEN'S BANK

Cookeville, Tennessee

Member Federal
Deposit Insurance
Company

Branches
at Algood and Baxter
and
Village Shopping Center

Grimsley's

CUSTOM BAKING OUR SPECIALTY
WHOLESALE – RETAIL

Breakfast, Sandwiches, Coffee
& Soft Drinks
24 HOURS A DAY

Dial 526-5200

29 N. CEDAR - COOKEVILLE

Floraflax

Sammie's Florist

FTD

we sell every blooming thing
also
beautiful imported gift items

TELEFLORA WORLD WIDE

47 N. CEDAR AVE.
PHONE 526-6422, 526-7545
NIGHT 526-6746

BOB'S SHOP FOR MEN

West Side Shopping Center

"You'll Never Dress Better For Less"

ENSOR'S

Books

Gifts

Hobbies

Office Supplies

West Side Shopping Center

Cookeville, Tennessee

Phone 526-4743

MERLE NORMAN

Free Demonstrations

Given by Appointment

46 East Broad

526-6576

Welcome Tech Students

JACK FROST RESTAURANT

Phone 526-4787 57 W. Broad St.

HI-SPEED CAR WASH

261 Shipley Avenue Cookeville, Tenn.

CAR WASH PRICES

CAR WASH WITH PURCHASE OF GASOLINE	Gal. Purchased	Car Wash Price
	21	Free
	20	20¢
	19	35¢
	18	43¢
	17	51¢
	16	59¢
	15	67¢
	14	75¢
	13	83¢
	12	91¢
	11	99¢
	10	$1.07
	9	$1.15
You must buy gas so why not buy from us and drive a clean car for pennies?	8	$1.23
	7	$1.31
	6	$1.39
	5	$1.47

CAR WASH $2.00

— HONORED —

Shell Credit Cards — Master Charge — Bank Americard

"We Call For and Deliver in Cookeville Daily"

COTTAGE CLEANERS

Cleaning, Pressing, Repairing

Cold Storage for

Out-of-Season Garments

WE GIVE TOP VALUE STAMPS

Phone 537-9522 Algood, Tenn.

East Side Shell

Tune-ups, Fishing Supplies
55 N. Washington Ave.
Cookeville, Tennessee
Phone 526-2062

FURNITURE SHOWROOM
228 E. BROAD ST.
PHONE 526-3301

VILLAGE FURNITURE STORE
VILLAGE CENTER
PHONE 526-7136

COOKEVILLE SHIRT COMPANY

Manufacturers of MR. DEE CEE

Dress Shirts

106 North Walnut

Cookeville, Tennessee

The Fabric Shop

216 W. Spring Phone 526-7071

Cookeville, Tenn.

Complete Line of Dress Goods,

Patterns, Notions, Etc.

Drapery Material and Drapery

Hardware

"Draperies Made to Order"

Service 50 YEARS *in Meats*

J. J. Foulch & Son Packing Co.

COOKEVILLE, TENN. 38501

RALPH'S DONUT SHOP

... Open 24 hours a day— 7 days a week ... 30 varieties of donuts ... We specialize in cakes and cookies for all occasions

Phone 526-4231
Cookeville, Tenn.

The Gift Gallery

A gift for your every need

"Ladies' ready-to-wear"

214 Spring Street
Cookeville, Tennessee

HARDING STUDIO

•

FINE PHOTOGRAPHS

Kodak, Bell & Howell and Polaroid Dealer
Amateur Finishing

•

43 West Broad Street

COOKEVILLE, TENNESSEE

526-4510

PUTNAM COUNTY
CATV inc.

404 East Broad Street

11-CHANNEL

TV CABLE SERVICE

ACCURATE
COMPLETE
COVERAGE

by your daily
community newspaper . . .

COOKEVILLE
Herald-Citizen

"Serving Cookeville and the Upper Cumberland Since 1903"

COOKEVILLE RECAPPERS

"Your B. F. Goodrich Store"

Recapping — Repairing — Kelvinator Appliances — Motorola TV

407 E. Spring Phone 526-4862

Tech students enjoy

VILLA INN

203 East Ninth
Phone 526-8011

JACK SELLS DRUGS

Specializing
in
Personalized Service

Day 526-7193
Nights 526-4982

Corner of Dixie and Broad
Cookeville, Tennessee

WALTER BRACEY
FURNITURE COMPANY

Exclusive Dealership
in Putnam County
for FRIGIDAIRE Appliances
and SEALY Bedding and
Living Room Furniture

13 N. Cedar
Cookeville, Tenn.

Phone 526-5540

JENKINS & DARWIN BROS., INC.

Pay Cash and Pay Less

A Good Store in a Good Town

Cookeville, Tenn.

35 W. Broad

MADDUX HARDWARE COMPANY

Phone 526-2134

On the Square

Home of Usual and Unusual Items

Cookeville, Tenn.

WHITSON FUNERAL HOME

Branch - Baxter Funeral Home
Baxter, Tennessee

Oxygen Equipment

- Phone 526-2151
- 30 N. Dixie Avenue

Mid South Pavers, Inc.

Agricultural Limestone

Crushed Limestone for Every Purpose

Serving Putnam and

Adjoining Counties

Phone 537-6535

Formerly Algood Limestone Co.

Algood, Tenn.

McADOOS'

Headquarters of Nationally Known Brands

A Good Store
In a Good Town

Cookeville

Tennessee

THINK FIRST OF . . .

First National Bank

Cookeville, Tenn.

Supporters of Tennessee Tech Since 1915

PUTNAM
PRINTING
COMPANY

1927—Our 44th Year—1970
Now in Our New Building
To Serve You Better
Ralph H. Wirt
Jack Wirt

OFFICE STATIONERY
WEDDING ANNOUNCEMENTS
CARDS

115 West First
Cookeville
Phone 526-6288
Tennessee

Village Squire
Men's Shop

VILLAGE SHOPPING CENTER

Cookeville, Tennessee 38501

Home of
Hart Schaffner &
Marx Suits
& Sero Shirts

Powers Television
and Appliances

SALES AND SERVICE

Zenith—Magnavox
Color TV—Stereos
Tape Recorders

21 West Broad
Cookeville, Tenn.

Phone 526-6316

Putnam Farm Supply
801 S. Jefferson

- JOHN DEERE FARM EQUIPMENT
- ALLIED MILLS FEED
- U.S. STEEL PRODUCTS

"A private enterprise doing business with private people"

Phone 526-6666
526-2382

Owner
Clarence B. Palk, Jr.

HOOPER AND HUDDLESTON FUNERAL HOME, INC.

MEMBER BY INVITATION NATIONAL SELECTED MORTICIANS

Modern Air-Conditioned Funeral Home
Phone 526-6111

Ambulance Service

A Booster of Tech

also the new
ALGOOD CHAPEL
Phone 537-6312

ADAMS PLASTICS Inc.

MANUFACTURERS OF
FOOTBALL
PROTECTIVE EQUIPMENT

P. O. BOX 489 TELEPHONE 526-2109
COOKEVILLE, TENNESSEE

MICKEY'S DAIRY DINER

"Home of the Slim Jim and Tech Burger"

Thick Shakes & Malts

Mon.-Thurs.	7 A.M.-11 P.M.
Fri.	7 A.M.-12 P.M.
Sat.	9 A.M.-12 P.M.
Sun.	10 A.M.-12 P.M.

1403 N. Washington Avenue
Cookeville, Tenn.
Phone 526-5741

CECIL DAVIS'

West Side Drug

West Side Shopping Center

Medical Center Pharmacy

Oak and Third

The Village Drug

Phone 526-5822

"everyone welcome"

Park Village Shopping Center

Cookeville, Tenn.

The White Studio

Portraits of Distinction

137 East Broad

Cookeville, Tenn.

WOODFORD
MOTOR CO.

BUICK—PONTIAC—GMC TRUCKS

"Will Meet or Beat Any Deal"

708 West Spring Street Cookeville, Tenn.

TAKE HOME
KERN'S
BREAD

Phone 526-7115

THUNDERBIRD MOTEL
AND
CLARA'S RESTAURANT

DRAPER LUMBER COMPANY

BUILDERS HARDWARE • STORM DOORS AND WINDOWS • WINDOWS—DOORS
PANELING—PLYWOOD • SHEETROCK • FLOOR COVERING & TILE
INSULATIONS • ROOFING & SIDING

121 Poplar St. *"General Line of Hardware"* Cookeville

• 60 Units • Restaurant • Swimming Pool
• Telephone in every room • AM-FM Radio
• Color TV Free Reservations from Coast-to-Coast

Near Interstate on Sparta Highway

mc Quiddy PRINTING COMPANY

711 Spence Lane

Nashville, Tennessee 37202

Phone · 244-2151

The Central South's Leading Creative Printer

F & W

AMUSEMENT CO.

The latest hits
first in phonograph
records

Complete Vending Service

Phone 526-4011

Washington Ave. Shopping Center

Cookeville

WPTN, Inc.

AM—1550 KC

FM—94.3 MC

Mobile News
Award-winning News

Phone 526-7144
or 526-7145

Cookeville Tennessee

39 West Spring

Cookeville

Tennessee

Phone

526-7390

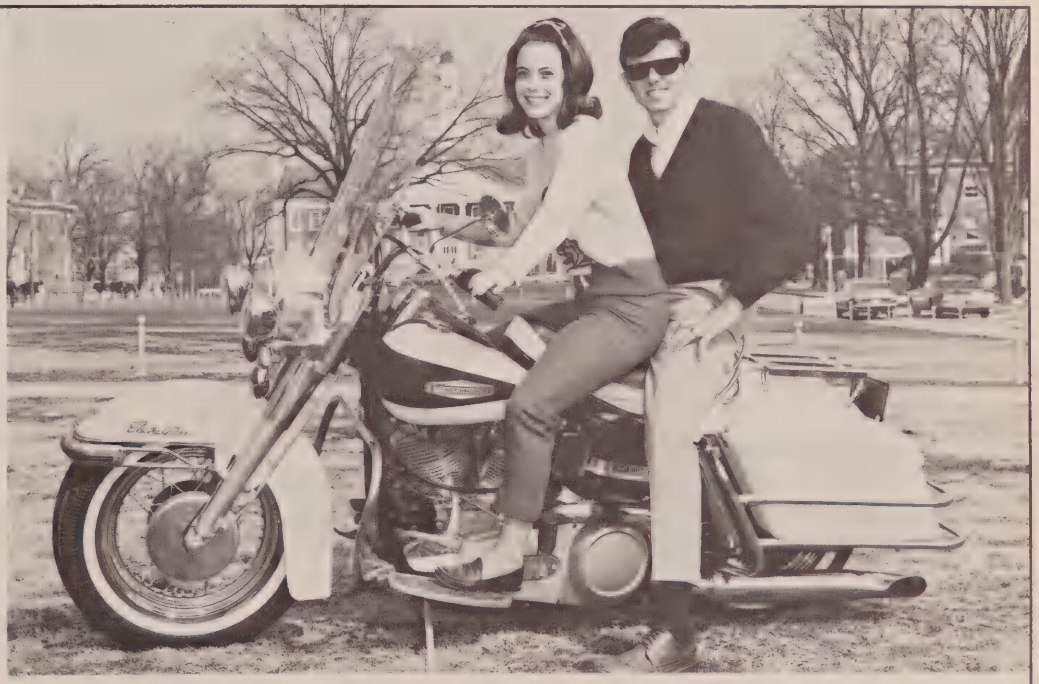

Maddux Harley-Davidson Motorcycle Shop

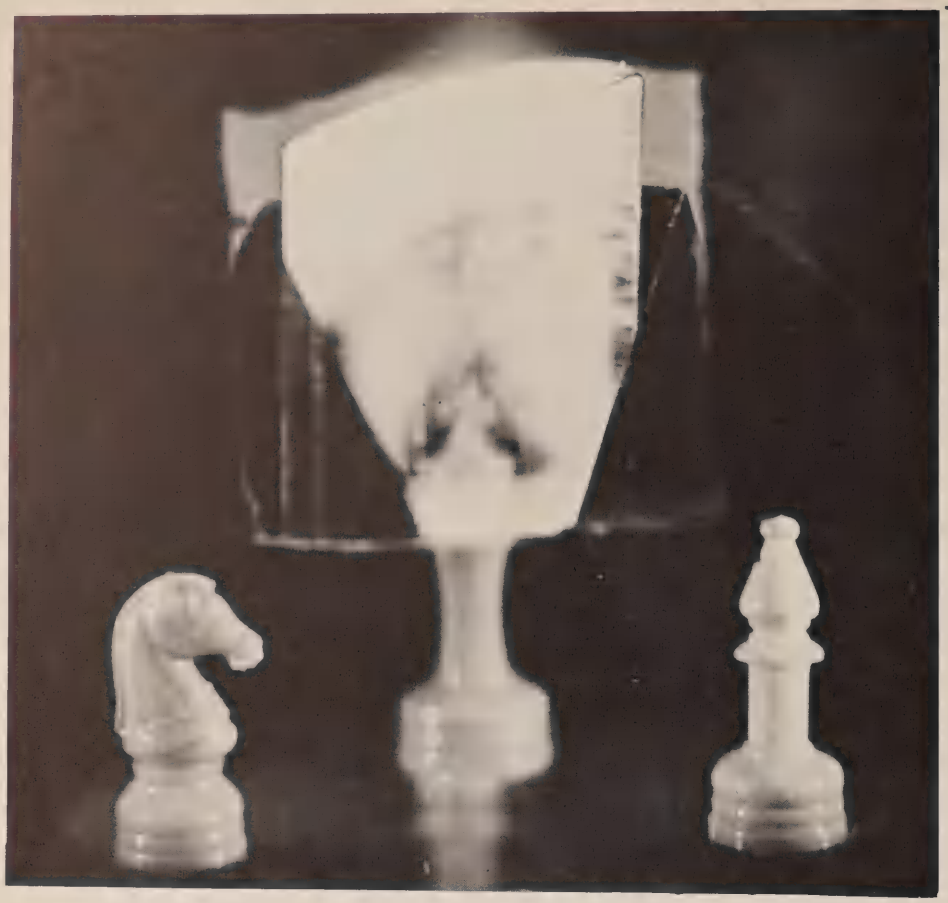

Checkmate!

Checkmate
your education
at an institution
where students'
names still
mean more
than numbers.

Tennessee Technological
University
1916—1971

B & B Grill
and
Recreation Center
Specialty: all types of short orders
Open 7 'til Midnight
7 Days a Week

Behind BSU—Cedar and 7th
Cookeville
Phone—526-3039

Cookeville Motor Company
since 1916

J. L. McCawley, Jr., Ralph McCawley
and James Mullinax

FORD
FALCON
MUSTANG
THUNDERBIRD
MERCURY
COMET
COUGAR
LINCOLN CONTINENTAL
MACH III

Phone 526-3325
1115 East Spring
Cookeville, Tennessee

PEPSI *Pours It On!*

Pepsi-Cola Bottling Co.
Cookeville, Tennessee

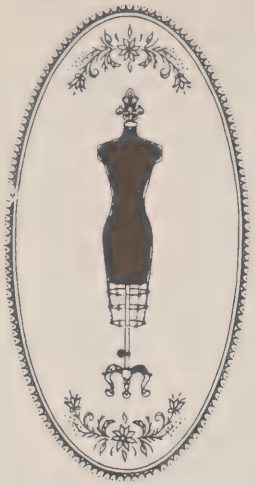

McMurray-Roberson Inc.

Shopping Center of the Upper Cumberland
The Home of Style and Quality
On the Square

Cookeville Tennessee

Tittsworth-Denny Motor Co.

CARS Dodge TRUCKS

P. O. Box 657

Cookeville, Tenn. 38501

SALES DEPARTMENT
728 West Spring
Bob Tittsworth

SERVICE DEPARTMENT
121 E. Broad
Charles Denny

One HOUR "MARTINIZING" CERTIFIED
THE MOST IN DRY CLEANING

Two Locations

55 N. Walnut

6th & Cedar
(Behind BSU)

(1) One-hour service

(2) Three-hour shirt service

(3) Alterations

(4) Drive-in window

(5) All kinds of monogramming

Phone 526-5227

GRADY'S DRY GOODS

Cookeville West Side Shopping Center 526-2033

GRADY'S FABRIC CENTER

KEENE CORPORATION KEENE CORPORATION

KEENE CORPORATION KEENE CORPORATION KEENE CORPORATION

KEENE CORPORATION KEENE CORPORATION KEENE CORPORATION

KEENE CORPORATION KEENE CORPORATION KEENE CORPORATION

KEENE CORPORATION KEENE CORPORATION KEENE CORPORATION

KEENE CORPORATION KEENE CORPORATION KEENE CORPORATION

KEENE CORPORATION KEENE CORPORATION KEENE CORPORATION

KEENE CORPORATION KEENE CORPORATION KEENE CORPORATION

KEENE CORPORATION KEENE CORPORATION KEENE CORPORATION

KEENE CORPORATION KEENE CORPORATION KEENE CORPORATION

KEENE CORPORATION KEENE CORPORATION KEENE CORPORATION

KEENE CORPORATION KEENE CORPORATION KEENE CORPORATION

KEENE CORPORATION KEENE CORPORATION KEENE CORPORATION

KEENE CORPORATION KEENE CORPORATION KEENE CORPORATION

KEENE CORPORATION KEENE CORPORATION KEENE CORPORATION

KEENE CORPORATION KEENE CORPORATION KEENE CORPORATION

FLUID HANDLING DIVISION

A friend of Tennessee Tech

COOKEVILLE, TENNESSEE.

SOMETHING
FOR
EVERYONE
at
the

Jack Sells Bookstore

"we appreciate your business"

WHUB AM/FM CBS RADIO

IN THE UPPER CUMBERLAND 1400 on your dial

INSTITUTIONAL WHOLESALE CO., INC.

"We Specialize in a Complete Line of Quality Institutional Products to Serve Your Needs"

Jimmy Mackie
25 S. Whitney Ave.

Phone 526-9588

Leroy Mackie
Cookeville, Tenn.

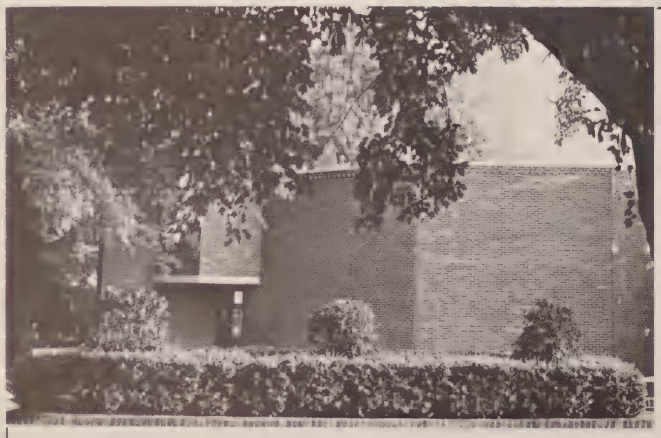

THE WESLEY FOUNDATION

"A celebration of love and joy"

—the Campus Center is open daily—

Robert H. Lewis, Jr., Campus Minister
Margery Hargrove, Fine Arts Director
Mike Register, Choir Director
Teresa Ensor, Secretary-Receptionist
Mary Linda Elrod, President, Council
H. Bishop Holliman, Chairman, Board

SCHOLARSHIP
LEADERSHIP
MANAGEMENT
TRAVEL
PRESTIGE

ROTC

THE MILITARY
SCIENCE DEPARTMENT
SALUTES
TENNESSEE TECH
1971

THE UNIVERSITY CENTER BOOKSTORE

"Serving Your University"

DUNN'S AUTO PARTS

Briggs & Stratton and Clinton Engines

Complete Line of All Auto Parts

125 East Spring St.

Telephone 526-6134

Cookeville Tennessee

Open 7 Days A Week

Sunday thru Thursday 11:00 AM - 1:00 AM
Friday and Saturday 11:00 AM - 2:00 AM
1070 NORTH WASHINGTON

WE DELIVER
528-1524

Friendly Service Above All Else . . .

BORDEN JEWELRY

"Jewelers Since 1900"

136 East Broad Street
Phone 526-4632
Cookeville

MEMBER OF National Bridal Service

The Dingo Man. He's no ordinary Joe.

Boots are his thing.
They're part of his image.
He knows just how to wear boots.
With style.
He knows when to wear them too.
Whenever he feels like it.
But don't try to con
The Dingo Man into a boot made
by a shoemaker.
His boots are real.
The label inside all of them
reads "Dingo."
If you don't
believe us, ask
any girl Joe
Namath knows.

dingo®

ACME

WORLD'S LARGEST BOOTMAKER

AVAILABLE FROM

Acme Factory Outlet Retail Store

Now 2 Locations

CLARKSVILLE HWY. 41A
COOKEVILLE SPARTA RD.

SECONDS — DISCONTINUED STYLES — ODD LOTS

Who's An Intellectual Snob?

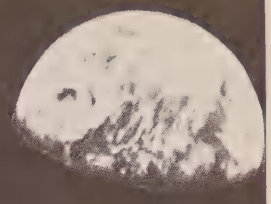

THE ORACLE/EAGLE
STUDENT PUBLICATIONS

A newspaper and a yearbook that are rated A-plus nationally and that send top-notch reporters to *Newsweek*, *The Houston Post* and *The Army Times* acquire a certain luster that could be called pride or even snobbishness.

Week after week, THE ORACLE previews campus issues of local and national importance before they become prominent or while other campus publications are still thinking about them.

THE EAGLE highlights the year's activities through excellent photography and creative reporting.

Is this snobbish? Maybe. But it makes great conversation. Besides, THE ORACLE and THE EAGLE probably are the only snobbish pleasures you can enjoy for no pence at all.

WAYNE'S ARCO SERVICE

Electronic
Wheel Balancing

Phone 526-8036
410 N. Washington

Owner:
Charlie Netherton

A state-supported university offering the degrees of Bachelor of Arts, Bachelor of Science, Master of Arts, Master of Science, and Education Specialist Degree, with high academic standards, a well trained faculty, and many new plant facilities.

A convenient location in the midst of a diversified recreational and scenic area. An outstanding R.O.T.C. program.

Splendid training at low cost in five undergraduate colleges—Business Administration, Agriculture and Home Economics, Education, Arts and Sciences, and Engineering (including strong pre-professional curricula)—and the Graduate School.

Emphasis upon a student-centered program and particular attention to the individual on one of America's friendliest campuses.

Tuition free to residents of Tennessee.

Address correspondence with the university as follows:

Admissions and General Inquiries	Dean of Admissions and Records
College and Career Days	Dean of Admissions and Records
Degree Requirements	Dean of the College or School in which the curriculum is offered
Financial Aid, Scholarships, Student Employment	Director of Student Financial Aid
General Academic Policies	Vice President and Dean of Faculties
General Administrative Policies	The President
Graduate Studies	Dean of Graduate School
Housing	Administrative Assistant for Housing
Extended Services Classes:	
Off-Campus Classes (Resident Centers and Extension)	Dean of Extended Services
On-Campus Evening Classes	Dean of Extended Services
International Students	International Student Advisor
Transcripts of Record	Dean of Admissions and Records

Tennessee Technological University

COOKEVILLE, TENNESSEE
38501

Student Index

Abbott, Sandra G.—231
Abel, Gary D.—237
Abernathy, John K.—237
Adair, Jerry D.—187
Adair, Terry W.—187
Adams, Deena L.—231
Adams, Janet K.—237
Adams, Philip W.—237
Adcock, Jr., Roy A.—187
Adcox, Constance H.—187
Addington, Sheila N.—231
Agee, M. C.—237
Agee, Michael L.—231
Agnew, Deborah J.—237
Akins, Kathy L.—237
Akmal, Javad—237
Alderson, Michael H.—237
Aldridge, Marsha E.—187
Alewine, Rosemary—237
Alexander, Brenda A.—223
Alexander, Iona M.—223
Alexander, Michael H.—187
Alexander, Samuel T.—187
Alexander, Steven B.—187
Ali-Khan Mir S.—187
Allen, Edith L.—231
Allen, George E.—237
Allen, Paul H.—231
Allen, Walter M.—187
Allen, William C.—187
Allen, Wilma R.—237
Allen, Jr., Fred J.—223
Allmon, Carolyn A.—231
Amende, Bruce—223
Ament, Cassandra Jean—231
Amonett, Myra K. C.—231
Amonett, Norman G.—187
Anderson, Glenda—187
Anderson, Katherine J.—231
Anderson, Matilda F.—237
Anderson, Patricia J.—187
Anderson, Richard B.—223
Anderson, Robert C.—187
Anderson, Stephen E.—187
Anderson, William T.—237
Argo, Boyd W.—223
Armstrong, Brenda L.—223
Armstrong, Donna L.—187
Armstrong, Virginia P.—187
Arnold, Elizabeth—187
Arnold, William Lee—187
Ashrafzadeh-Kian, Aziz—237
Astin, Bonita S.—231
Atchley, Cheryl L.—237
Atkinson, Margaret L.—231
Austin, Sharon L.—237
Austin, Steve P.—231
Ayer, Nancy L.—237
Ayers, Harold E.—223
Aylward, Robert W.—231

Bacon, Beverly A.—187
Baeuerlin, Carl R.—223
Bailey, Gary W.—237
Bailey, Jerry D.—231
Bailey, Jr., Walter W.—187
Bain, Gary K.—187
Baker, Allen W.—231
Baker, Darrell Floyd—187
Baker, John E.—187
Baker, John Randolph—187
Baker, Karen G.—237
Baker, Linda Susan Swindel—187
Baker, Margaret A.—237
Baker, Mary E. T.—187
Baker, Tommy R.—231
Baker, Wynne E.—188
Baldwin, Deborah J.—231
Baldwin, Robert L.—188
Bales, David Paul—223
Ball, Rebecca S.—237
Ballard, Janet G.—231
Ballard, Jeffrey Loman—237
Balls, William H.—231
Balthrop, Deborah L.—237
Bane, William D.—188
Barger, Stephen D.—231
Barker, Deborah A.—231
Barlow, Billie C.—231
Barlow, Shirley A.—237
Barnes, Carol A.—223
Barnes, Deborah E.—223
Barnes, James C.—223
Barnes Michael G.—237
Barnes, Phyllis E.—188
Barnett, John A.—188
Barnett, Larry R.—223
Barney, Dona Eileen—237
Barr, Larry L.—188
Barrett, Richard C.—237
Barthelemy, II, Jerome J.—188
Barton, Carol A.—237
Barton, Doris F.—223
Baskins, Jerry Cleveland—231
Bauer, Thomas M.—188
Baxter, Alana Marie—223, 188
Bay, Robert T.—223
Beach, Marjory A.—237
Beaird, Sharon G.—231
Beaman, Linda R.—231
Bean, Malchus H.—223
Bean, Ralph D.—237
Bearden, Vyron C.—223
Beasley, William F.—237
Beaty, Amanda A.—223
Beaty, Stephen L.—231
Beazley, Jr., Raymond W.—237
Beck, Patrick M.—223
Becker, Robert S.—188
Bee, William R.—237
Beesley, Donna F.—223
Bell, Jack L.—188
Bell, Kathryn E.—223
Belson, Debra J.—237
Bem, Lorraine F.—237
Benson, Geraldine—188
Benzenhafer, Thomas H.—231
Bergeron, Robert D.—188
Bernal, Suzanne M.—237
Berry, Brenda A.—231
Berryhill, Carl D.—188
Biddy, Barbara J.—188
Biggs, John F.—188
Bilbrey, Alice C.—231
Bilbrey, Ann B.—237
Bilbrey, John H.—188
Bilbrey, Lola I.—237
Bilbrey, Margaret L.—223
Bilbrey, Melinda M.—228
Billings, Deborah D.—223
Billings, Linda G.—237
Billings, Sharon L.—237
Billingsley, Brenda J.—237
Billingsley, Don E.—231
Bingham, Eddie D.—231
Bingham, Terry M.—223
Binkley, John R.—223
Birdwell, Terry E.—231
Bishop, James E.—188
Bishop, Kenneth A.—223
Blackwell, James E.—223
Blackwood, William S.—188
Blair, Robert A.—231
Blanchard, Ronald Dudley—188
Blankenship, David G.—237
Blankenship, Patricia A.—188
Blanton, Marvin G.—223
Blaylock, Barbara J.—237
Blaylock, Marian E.—223
Blaylock, Nancy Pearle—188
Bledsoe, Danny R.—237
Bledsoe, Louis M.—237
Bobo, Richard W.—231
Bohannon, Dale—231
Boles, Jan E.—231
Bolin, Hollis E.—188
Bolton, Donald A.—223
Bomar, Bruce W.—188
Booker, Karen E.—223
Boone, Daniel K.—231
Borden, Russell E.—188
Boring, Gary M.—189
Bosse, David W.—189
Boston, William T.—223
Bottenfield, Larry Carl—189
Boury, Bechara Fouad—237
Bow, David C.—223
Bowden, James A.—189
Bowe, Jr., Nathaniel W.—189
Bowen, III, Jere E.—237
Bowers, Mary A.—223
Bowman, Dale L.—223
Boyd, Chris A.—231
Boyd, Fred Dudley—231
Boyett, Joe B.—189
Boyett, Rachel L.—189
Boyne, Kathleen H.—237
Boynton, Roger L.—237
Boynton, Thomas B.—237
Boynton, Jr., John B.—231
Bozanich, Alexis A.—237
Brackett, Sterling—223
Bradley, Charles A.—231
Bradley, Charles T.—231
Bradley, Claudette—223
Bradley, Linda J.—223
Bradley, Jr., Harry E.—189
Bradshaw, Kathy L.—231
Brady, Cynthia J.—231
Brady, Jerry D.—189
Bramlett, Tyson D.—189
Branam, Larry B.—189
Brasfield, Bobby L.—189
Brashears, James M.—189
Bratcher, Chanse W.—231
Bridges, Barry Thomas—237
Bright, Teresa D.—231
Brimer, Clyde R.—189
Brink, Robert H.—231
Brislan, Robert H.—189
Brittian, Robert G.—223
Britton, Ronnie H.—231
Brock, Elsie D.—190
Brooks, Douglas H.—223
Brooks, Susan M.—231
Broome, Larry E.—223
Brown, Barbara—237
Brown, Daniel H.—237
Brown, David R.—231
Brown, Don M.—237
Brown, Dorothy L.—223
Brown, Linda D.—223
Brown, Mary F.—223
Brown, Michael Lynn—231
Brown, Miriam P.—237
Brown, Tate J.—223
Brown, Teresa A.—223
Brown, Wanda F.—237
Browne, Marshall A.—190
Browning, Jacqulyn R.—237
Brummer, John A.—237
Brummitt, George O.—223
Bryant, Edward F.—231
Bryant, Joseph P.—223
Bryant, Larry D.—237
Buchanan, Lawrence C.—237
Buck, James R.—190
Buck, Janet E.—223
Buckner, Terry E.—237
Bullion, Roger D.—190
Bumbalough, Mary T.—237
Burch, Barbara K.—190
Burchfield, Esau J.—223
Burde, Steven D.—190
Burgess, Donna J.—231
Burke, William D.—231
Burris, Dianne F.—237
Burton, Claudia J.—223, 190
Burton, Deborah A.—237
Bush, Mary E.—237
Butler, Jacquelyn C.—190
Butler, Nancy L.—237
Butler, Richard E.—237
Butler, Sally E.—223
Butterworth, Kathy J.—231
Byassee, William S.—223
Bybee, Marcella I.—237
Byrd, Buris A.—231
Byrd, Thena B.—237

Cable, Francis I.—190
Calbaugh, David K.—190
Callihan, Mark T.—223
Calloway, Samuel J.—237
Cameron, Jill L.—231
Camp, Kenneth S.—231
Campbell, Mae A.—190
Campbell, William J.—237
Canaan, Augusto Antonio—190
Canata, Roy D.—190
Cannella, Jenny L.—190
Cannon, James S.—190
Cannon, Linda Gail—231
Cantrell, Andrew W.—223
Cantrell, Patty W.—223
Caplenor, Jere M.—231
Capshaw, Johnny R.—231
Cardwell, Sandra I.—223
Carey, Martha J.—190
Carey, Jr., Jack W.—190
Carlisle, Cheryl J.—231
Carlson, Daniel C.—190
Carlton, Johnfred G.—190
Carlton, Richard J.—237
Carothers, Thomas D.—237
Carpenter, Jr., Joseph L.—190
Carrick, Linda J.—190
Carroll, James M.—223
Carroll, William M.—223
Carson, Lida Jane—237
Carter, Bruce Lee—231
Carter, Dudley W.—223, 190
Carter, Linda L.—223
Carter, Ray P.—231
Caruthers, Chester L.—190
Carver, Patricia D.—190
Case, James L.—223
Case, Jr., John I.—190
Cassetty, Deborah D.—190
Castleman, Vicki L.—231
Cayce, Thomas H.—190
Chaffin, Joan C.—191
Chaffin, Rita G.—237
Chambers, Ronnie O.—191
Chambers, Sandra S.—231
Chandler, George H.—191
Chandler, Ruby J.—223
Chandler, III, Joseph W.—231
Chanthothai, Iddhide J.—223
Chaplin, Martha F.—191
Cheatham, Granville J.—191
Chessor, Alva J.—191
Chester, Lynn G.—191
Childs, William B.—223
Chipen, Takasy R.—191
Clark, Clifford E.—191
Clark, Gary A.—223
Clark, Larry G.—224
Clark, Patricia N.—231
Clark, Rebecca D.—224
Clark, Sharon E.—191
Clayton, Christopher A.—224
Cleghorn, Nicholas B.—224
Clemmons, Hubert D.—191
Clemmons, Sherlyn D.—224, 191
Climer, Terry D.—231
Clotfelter, Marsha K.—237
Cobb, Bonny R.—224
Cobbs, Terrence L.—191
Coffelt, Roger D.—191
Coffey, Tony Cleona—224
Cole, Emily S.—237
Cole, Joanne M.—191
Cole, Rosemary—224
Coleman, Alan E.—237
Coleman, Diane—237
Coleman, Ernest W.—192
Coleman, Stephen C.—224
Coley, Steve M.—237
Colley, Marty Cathy—192
Collier, James E.—281
Collignon, James D.—192
Collins, Carolyn A.—237
Collins, Linda G.—231
Colvard, Sumner L.—192
Colvin, Robert J.—237
Conatser, Sandra M.—237
Condra, Marilyn—231
Conley, Ernestine—192
Conley, Lloyd M.—192
Connelly, Gayle G.—192
Conner, Mary K.—231
Conners, Mary N.—224
Considine, Stephen E.—192
Cook, Charles M.—192
Cook, Vicki L.—192
Coonce, Daniel F.—231
Coonce, James L.—192
Cooper, Bruce D.—237
Cooper, Donna J.—224
Cooper, Patricia L.—237
Cooper, Rebecca O.—231
Cooper, Jr., Earnest H.—237
Cooper, Jr., Russell A.—224
Copas, Kathryn J.—192
Copas, Virginia G.—224
Copeland, James Howard—237
Copeland, Johnny—231
Copeland, Mark T.—237
Copp, John J.—192
Cordell, Karen J.—224
Cordner, John—224
Corn, Robert L.—237
Cothron, Portia D.—237
Covington, Lloyd R.—192
Cox, Sheila E.—192

Crabtree, Judy D.—231
Crabtree, Larry D.—231
Craighead, Johnny Dawson—193
Craighead, Karen Warren—193
Crain, Roy E.—224
Crawford, Cordell H.—193
Crawford, James M.—193
Crawford, Phillip L.—231
Crawford, William R.—193
Creson, Michael A.—231
Crigger, Barbara J.—193
Crips, Eddie M.—193
Crockett, Cynthia E.—231
Crockett, William Henry—224
Cross, Rhuveda J.—231
Crosslin, Deborah L.—231
Crotts, Bobby A.—237
Crouch, Danny H.—193
Crowder, John Dennis—193
Crowell, Mark R.—231
Cruise, Judith K.—193
Crunk, Jessan—231
Cuffman, Jr., John B.—237
Cummings, Donald E.—193
Curl, Thomas E.—224
Curtis, Randall Scott—231
Cyphers, Judy F.—237

Dailey, George Anthony—231
Dale, Alberta A.—224
Dalton, Alice F.—224
Dalton, Sharon E.—224
Daniel, William H.—237
Daniels, Betty S.—224
Davenport, Jennifer L.—231
Davenport, Suzanne S.—193
Davidson, David L.—231
Davidson, Kendle D.—231
Davidson, III, Robert T.—193
Davis, Anne W.—237
Davis, Deborah D.—224
Davis, Donna G.—224
Davis, George L.—193
Davis, Kenny L.—231
Davis, Lucy E.—224
Davis, Mary J.—237
Davis, Pamela J.—238
Davis, Rebecca G.—193
Davis, Richard G.—193
Davis, Sewell W.—193
Davis, Steven D.—231
Davis, Virginia Dale—224
Davis, William D.—238
Dayton, James W.—224
Deal, June F.—238
Deal, Terri A.—231
Dean, Johnny Melvin—193
Deane, III, James C.—238
Dearing, James V.—224
Deason, Nancy J.—224
Deasy, Sylvia A.—231
Deathridge, Owen S.—224
Deberry, Mary E.—238
Dejong, Jacquelyn E. D.—193
Dejong, John W.—193
Delay, Bryan E.—238
Delk, James V.—224
Deming, Woodie Monroe—193
Denmark, Michael W.—231
Demoss, III, Thomas M.—231
Denney, Patsy Elaine—224
Denney, William H.—238
Dennis, Alice L.—231
Dennis, Jerry L.—193
Denny, Paul D.—193
Depriest, Harold E.—193
Depriest, Jane B.—193
Dewey, Timothy P.—238
Diatikar, David H.—238
Dick, II, James D.—232
Dickerson, Nancy M.—224
Dickinson, Howard S.—193
Dietz, Guenther—194
Dillehay, Hoyt K.—232
Dillingham, James E.—238
Dillon, Connie J.—232
Dillon, Harry W.—238
Dixon, Henry P.—194
Doak, Patricia Gail—224
Dobbs, Garlon T.—224
Dobbs, John L.—194
Dobbs, Sandra A.—194
Dodson, Barbara A.—224
Dodson, Lawrence M.—197
Donihi, III, Robert M.—238
Donoho, Wyondetta E.—238
Doss, Kathy A.—238
Douglas, Jimmie Thomas—194
Dowell, Julia A.—194
Dowell, Mark Anthony—224
Downa, William Steven—224
Doyle, Sharon A.—194
Dozier, James S.—194
Draper, David C.—224
Draper, Roger L.—232
Draper, William C.—224
Draper, William G.—194
Dubose, Thomas A.—232
Dubree, Brenda J.—232
Duffel, John G.—238
Duke, Norman D.—194
Duncan, Donna S.—238
Dunn, Lena M.—232
Dunn, Leonard L.—194
Dunn, Mary A.—238
Dunn, Terry Houston—232
Durham, Garry W.—232
Dycus, Brenda K.—194
Dyer, Barbara J.—224
Dykes, Charles G.—238

Eachus, Patricia L.—232
Earnest, James V.—194
Easter, Rosemary—232
Eastridge, Rita L.—238
Eaton, Lois J.—195
Eck, Thomas W.—232
Edmonds, Karen M.—224
Edmonds, Roberta E.—224
Edwards, Robert J.—224
Edwards, William M.—224
Eggleston, Carolyn R.—232
Eggleston, Patricia B.—195
Einecker, Donald J.—195
Einecker, Sandra Leah—232
Eisenbise, Michael J.—224
Elam, Elizabeth U.—232
Elam, James D.—224
Eldridge, Jr., Hollis L.—238
Eleazer, Clark W.—224
Elledge, Donald R.—195
Ellenberger, Mark D.—224
Eller, Zelma J.—238
Elliott, John R.—224
Elliott, Jr., Walter L.—224
Ellis, Dana G.—238
Ellis, Gerald L.—238
Ellis, Michael E.—232
Ellis, Pamela C.—224
Ellis, Tamara S.—232
Elmore, Bill R.—232
Elmore, Gary P.—232
Elrod, Larry D.—224
Elrod, Mary L.—224
Emery, Stephen G.—232
England, Lynn W.—195
Ensor, Michael E.—195
Evans, Johnny R.—224
Evans, Mary M.—195
Evans, Michael M.—195
Evans, Jr., Hardy G.—224

Fair, Jr., Samuel D.—195
Farmer, Linda J.—224
Farmer, Roy D.—195
Farmer, William M.—238
Farris, Joe R.—224
Farris, Johnny W.—224
Feisler, Jan A.—232
Felts, Deborah J.—238
Fentress, Bobby R.—238
Fickey, Donald G.—224
Fields, Nancy I.—232
Finnell, Priscilla L.—195
Finuff, Kerry W.—195
Fisher, John H.—238
Fisher, John R.—232
Fisher, Jr., Horace M.—195
Flatt, Alma J.—232
Flatt, Larry D.—195
Flatt, Larry W.—238
Flatt, Nancy L.—195
Flatt, Peggy A.—224
Flatt, Teddy L.—224
Flatt, Wanda L.—238
Flatt, Wayne A.—232
Fleming, David R.—232
Fleming, Thomas F.—232
Fleming, III, Walker J.—195
Fletcher, Barbara A.—238
Fletcher, Linda I.—224
Fletcher, Marshall R.—224
Fletcher, Peggy L.—238
Fletcher, Jr., Ben P.—195
Flores, Guillermo—195
Floyd, Jerry D.—238
Fly, Charles S.—195
Ford, Linda F.—232
Ford, Mary A.—232
Ford, Pamela—232
Forkum, Danny Ray—224
Foster, George T.—224
Foster, Leon Howard—238
Foust, Joseph D.—195
Foust, Patricia D.—195
Foutch, Jeanne—195
Fox, Edna S. H.—195
Fox, Jimmy C.—195
Frame, P. D.—238
Francis, David H.—195
Francis, John D.—195
Francis, Charlene—224

"You left my picture out of last year's EAGLE!"

Franklin, Albert P.—196
Frasier, Wanda J.—224
Freedle, Ralph H.—232
Freeman, Alton G.—224
Freeman, Carol A.—225
Freeman, Tommy G.—232
Frogg, Samuel S.—225, 196
Fryar, Jr., William T.—196
Frye, James E.—238
Fuller, Peggy D.—225

Gabrielle, Sanford R.—238
Gaffin, Rebecca S.—232
Gaines, Steven A.—196
Galaviz, Julio A.—232
Ganjehsani, Rebecca P.—196
Gantz, Rebecca J.—232
Garmon, Marsha A.—232
Garrett, Carol A.—238
Garrett, Janet S.—196
Garrett, Rhondda Rae—238
Garretty, Debra K.—238
Garrison, Linda K.—238
Garrison Mary L.—238
Garton, Joyce E.—196
Gazley, Wm. D.—196
Geary, Lillie A.—238
Geer, Deborah A.—238
Gentry, Betty J.—196
Gentry, Carol M.—225
Gentry, Charles A.—238
Gentry, Deborah J.—225
Gentry, Gary W.—196
Gentry, James L.—196
Gentry, Patricia Jill—238
Gibbs, Ronald Preston—196
Gibby, Patricia E.—225
Gibson, Jacqueline A.—232
Gibson, Nathan L.—196
Gibson, Paul D.—196
Gibson, Pete A.—196
Gibson, Sheila A. W.—232
Gibson, Susan J.—232
Gill, Jack W.—196
Gillen, Glenda F.—196
Gillen, Robert L.—196
Gilliam, Linda S.—196
Gilliam, Jr., John D.—196
Givens, Brenda G.—196
Givens, Gregory L.—225
Glascock, John L.—196
Glascock, II, Richard F.—239
Glenn, Lee D.—196
Glenn, Steven E.—239
Goff, David E.—196
Goff, Starlyn Gail—239
Goins, Diana Kay—196
Golfeiz, Iraj—225
Golston, Tommy D.—196
Goodman, George W.—232
Goolsby, Nolan R.—197
Goolsby, Norma K.—225
Gordon, David A.—197
Gore, Judith R.—232
Gore, Suzanne—232
Goulder, Gordon K.—225
Gowan, Andrew D.—239
Grace, Rhondell K.—232
Graffis, Elaine V.—232
Graham, Henrietta—232
Graham, Terry L.—197
Grantham, Susan L.—225
Graves, Douglas C.—225
Gravley, Julia T.—232
Gray, Martha G.—197
Gray, Nancy E.—239
Gray, Tedye Ruth—239
Gray, Thomas C.—239
Gray, Wayne N.—225
Graybeal, Brenda A.—239
Green, Clyde E.—225
Green, Deborah J.—225
Green, Donna G.—197
Greene, Ara L.—239
Greer, Jr., John D.—225
Gregory, Charles W.—197
Gregory, Harward G.—197
Gregory, Judy A.—197
Gregory, Robert W.—197
Gressmire, Gary L.—197
Gribble, Roger W.—197
Grider, Tommy D.—197
Griffin, Nancy G.—239
Griffith, Bonnie K.—197
Griffith, John E.—232

Griffith, Mark G.—232
Griggs, Jr., William E.—232, 225
Grimes, Peter W.—197
Grimes, William R.—239
Griner, David S.—197
Grissom, Dale H.—198
Groce, Beverly D.—225
Grogan, Billy H.—198
Grooms, Debra K. C.—225, 198
Groves, Gary P.—232
Grubb, Ronald L.—198
Grubb, Terry S.—198
Guffee, Jr., Mitchell S.—198
Guidara, Thomas J.—198
Guinn, Henry A.—239
Gumer, Inderpal S.—198
Gumm, Steven L.—239
Gundlach, Charles R.—232
Gunter, Dewell A.—239
Gunter, Linda L.—198
Guntherberg, Rebecca C.—232
Guschke, James M.—225
Gwaltney, Jr., William I.—232

Hafele, David A.—239
Hagan, Barbara S.—198
Hagemann, Jr., Robert E.—198
Haggard, Roger L.—232
Hale, Marjorie A.—232
Hale, Vicki L.—198
Hales, Randolph F.—198
Haley, Edgar W.—198
Halfacre, Marion H.—198
Halfacre, Robert L.—232
Halfacre, Teresa J.—232
Hall, Jo A.—198
Hall, Michael T.—239
Hall, Rebecca J.—239
Hall, Roger D.—198

Hall, William D.—225
Hall, William L.—232
Haltom, Deborah A.—239
Hamilton, Retta K.—232
Hamner, Dianne S.—198
Hancock, Charles W.—198
Hancock, Phillip R.—232
Haney, Joe C.—239
Haney, Peggie G.—225
Hardie, Pamela A.—232
Hardin, Gene L.—232
Hargrove, J. R.—232
Harmon, Betty S.—225
Harner, James L.—198
Harner, Nina S.—198
Harp, Mary H.—232
Harper, Paul D.—198
Harper, Jr., Jim B.—232
Harrington, Steven M.—198
Harris, Carolyn S.—198
Harris, Cathie L.—225
Harris, Dorothy A.—225
Harris, Glen B.—198
Harris, Marcella A.—225
Harris, III, James D.—199
Harrison, Ellen E.—199
Hart, Nancy K.—232
Hartley, Mark B.—239
Hartsock, Laura M.—225
Harvey, Claudia M.—232
Harvey, Donald E.—239
Harvey, Donna M.—239
Harvey, Frank A.—239
Harvey, Ralph C.—239
Hassler, Carolyn J.—199
Hasty, Randall R.—239
Hatcher, Kenneth D.—239
Hatfield, Delois M.—225
Hauber, Patricia F.—239

Hawkins, James W.—199
Hawkins, Janice L.—239
Hawkins, Teresa G.—232
Hawkins, Jr., Jesse E.—225
Hayes, Andrea L.—232
Hayes, Carolyn V.—239
Hayes, Emily A.—199
Hayes, James E.—199
Hayes, Peggy C.—239
Hayes, Sharon S.—199
Hayes, III, Raymond L.—199
Haynes, David L.—199
Haynes, Shirley L.—232
Haynes, Jr., Walter M.—225
Head, Arlene—232
Head, Ginger E.—239
Headrick, Alfred D.—239
Headrick, Diana G.—225
Hearn, Edward J.—199
Heidel, Wanda G.—225
Helms, Joseph H.—225
Henderson, Eliz. A.—199
Henderson, Frederick L.—199
Hendrickson, David M.—199
Hendrickson, Shelia J.—239
Hendrixson, Ronnie L.—232
Henley, David K.—199
Henley, Joyce Webb—120
Henley, Robert L.—120
Hennessee, Billy C.—239
Henninger, David S.—225
Henry, Martha M.—239
Henry, Maynor R.—120
Henry, Quenton F.—120
Hensley, Julia A.—239
Henson, Janet K.—239
Herd, Mary L.—239
Herod, Brenda S.—225
Hester, Teddy C.—225

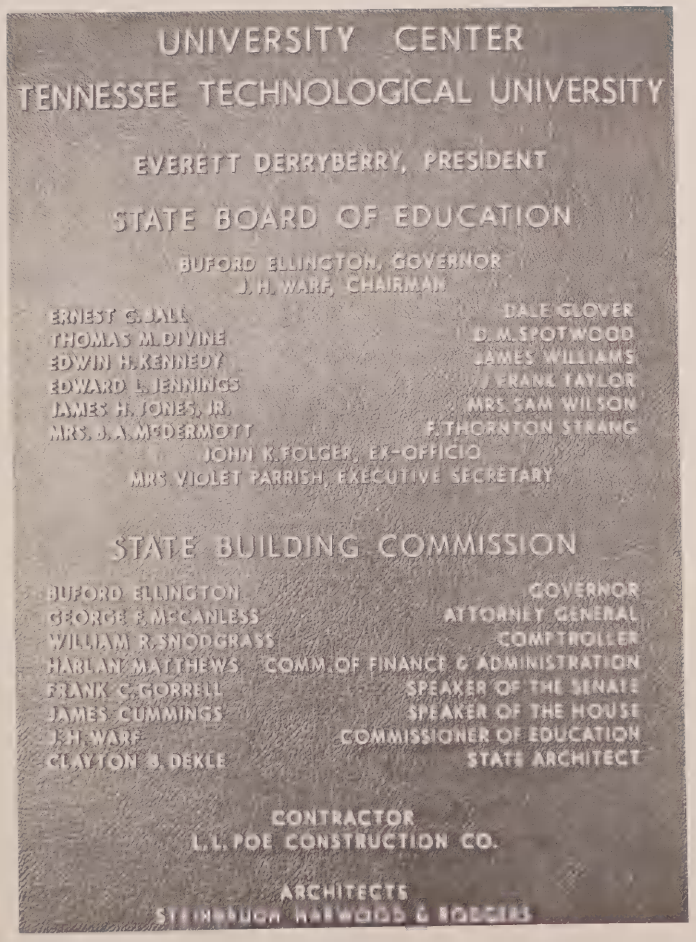

This plaque in the first floor lobby of the new University Center announces another milestone in Tech's growth.

Hickey, Kathy L.—225, 120
Hickman, Carl M.—225
Hickman, Jerome H.—225
Higdon, Beth A.—239
Higgenbottom, Fred W.—120
Hightower, Glenda—120
Hill, Deborah L.—232
Hill, Richard S.—120
Hinch, Cathy J.—120
Hindman, Andrew L.—239
Hinson, Sarah K.—232
Hitchcock, Phil R.—239
Hitchcock, Theresa K.—120
Hitchcox, Betty L.—120
Hobbs, Margaret F.—232
Hobbs, Terry M.—232
Hobby, Gayle—120
Hofstetter, James W.—120
Holder, James R.—232
Holder, Timmy K.—239
Holland, Andrea F.—232
Holland, Charles R.—232
Holland, Curtis L.—120
Holland, Phyllis D.—225
Hollis, Larry M.—239
Hollis, Thomas C.—120
Holloway, Harold G.—232
Holman, Erwin D.—239
Holmes, George D.—120
Holt, Carolyn J.—239
Holt, Jerry L.—232
Honey, Jennifer A.—232
Honeycutt, Larry W.—226
Hooper, Ronald C.—232
Hopper, Mary K.—232
Hopper, Steven G.—226
Hornaday, John C.—120
Horne, Donald Lee—120
Horner, Suzanne M.—120
Horton, Jr., Joseph A.—232
Howard, Deborah L.—232
Howard, Debra R.—226
Howard, Gary L.—120
Howard, Judy A. T.—120
Howard, Patricia D.—120
Howard, Robert N.—226
Howard, Sharon E.—226, 120
Howard, Stephen F.—232
Howell, Kathy D.—226
Howell, Sandra L.—232
Howland, Thelma J.—232
Huddleston, Garry S.—120
Huddleston, George W.—226
Huddleston, Lanny B.—120
Huddleston, Lorene—226
Hudgens, Kitty A.—239
Hudgens, Lynda M.—120
Hudgens, Sara P.—226
Huff, Jack D.—239
Huffines, Betty A.—232
Hughes, Marcia E.—226
Hughes, Nancy K.—232
Hughes, Sandra F.—201
Hulvey, Danny M.—201
Hunt, Bobby Randall—239
Hunt, Juanita F.—201
Hunt, Ruby N.—232
Hunter, Karen E.—232
Hutcherson, III, Joe B.—239
Hutchins, James A.—201
Hutchison, George D.—226
Hutson, John E.—232
Hyde, Elizabeth M.—232
Hyde, John T.—232
Hyma, James L.—201

Ingle, Linda G.—226
Irani, Dariush—201
Irby, Mary E.—201
Irick, Jr., William T.—201
Irvin, David J.—201
Irvine, Noma M.—239
Ivins, Sara J.—239

Jackson, Carl Raymond—239, 201
Jackson, Robbie J.—226
Jackson, Jr., Leonard L.—201
Jamruz, Karen L. M.—239
Jaquess, Nelda R.—201
Jared, Gary S.—201
Jared, Marsha J.—232
Jarrell, Julia I.—201
Jarrell, Lillian M.—239
Jasinski, Anthony J.—239
Jeffers, Keith A.—201

Tech photographer Don Reese photographed the fifth man ever to step on the moon, Alan Shepard.

Jeffers, Nancy L.—232
Jeffries, David W.—201
Jenkins, Darryl W.—233
Jenkins, Terry Wayne—239
Jenkins, Jr., Baxter B.—202
Jewett, Barbara A.—239
Jipping, William J.—239
Johnson, Anna M.—239
Johnson, Donald L.—202
Johnson, Harold W.—233
Johnson, Ina C.—239
Johnson, James C.—226
Johnson, James E.—202
Johnson, James G.—226
Johnson, John T.—202
Johnson, Mary J.—202
Johnson, Nancy J.—239
Johnson, Pamelia S.—202
Johnson, Paul S.—202
Johnson, Ronny D.—233
Johnson, Sandra G.—233
Johnson, Sharon A.—239
Johnson, Vickie E.—239
Johnston, Jerry L.—226
Johnston, Michael R.—239
Jolley, Nelda S.—226
Jones, Alan K.—202
Jones, Ann E.—226
Jones, Carolyn L.—202
Jones, Donald E.—239
Jones, Gary C.—202
Jones, Kathryn S.—239
Jones, Keven—233
Jones, Lester K.—239
Jones, Lovell C.—226
Jones, Sharon L.—202
Josephson, Jon B.—226
Joubert, Lorraine E.—233
Judge, Larry V.—233, 239

Kaderly, Niles S.—202
Kanter, Linda F.—226
Karlene, Gary L.—202
Kaspar, Thomas E.—202
Keckler, Sheila S.—233
Keen, Leon—226
Keene, Willie D.—233
Keisling, Nancy V.—226
Keith, James E.—203
Keith, Linda G.—203
Kelly, Ellen F.—203
Kendall, James D.—233
Kennedy, Linda—239
Kerr, Connie E.—203
Kerr, Jimmy R.—203
Kerr, Patricia A.—226
Key, Elbert R.—203
Keylon, Rena C.—239
Kilgore, Martha L.—239
Kilzer, Larry W.—239
Kimble, Jr., William R.—203
Kimery, Joe F.—226
King, Brenda E.—239
King, Donnie C.—239
King, Kevin A.—239
King, Mary M.—239
King, Nancy G.—226
King, Paul D.—233
King, Roy T.—203
King, Vergie A.—239
Kinnaird, Marjorie C.—226
Kious, Pamela S.—239
Kirby, Bettye A.—233
Kirby, Joseph W.—203
Kirby, Martha L.—226
Kirk, Sharon D.—226
Kirkpatrick, James T.—203
Kirkpatrick, Sylvia—226
Kittel, Michael A.—239
Kittrell, Jimmy A.—203
Kitts, Kristin E.—203
Klasek, Martin A.—233
Klasek, Stephen A.—203
Klasek, Theresa L.—239
Knoll, Jerry Franklin—239
Knott, David L.—226
Knott, Erol M.—233
Knott, Katina K.—233
Knowles, Robert L.—226
Knox, James M.—203
Knox, Pamela A.—226
Kolodi, Stanley M.—233
Krantz, Cathy S.—239
Krouse, Mary H.—226
Kuhnert, Ralph R.—230

Lachapelle, Deborah J.—233
Lackey, Robert A.—226
Ladd, Betty L.—239
Lafever, Mary S.—203
Lafollette, Wm. V.—203
Lafon, Walter C.—226
Lalande, Alan A.—203
Lambert, Eddie R.—226
Lambert, Jr., Luther S.—203
Lamprecht, Elizabeth D.—226
Lancaster, James H.—203
Lance, Charlotte A.—203
Landers, Dalbert A.—203
Landrum, Jarrett C.—233
Lane, Margaret A.—233
Lane, Stephen R.—203
Langford, Mary C.—206
Langham, Lawrence H.—203
Langhans, Emily C.—203
Lannom, David C.—203
Largent, Nancy M.—239
Larrea, Alfonso E.—233
Larrea, Mario G.—203
Larrick, Donna L.—203
Larson, Pamella L.—226
Lasater, Nancy A.—226
Laughon, Jr., Ollie G.—226
Layne, Stephen K.—233
Lecuona, Mario M.—227
Ledbetter, Barbara G.—239
Ledbetter, Dwight S.—203
Ledbetter, Mary F.—233
Ledford, Connie R.—233
Ledford, Don C.—204
Ledgerwood, Douglas B.—233
Ledgerwood, Roberta Leigh—239

Ledgerwood, Steffan S.—204
Lee, Jerry Ray—233
Lee, John W.—204
Lee, Joyce A.—233, 239
Lee, Virginia D.—227
Lee, Larry K.—233
Lee, Nuel G.—204
Lee Russell E.—204
Leisey, Jean D.—204
Lemarbre, David J.—239
Lembke, Robert T.—227
Lenox, Robert M.—204
Lester, Gary E.—204
Lewallen, Rosemary—233
Lewis, Claudia J.—233
Lewis, Elizabeth Jayne—239
Lewis, John R.—227
Lewis, Kathleen M.—233
Lewis, Robert G.—239
Lewis, Susan W.—239
Lewis, Teresa Ann—239
Lillard, Connie L.—204
Lindsey, III, Oscar H.—204
Little, Belinda C.—204
Littleton, Del A.—239
Lively, Donnie E.—239
Lively, James F.—204
Lively, Judy C.—204
Locke, Patsy D.—239
Lockhart, Larry G.—204
London, Sharon L.—204
Long, Anna C.—239
Long, Deborah J.—227
Long, Eleanor J.—204
Long, Jerry W.—227
Long, Teresa D.—239
Looper, Donna J.—239
Looper, Jean P.—227
Looper, Theresa A.—204
Loper, Glenn D.—204
Loring, Jane T.—204
Lott, Robert E.—204
Love, Rebecca M.—240
Loveday, Janice K.—227
Loveday, Vicki J.—233
Lovell, James C.—204
Lovett, George B. C.—227
Lovett, Grady A.—227
Lovitt, Thomas L.—204
Luhn, Gary W.—204
Luna, Harold D.—240
Lusk, Elizabeth P.—233
Lynch, Thomas P.—233
Lynn, Janice E.—204
Lynn, Nancy J.—240
Lynn, Pamela A.—233
Lyons, II, John R.—233

Maberry, Johnny D.—227
Maberry, Shirley R.—227
Maclin, Wm. H.—204
Maddox, Jerry L.—227
Maddux, John T.—227
Madewell, Terry L.—227
Mahaney, Patsy A.—240
Maheney, Peggy L.—204
Mahon, Mary M.—233
Majors, Jennings B.—205
Malone, Bobby G.—205
Mangrum, Sondra L.—205
Mann, Constance W.—227
Mantooth, James R.—205
March, Jerry A.—205
Marchbanks, James S.—233
Margolin, Charles F.—233
Markham, Jr., Frank T.—227
Marks, Jr., William G.—227
Marlow, Larry W.—205
Marlow, Louetta—233, 227
Martin, Benny E.—205
Martin, Jack T.—205
Martin, Kathryn H.—205
Martin, Pamela G.—233
Martin, Ronald L.—205
Martin, Jr., Houston V.—205
Masengill, Van H.—227
Mason, Sandra K.—233
Mason, Susan T.—205
Mason, Jr., Roy C.—227
Massa, Sarah E.—205
Massengale, Starlet Ann—240
Massengill, Belinda S.—205
Massey, Ruth L.—205
Massey, Thomas E.—205
Masters, Mary H.—233
Masters, Pamela A.—233
Masterson, Patricia P.—206
Matheney, Raymond D.—206
Mathes, Douglas B.—233
Matlock, John W.—227
Matthews, Rhonda J.—227
May, Kenneth Y.—227
May, Maurice M.—206
Mayhew, Paul D.—240
Maynord, Charles V.—233
Mayo, Earl R.—240
Mayo, Joyce L.—240
McBride, Brenda F.—233
McCall, Jr., Ray B.—227
McCann, Ronald J.—206
McCarter, Brenda L.—227
McCarty, George R.—206
McCawley, James R.—206
McClellan, Shirley A.—206
McClendon, Janie K.—227
McClintock, Joseph T.—233
McCloud, Dennis E.—227
McComas, Steven T.—240
McConnell, James H.—227
McCormick, Arnold G.—240
McCormick, Ronald—227
McCormick, Shirley T.—233
McCowan, Carlie—206
McCracken, Tony W.—206
McCulley, Thomas M.—206
McCullough, Ladonna G.—227
McDaniel, Barbara J.—206
McDaniel, Judy C.—227
McDonald, Brenda S.—240
McDonald, Charles B.—227
McDonald, Marcia—240
McDonald, Marcia Y.—240
McDonald, Phyllis J.—206
McDowell, Phillip R.—206
McFadden, Steven R.—240
McFarland, Anita C.—206
McGugin, Janet G.—233
McGugin, Martha F.—206
McHenry, Jr., Frank P.—240
McIntosh, Sarah E.—240
McIntyre, Gary A.—207
McKamey, Claude L.—233
McKinney, Richard E.—207
McLaughen, James H.—227
McLemore, Stephen W.—240
McMahan, Gary L.—207
McMahan, John T.—207
McMahon, Jr., Cletus J.—207
McMillan, Larry E.—207
McMillan, Philip E.—233
McMurry, Brenda F.—240
McNelly, Alice W.—207
McNew, Jr., Benjamin F.—233
McPeak, Kenneth O.—207
McPeters, James F.—207
McQueen, Deborah S.—240
McQueen, Randy E.—233
McSpadden, Jr., Lem L.—207
McSwain, Joseph R.—207
McWilliams, Jr., Alva L.—207
Mecke, Thomas A.—207
Mee, David K.—240
Melton, Brenda J.—240
Melton, Danny T.—207
Merritt, George D.—240
Merryman, Donna M.—227
Meyer, Janet M.—233
Michlink, Douglas L.—207
Middleton, Robert G.—207
Milam, Joyce A.—234
Milburn, Terry W.—207
Miller, Betty C.—207
Miller, Carol J.—240
Miller, Charles L.—207
Miller, Emily S.—207
Miller, Jere L.—207
Miller, John W.—227
Miller, Ronald S.—234
Miller, Virgil K.—207
Mills, Dexter C.—234
Mills, Sharon E.—207
Milner, Charlotte A.—240
Mingle, Stephen A.—240
Minton, Steven M.—207
Miser, Mary L.—227
Mitchell, Karen S.—207
Mitchell, Sharon A.—208
Moates, Patrick C.—240
Molodecki, Barbara A.—240
Monroe, Terry W.—208
Montgomery, Arthur W.—208
Mooneyham, Sharon E.—208
Moore, Carolyn J.—234
Moore, Cheryl A.—240
Moore, Emily J.—227
Moore, Jeanie R.—227
Moore, John R.—227
Moore, Judy K.—208
Moore, Louis R.—234
Moore, Lynne M.—240
Moore, Teresa A.—234
Moran, William M.—208
Morgan, Coy D.—227
Morgan, Linda R.—208
Morgan, Ralph E.—227
Morgan, Robert H.—234
Morgan, Steven H.—240
Morrell, Patricia Gail—234
Morris, Dorothy A.—234
Morris, Sharon L.—208
Morris, Wesley G.—208
Morrison, Hamp A.—240
Morrison, Judith A.—227
Morrow, Helen G.—234
Moss, David L.—240
Moss, Linda Sue—227
Mullican, Sharon G.—208
Mullinax, David L.—208
Mullins, Ralph H.—234
Murphy, Catherine J.—234
Murphy, Danny R.—234
Murphy, Harold L.—234
Murphy, Margaret D.—234
Murphy, Richard E.—234
Murray, Linda K.—240

Napier, Mary—227
Nash, David E.—227
Nash, Lila E.—208
Neal, Karen A.—234
Neal, Jr., James T.—227
Neas, Michael G.—240
Nedwed, Gordon C.—208
Nelson, Marilyn K.—227, 208
Netherton, Patricia L.—234
Nettleton, Jr., William S.—240
Neville, Jr., Allen S.—208
Newby, Phillip B.—227
Newman, Doris J.—208
Newman, Robert W.—234
Newport, Amy L.—208
Newsom, Ronald K.—234
Nichols, Jackie S.—208
Nichols, Janet A.—234
Nichols, L. Sharon—208
Nichols, Sammy K.—208
Nickell, James L.—208
Nickens, Barbara J.—208
Nickerson, Daniel J.—234
Nicks, William L.—240
Nivens, James M.—208
Nixon, Patricia L.—240
Noble, Elizabeth A.—208
Norden, Burnice N.—208
Norman, James D.—227
Norris, Brenda S.—234
Norris, Mary G.—208
Norris, Jr., John W.—208
North, James O.—209
Norval, Linda J.—234
Norwood, William A.—234

Oakes, Joyce D.—234
Odom, David H.—209
Ogunribido, Ebenezer A.—240
Old, Dodge P.—240
Oliver, Betti A.—234
Osborne, Billy N.—209
Osborne, Elizabeth A.—234

Another column is added to the growing number of straight lines.

In the clothing lab, Pam Lynn tries to finish her project before final exams start.

Osborne, John—227
Osborne, John G.—209
Ottinger, David T.—209
Ottinger, Judith P.—209
Overstreet, Janice L.—240
Owen, Samuel E.—234
Owens, Charlotte F. R.—209
Owens, Janet G.—240
Owens, Jerry K.—240
Owens, Stephen—209

Page, Donald W.—209
Palk, Barbara K.—209
Palk, Gary D.—227
Palko, Elaine M.—227
Palmer, Deborah A.—240
Palmer, Steven W.—209
Pangle, Roger T.—209
Pangle, Jr., Jack D.—240
Parham, Donna K.—209
Paris, Joel D.—209
Paris, Michael G.—227
Parker, David A.—234
Parker, James A.—227
Parks, Linda F.—240
Parks, Lora K.—210
Parks, Roger D.—234
Parks, Suzanne D.—209
Parsly, Thomas F.—241
Parsons, David R.—241
Parsons, Pansy R.—234
Partain, Connie C.—241
Partlow, Jerry G.—227
Patterson, Clara K.—234
Patterson, Rudolph G.—227
Patterson, Jr., Charles H.—227
Patton, Brenda R.—210
Patton, Elaine L.—210
Patton, Wayne L.—210
Paul, James M.—241
Payne, Paul D.—210
Peach, Donald W.—210
Pearson, Linda M.—241
Pearson, Richard A.—227
Pearson, Robert W.—210
Peck, Dana L. C.—210
Peck, Geo. E.—210
Pendley, Kenneth N.—210
Pendygraft, Rebecca A. R.—210
Penick, Robert H.—227
Penley, Wm. M.—210
Penney, B. K.—210
Pennington, Lois M.—241
Pennington, Wendell L.—234
Pentecost, Mary S.—241
Perry, Paul E.—210
Perry, Sharon R.—210
Perry, Stephanie Jane—241
Peterman, Faye—241
Peters, Jr., Thomas D.—210
Peterson, Dennis M.—210
Pevahouse, William N.—241
Pharris, Barbara J.—241
Phelps, Roy W.—210
Phifer, Kathy G.—241
Phillips, Horace K.—210
Phillips, Jr., John T.—210
Phillips, Michael L.—241
Phillips, Ronnie L.—210
Phillips, Steve A.— 210
Phillips, William E.—227
Phy, Michael R.—227
Pickel, Billy E.—210
Pickle, Jerry T.—241
Piepmeier, Carolyn H.—210
Pippin, Pamela E.—241
Pitt, Betty C.—234
Pittman, Janice M.—234
Pittman, Mary Ann—210
Pittman, Tommy S.—210
Plummer, Margaret S.—210
Poaches, Jr., Bryan B.—210
Pobst, George H.—241
Poe, III, Thomas C.—234
Pointer, Martha M.—210
Pointer, Robert L.—210
Pope, Mary G.—210
Porter, Alice E.—234
Porter, Elyce E.—234
Porter, William K.—227
Poston, Fred C.—210
Powell, Martha D.—234
Powell, Mary N.—241
Powers, Patty J.—210
Prater, Eugene J.—210
Pratt, Jr., Sam L.—234
Prescott, Michael A.—227
Presswood, Walter A.—210
Price, Donna J.—241
Price, Gloria L.—234
Price, Sandra J.—241
Prigge, Jane F.—241
Prince, Harry B.—227
Pritchett, Betty J.—227
Proctor, Carolyn R.—234
Proctor, Larry D.—227
Pruitt, Eve Annette—241
Psemeneki, Harry S.—210
Puckett, Deborah J.—241
Puckett, Sandra—241
Pugh, Roy N.—234
Pullum, Judith E.—210, 227
Purkey, Roger F.—210
Purkey, Ronald E.—210
Purviance, Jacky H.—210

Qualls, Ann E.—234
Qualls, Keith—212
Qualls, Sharon L.—212
Qualls, William H.—227
Quinley, Susan O.—212
Quinn, Bobby L.—241

Raasch, Mary K.—234
Rader, Hilda R.—211
Rains, Janice H.—241
Rains, Michael H.—212
Rains, Sheila K.—234
Rall, John C.—212
Ramsey, Charles E.—228
Ramsey, James C.—228
Ramsey, Joan—212
Randolph, Nancy K.—228
Raper, Edward B.—228
Rasmussen, Michael F.—212
Raudebaugh, James B.—212
Ray, Ruby C.—212
Ray, Sandra L.—228
Rayburn, Ralph E.—212
Reavis, Catherine L.—241
Rector, Judith N.—212
Redden, Glenda J.—241
Redden, Linda J.—228
Reddick, Donna M.—212
Reddy, A. V. N.—212
Redmon, Wanda J. S.—212
Reed, Harry B.—228
Reed, Raymond H.—212
Reedy, Linda B.—241
Reeves, Deborah L.—241
Register, George M.—212
Reynolds, Freddie W.—228
Reynolds, Kenneth L.—212
Reynolds, Mary R.—234
Reynolds, Patrick A.—212
Rhea, Kenneth T.—234
Rhodes, Jr., Calvin B.—228
Rhoton, William D.—234
Rich, Linda C.—241
Richardson, Michael D.—212
Richardson, Jr., James W.—212
Richmond, Henry R.—212
Richmond, Sarah J.—212
Rickard, Katherine N.—234
Rickman, William S.—212
Rickman, III, Charles A.—228
Riddle, Ronald D.—234
Ridgell, John M.—212
Rifenbury, Robert G.—241
Riggan, Robert J.—234
Riggle, Terry L.—212
Riley, Judy W.—212
Rivers, William D.—228
Roark, Melinda K.—213
Robbins, Barbara S.—213
Robbins, Barbara S.—228
Robbins, Sara B.—234
Roberge, Daniel N.—228
Roberson, Randy E.—213
Roberson, Jr., Herman W.—213
Roberts, David R.—213
Roberts, Donna G.—241
Roberts, Grady S.—213
Roberts, Larry G.—235
Roberts, Michael R.—213
Roberts, Roger H.—235
Roberts, Sandra R.—238
Roberts, Susan E.—235
Robertson, Charlotte A.—213
Robertson, Martha J.—228
Robertson, William F.—208
Robinson, Charles J.—235
Robinson, Melissa C.—241
Robinson, Robert D.—213
Rock, Jr., Robert M.—241
Rodgers, Billy R.—235
Rodgers, Sandra F.—213
Rogers, Alfred W.—235
Rogers, Alice A.—241
Rogers, Betty G.—213
Rogers, Dennis W.—228
Rogers, Linda J.—213
Rogers, Marjorie F.—235
Rogers, Oliver L.—213, 228
Rogers, Ronald S.—241
Roggli, Patty D.—235
Romans, Maiverine—213
Rose, Alan G.—228
Rose, Margaret J.—213
Rose, William M.—208
Ross, Anthony D.—228
Rossmaier, John F.—235
Rosson, Roland L.—214
Rowden, Mary F.—241
Rudder, Eddie R.—214
Rundell, Lelia K.—241
Rushing, Priscilla D.—214
Russell, Billy J.—235
Russell, Gary W.—214
Rutherford, Michael C.—214
Rutledge, Thomas W.—235
Ryan, Margaret A.—241

Sadler, Linda T.—241
Sain, Jr., Larkin G.—241
Sanaat, Hassan A.—214
Sanders, Ilo A.—241
Sanderson, Arthur E.—241
Sandlin, Carl W.—214
Sandlin, George S.—241
Savage, James D.—235
Savla, Amrutlal K.—214
Schell, Judy C.—214
Schramm, Jr, Harry F.—228
Schwartz, Louis R.—214
Schwarz, Robert A.—228
Scissom, Deborah D.—235
Scoggins, John N.—228
Scott, Ronald W.—214
Seale, John B.—214
Seale, Thurma J. M.—214
Seals, Bobbie J.—214
Sears, Clyde P.—228
Seaton, William G.—228
Seehorn, Mary C.—235
Seiber, Deborah G.—235
Self, James H.—215
Sells, Karen R.—228

These students find that the quad is a good place to relax and preview the new edition of the yearbook.

Semore, Jerry W.—228
Sexton, Barbara S.—228
Sexton, Tony L.—235
Shadden, Brenda C.—228
Shallenberg, James L.—228
Shanks, Mary R.—228
Sharp, Donald A.—215
Sharp, Edward D.—235
Sharp, John Stanley—215
Sharp, Ronald D.—215
Sharpe, Larry G.—235
Sharpe, Terry N.—215
Sharpe, Jr., William R.—215
Shaw, Clark L.—215
Shelton, Woodrow J.—235
Shepard, Brenda S.—235
Shepherd, Phillip L.—235
Sherrard, Jo A.—215
Sherrill, Kay C.—235
Short, Brenda—228
Shugart, Brenda J.—235
Shuran, Michael J.—215
Shuster, Rita E.—215
Silvers, Katherine J.—235
Silvers, Saffell C.—235
Simmons; David M.—215
Simpkins, Vicki J.—215
Simpson, Brian E.—215
Simpson, Peggy J.—235
Sims, Lynda L.—215
Skelton, Reggy C.—235
Skimmyhorn, Jerry—228
Slagle, Dianne—228
Sliger, Karen S.—235
Sloan, Neil B.—215
Sloan, Sheila A.—215
Smith, Barbara J.—235
Smith, Connie J.—215
Smith, Danny L.—215
Smith, Deborah L.—228
Smith, George R.—235
Smith, Homer L.—215
Smith, Ira David—215
Smith, Larry J.—215
Smith, Letitia A.—235
Smith, Linda C.—235
Smith, Mack S.—235
Smith, Mildred S.—235
Smith, Paula F.—228
Smith, Priscilla A. G.—215
Smith, Ralph E.—215
Smith, Ronnie D.—228
Smith, Sue A.—235
Smith, Vinson E.—235
Smith, Wm M.—215
Smith, Jr., William B.—215
Smithson, Kenton D.—228
So, Charlie—216
Spann, Jennifer E.—228
Sparkman, Jr., Donald E.—216
Sparks, Bernard C.—216
Speakman, Barbara M.—228, 216
Spears, Sharon A.—228
Spodeck, David A.—216
Springer, Jr. James L.—216
Spurling, Gary C.—235
Spurlock, Kenyon Neal—235
Stamps, Larry W.—228
Standifer, Nancy A.—235
Stanfield, Mark B.—235
Stansell, Glenda D.—228
Stark, Michael J.—216
Steakley, James L.—216
Steelman, James T.—216
Steffey, Judy G.—235
Steffy, Richard E.—228
Stephens, Patsy A.—228
Stephenson, Ricky L.—228
Stinson, Gary J.—216
Stinson, Paul T.—216
Stockton, David L.—228
Stockton, Mary E.—216
Stockton, Nancy F.—235
Stokes, Marsha G.—216
Stooksbury, Debbie J.—235
Storey, Samuel B.—228
Stout, Brenda S.—216
Stover, Bennie R.—216
Stubblefield, Sara A.—216
Stutz, Michael D.—216
Stutzman, David K.—216
Sublett, Robert D.—216
Suiter, Betty G.—216
Sullivan, Hillious—216
Sutton, Jr., Bobby L.—228
Swaggerty, Jr., William S.—216
Swaney, Deborah D.—235
Swann, Ronald K.—228
Swanson, Barbara L.—228
Swing, Joe E.—228

Talley, Janice K.—235
Tallon, Wesley C.—228
Tarpley, Dorothy L.—216
Taylor, Cheryl M.—228
Taylor, Deidrie L.—216
Taylor, Eunice D.—228
Taylor, Frank H.—216
Taylor, Penny B.—217
Tenpenny, Larry A.—235
Terry, Stephen D.—235
Thackston, Lou M.—228
Thaxton, Steven F.—217
Thomas, Brenda A.—228
Thomas, Katherine K.—217
Thomas, Michael E.—235
Thomas, Ronald D.—228
Thompson, Angela F.—235
Thompson, Benny R.—217
Thompson, Danny R.—235
Thompson, Jenny L.—235
Thompson, Joel A.—217
Thompson, William G.—235
Thrasher, Dewey Y.—208

Threadgill, Robert G.—217
Tice, Max E.—217
Tidwell, Marsha R.—235
Tigue, Peggy A.—235
Tollett, Janice E.—228
Tollett, Linda L.—235
Tomlinson, Rebecca S.—228
Tompkins, Bigler David—228
Tompkins, Corwin R.—235
Tongate, Kathryn A.—217
Tool, Karl E.—228
Toombs, Linda M.—217
Townsend, Betty L. R.—217
Townsend, Brenda D.—217, 228
Townsend, Terry E.—217
Troxler, Jr., Robert W.—217
Tucker, Paul H.—228
Tucker, Sherry H.—217
Tucker, Wilma J.—235
Turck, Karla J.—235
Turnbill, Linda K.—235
Turner, Franklin L.—217
Turner, Howard B.—218
Turner, Sandra M.—218

Umberger, Diedre T.—218
Underwood, Deborah D.—235
Upchurch, Debra L.—235

Vaden, Mary K.—218
Vandagriff, Ronnie W.—218
Vanhooser, Joe K.—253
Vanhooser, Mattie C.—218
Vantrease, David L.—218
Vaught, Jr., James W.—228
Vernon, James D.—218
Vick, Donald S.—218

Waddell, Jimmy W.—218
Waldrop, Frieda D.—235
Walker, Billie C.—218
Walker, Carlotta A.—235
Walker, Carol E.—235
Walker, John P.—218
Walker, Nancy J.—228
Walker, Nancy L.—235
Walker, Steven D.—235
Walker, III, Edward T.—218
Wallace, Morgan E.—218
Walrond, Linda D.—228
Walton, Sandra E.—229
Wantland, Ronald H.—218
Warren, Bobbye J.—235
Warren, Timothy C.—219
Warwick, Jr., David E.—219
Watson, Helen R.—219
Watson, Larry M.—229
Watson, Sharon K.—219
Watts, Phyllis M.—229, 219
Watts, Roy L.—219
Wattwood, Phillip J.—219
Weakley, Stephen R.—219
Weatherspoon, Terry L.—229
Webb, Eddie J.—219
Webb, Marvin N.—219
Webb, Nancy G.—229
Weeks, Marilyn Y.—219
Welch, Michael E.—219
Weldon, Charles A.—219
Welker, Malcolm E.—219
Wellborn, Raymond E.—219
Wells, Richard Ronald—219
West, Jerry L.—235
West, Randall C.—219
West, Sharon E .S.—219
Wheat, Nancy A.—229
Wheaton, Clyde E.—235
Wheaton, Larry W.—229
Wheeler, James R.—229
Wheeler, Linda L.—229
Wheeler, Richard B.—229
White, Anthony E.—219
White, Brenda L.—219
White, Charles P.—219
White, David E.—219
White, Frank H.—229
White, Margaret D.—219
White, Michael D.—219
White, Sandra J.—219
Whitehurst, Michael S.—220
Whitfield, Philip W.—229
Whitney, Gregg K.—235
Wilcox, Chas. S.—220
Wilkey, Archie M.—220
Wilkey, Ricky C.—220
Willard, Gordon L.—235
Williams, Barbara L.—235
Williams, Cyril D.—235
Williams, Don W.—220, 235
Williams, James K.—229
Williams, Rebecca J.—220
Williams, Steve A.—235
Williams, Jr., Sam F.—229
Williamson, Dewey E.—220
Williamson, Richard A.—229
Williamson, Jr., Joseph M.—220
Williford, Linda D.—235
Willingham, Rebecca—220
Willis, Steven W.—235
Willis, Teresa J.—235
Wilmore, Johnny E.—235
Wilson, Joanna—229
Wilson, John M.—220
Wilson, Nancy J.—235
Wilson, Sherrill L.—220
Wilson, Susan E.—235
Winchester, James E.—221
Winfree, Cathy C.—229
Winfree, Wesley A.—235
Winfree, William W.—229
Winkles, Vicki A.—221
Winningham, Albert D.—221
Wiser, Steven L.—229
Witcher, Deborah N.—235
Womack, Patricia M.—221
Wood, Dennis N.—221
Wood, Lois M.—235
Wood, Marcia L.—229
Wood, Melba J.—221
Woodard, Debra L.—221
Woods, William J.—235
Wooten, Linda S.—229
Worthington, Barbara G.—221
Wray, Wm. T.—221
Wright, David L.—221
Wright, Sharman—229, 221
Wynn, Delbert L.—221

Yentsch, Carol A.—235
York, Billie J.—229
York, Linda L.—221
York, William R.—221
Young, Charles A.—221, 235
Young, Donna K.—221
Young, John M.—235
Young, Richard N.—221
Young, Sam L.—235
Yusypchuk, Gene J.—235

The simplification of registration procedures is due mainly to Assistant Dean Earl Hendricks (standing) and Dean Hoyle Lawson of the Office of Admissions and Records.

Faculty and Staff Index

Adkins, Marvin G.—160
Allen, Betty—160
Allen, Joe M., Captain—160
Allen, Vernon R.—160
Anderson, Lena Avo—160
Arnold, Billy B.—167
Ayers, Harold E.—159
Ayers, Jerry B.—160

Bacon, Reba Broyles—160
Baker, Barbara—167
Baker, William H.—158
Ball, Eugene—160
Ballal, S. K.—160
Barr, Jim L.—160
Battlefield, Debby Bliss—167
Bertram, Marshall—160
Bertram, Thelma—160
Bilbrey, James—160
Boles, Ralph C.—159
Bond, Mrs. Leo G.—167
Bonner, Martha—160
Bonner, William H.—159
Boring, Laudin—159
Boyce, Richard—160
Brahmstadt, Howard K.—160
Brahmstadt, Pat—160
Briggs, Barbara—160
Briggs, Robert—160
Brown, Kathleen—167
Brown, Mary Jane—167
Brown, Raymond H.—160
Buchanan, George R.—160
Buck, Daniel K.—160
Bullington, John A.—160
Bulow, Frank J.—160
Bush, Frank—167
Bustamante, R. B.—160
Butler, Jewell—167
Byrom, Mary Ann—160

Cameron, Billie—160
Campana, Phillip—159
Campbell, Ralph W.—160
Cannella, Albert A.—160
Carpenter, William—160
Chandler, Patsy Jo—167
Cho, Wheiron—160
Clark, Jo Ann—167
Clark, John B.—160
Clark, Nedra Leota—167
Cole, Susan—160
Cook, Don R.—160
Copenhaver, Donald—161
Culp, Fredrick L.—159

Davis, Mary P.—167
Davis, Robert—167
Davidson, Phyllis Martin—161
Dearman, Charles—158
Decker, Gayle—167
Deford, Catherine E.—161
Delozier, Mary G.—161
Derryberry, W. Everett—152, 153
Diemer, Richard D.—159
Dietz, Mary Ann—161
Dixon, Edmond—161
Dixon, John L.—161
Dixon, Nancy—161
Doran, James M.—161
Dotson, James R.—161
DuBey, Robert—161
Duke, Albert L.—159
Duke, Don—161

Eblen, R. Hooper—158
Edwards, Ralph C.—161
Ehinger, Jane M.—161
Estes, O. T.—161
Evans, Elizabeth—167

Farr, Lottie—161
Farrar, David T.—161
Flanders, John N.—158
Floyd, Joe M.—161
Fort, Crystal E.—158
Fort, Robert C.—161
Fox, B. A.—158
Fox, Rosalind—167
Frasier, Margaret—161
Frye, Wilbur—159
Fuson, R. E.—161

Garrett, Lillard K.—167
Gilbreath, Sidney—159
Glasgow, C. M.—158
Golden, Charles E.—158
Goodman, William P.—161
Goodwin, Catheryn—167
Gragg, Frances B.—161
Griffin, Richard B.—161
Griggs, Edwin T.—161
Groce, Charles—158

Harris, John—162
Harrison, Florence—167
Harrison, Nathaniel—162
Harvey, James—162
Hearn, Dan—162
Hejazi, Hasan A.—162
Hendricks, Earl H.—158
Hewitt, Judy Creel—162
Hickerson, Norris—159
Hodges, William O.—162
Hogan, David—162
Hogan, Gerry R., Jr.—162
Holland, William D.—162
Hriber, Allen—162
Huang, Ju-Chin—162
Huddleston, Jesse D.—162
Hudgens, Pauline—162
Hunter, Gordon—159
Huston, Josephine—167
Hyder, W. Clyde—159

Inman, Connie—162

Jackson, Harley F.—167
Jaquess, Cecil—167
Jenkins, William W.—162
Johnson, Amy—162
Jones, William J.—162
Jones, William—155
Joyce, John A., Major—162
Jumper, Mary J.—168

King, George M.—162
King, Mary B.—162
Kinslow, Ray—159
Kleckner, Richard L.—162

Lancaster, Joel R.—162
Lawson, Hoyle D.—158
Leddy, Glenn—162
Lee, John—162
Lewis, W. H.—159
Little, Wilanne L.—162
Livingston, Lois—167
Lovell, Sharon—167
Luckinbill, Dennis—162
Lynch, Louise—167
Lynn, Sara G.—162

McDearman, Jon R.—162
McGee, John C.—159
McLarty, William T., Jr.—162
McWilliams, Jottie Crisp—162
McWilliams, Karen Louise—167
Martin, Bob—158
Mason, William L., Captain—162

Meaders, Marynell—162
Meadows, Majorie—162
Medley, Carolyn C.—162
Medley, Mozelle S.—163
Mills, Joyce—167
Miller, Paul R.—163
Minor, Mary—167
Mitchell, Eleanor D.—163
Mitchell, William S.—163
Mitcham, Jeremiah—163
Montgomery, Esther—163
Mookherjee, Harsha—163
Moore, Betty—163
Moore, Fred—163
Moore, Jeanette—167
Moran, Linda—167
Morris, Winston—163
Mullins, Charlene—163
Mundy, Andrew J., Jr., Captain—163
Murphy, Elizabeth—158

Neufeldt, Harvey G.—163
Nobles, Addie B.—163
Nobles, Melvin A.—163
Norwood, Dorrie—163

Olivo, James A., Captain—163
Orr, William H.—163
Owens, S. Lee—159

Palk, David—163
Pangle, Susan H.—158
Parish, Barbara—163
Patil, S. A.—164
Patterson, William G.—158
Pearson, Suzanne—167
Pedigo, Linda—164
Pegram, Wayne—164
Pennebaker, Dorothy—164
Peters, Lorraine P.—164
Phifer, Clifford C.—164
Phillips, Stanley J.—164
Piepmeier, Ester—167
Pitts, P. R.—164
Plummer, Virginia W.—167
Pointer, John Pate—167
Powell, Jerry R.—164
Prescott, Wallace—155
Purdy, Kenneth R.—164

Quattlebaun, Rebecca—164
Quillen, Malcolm P.—158

Raper, Horace W.—164
Rector, Terry—167
Reddick, Thomas—163
Reese, Don—158
Richardson, Carolyn—167
Richardson, Lawrence D.—164
Richmond, Miser—164
Rinks, Richard—164
Robertson, Mary Della—164
Roden, Frances—164
Roden, William—155
Roe, Betty Daniel—164
Rohr, Judy Ann—164
Rohr, Mike E.—165

Rolston, Frances P.—167
Rundell, Richard W.—165

Saint-Leon, Clair—165
Sapp, Gary L.—165
Savage, Richard P.—165
Scardina, Joseph T.—165
Sharpe, Joseph D.—159
Shettlesworth, Juanita—165
Sircy, Ronald—165
Sissom, Leighton E.—159
Sloan, Russell—165
Smith, Dallas—165
Smith, Flavious—159
Smith, Ira Dean—167
Smith, Richard G., Captain—165
Snelgrove, C. P.—158
Spilman, J. E.—165
Spilman, Laura—165
Stabler, H. Frank—165
Stephenson, Paul—159
Stewart, Floyd—165
Stewart, Rose—165
Strandley, William P.—165
Stubblefield, Hix—165
Swindell, Robert—165
Swong, Khyson—165

Taylor, Alvin—165
Taylor, Peggy—167
Thompson, W. T.—167
Thorne, Joe A.—159
Thurman, Wanda—165
Tidwell, Douglas—165
Tidwell, Marvin—165
Tittle, Grady F., Major—165
Toline, F. R.—165
Tollett, Daniel F.—165
Tolleson, Sherwell—159
Turck, Merton J.—159

VanCleve, Albert D.—165
Ventrice, Carl A.—165

Wall, Hazel—167
Waller, Hiram II, SFC—165
Ward, Elbert F.—165
Warren, John W.—159
Wattenbarger, James—159
Wattenbarger, Mary—165
Wells, John C., Jr.—166
Whigham, John A., Major—166
White, Helen—167
Whitfield, Powell—166
Williams, Elaine T.—166
Williams, Grady F.—166
Williams, Harold—166
Williams, Nofflett—158
Williams, Stephen Dale—166
Wilmoth, Paul M.—158
Woodland, Natalie—166
Woodland, Robert H.—166
Wortham, Howard—166
Wright, Cleveland Maloy—166
Wynne, C. O.—158

Yarbrough, David—166

Zummo, Joseph J., LTC—166

"You all remember Sherman's march through Georgia; well, this is Hogan's march through 103 chemistry!" Garry Hogan, March 30, 1971.

This book shows how Tech students are involved with their world. Becoming involved is not an easy thing to do. Many students seem content to take a back seat and let others make the decisions. It is easy to talk about involvement; and for some it is easy to volunteer to be involved with others, but when the time comes for action too many get lost along the way. In our generation we must become involved. It will be too late if we keep waiting for tomorrow before we take the first step.

Grace Pope
Editor